

DEPARTMENT OF THE ARMY TECHNICAL MANUAL

UNIT, DIRECT SUPPORT, AND GENERAL
SUPPORT MAINTENANCE REPAIR PARTS
AND SPECIAL TOOLS LIST (INCLUDING
DEPOT MAINTENANCE REPAIR PARTS AND
SPECIAL TOOLS)

ARMAMENT AND TURRET COMPONENTS

HOWITZER, HEAVY,
SELF-PROPELLED:
8-INCH, M 1 10A2
(2350-01-041-4590) (EIC:3E3)

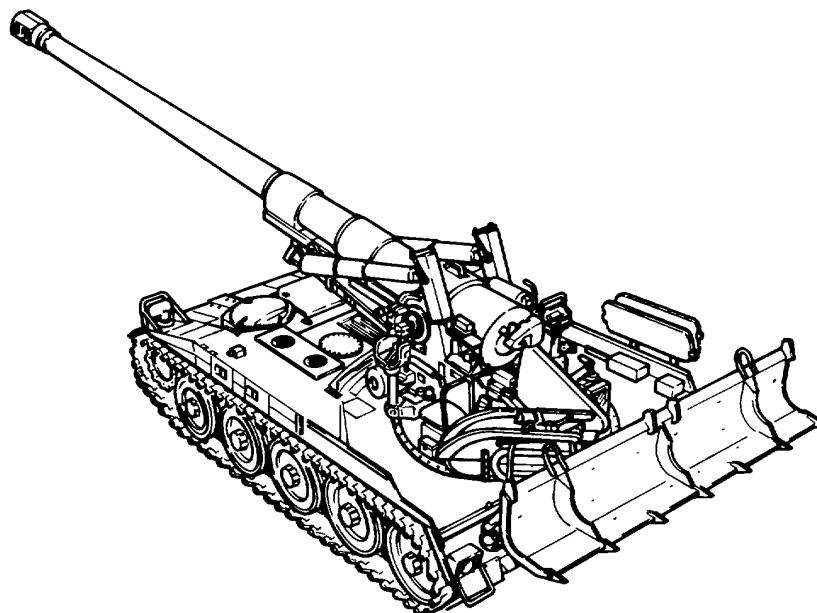

DISTRIBUTION STATEMENT A. Approved for public release; distribution is unlimited.

HEADQUARTERS, DEPARTMENT OF THE ARMY
JANUARY 1991

CHANGE

NO.1

HEADQUARTERS
DEPARTMENT OF THE ARMY
Washington DC, 3 November 1993

**UNIT, DIRECT SUPPORT, AND GENERAL
SUPPORT MAINTENANCE REPAIR PARTS
AND SPECIAL TOOLS LIST (INCLUDING
DEPOT MAINTENANCE REPAIR PARTS AND
SPECIAL TOOLS)**

**ARMAMENT AND TURRET COMPONENTS
HOWITZER, HEAVY, SELF-PROPELLED:
8-INCH, MIIOA2
(2350-01-041-4590)(EIC: 3E3)**

TM 9-2350-304-24P-2, January 1991, is changed as follows:

1. The title is changed as shown above.
2. Remove old pages and insert new pages as indicated below.
3. New changed material is indicated by a vertical bar or an asterix in the margin of the page.
4. Added or revised illustrations are indicated by a vertical bar adjacent to the illustration identification number, or a miniature pointing hands in the affected areas.

Remove pages

i and ii
1 and 2
7 and 8
13-1 through Figure 15
18-1 and Figure 19
29-1 and 29-2
30-1 and Figure 31
33-1 through Figure 37
38-1 through Figure 40
47-1 and Figure 48
49-1 through Figure 52
59-1 and Figure 60
63-1 and 63-2
66-1 and Figure 67
68-1 and 68-2

Insert pages

i and ii
1 and 2
7 and 8
13-1 through Figure 15
18-1 and Figure 19
29-1 and 29-2
30-1 and Figure 31
33-1 through Figure 37
38-1 through Figure 40
47-1 and Figure 48
49-1 through Figure 52
59-1 and Figure 60
63-1 and 63-2
66-1 and Figure 67
68-1 and 68-2

Remove pages

70-1 through 71-2
74-1 and 74-2
78-1 through Figure 80
97-1 and Figure 98
100-1 and 100-2
101-1 and 101-2
106-1 and Figure 107
108-1 and Figure 109
110-1 and Figure 111
113-1 and Figure 114
116-1 and 116-2
120-1 through Figure 122
124-1 and Figure 125
126-1 and Figure 127
128-1 through Figure 130
132-1 through 135-2
BULK-1
I-i through I-128
Front cover

Insert pages

70-1 through 71-2
74-1 and 74-2
78-1 through Figure 80
97-1 and Figure 98
100-1 and 100-2
101-1 and 101-2
106-1 and Figure 107
108-1 and Figure 109
110-1 and Figure 111
113-1 and Figure 114
116-1 and 116-2
120-1 through Figure 122
124-1 and Figure 125
126-1 and Figure 127
128-1 through Figure 130
132-1 through 135-2
BULK-1
I-1 through I-128
Front cover

By Order of the Secretary of the Army:

GORDON R. SULLIVAN
General, United States Army
Chief of Staff

Official:

MILTON H. HAMILTON
Administrative Assistant to the
Secretary of the Army
05336

DISTRIBUTION: To be distributed in accordance with DA Form 12-37-E, Block 2261, requirements for TM 9-2350-304-24P-2.

UNIT, DIRECT SUPPORT, AND GENERAL SUPPORT MAINTENANCE
REPAIR PARTS AND SPECIAL TOOLS LIST
(INCLUDING DEPOT MAINTENANCE REPAIR PARTS AND SPECIAL TOOLS)

ARMAMENT AND TURRET COMPONENTS

HOWITZER, HEAVY, SELF-PROPELLED: 8-INCH, M110A2
(2350-01-041-4590) (EIC:3E3)

Current as of 22 October 1990

DISTRIBUTION STATEMENT A. Approved for public release; distribution is unlimited.

REPORTING ERRORS AND RECOMMENDING IMPROVEMENTS

You can help improve this manual. If you find any mistakes or if you know of a way to improve the procedures, please let us know. Mail your letter, DA Form 2028 (Recommended Changes to Publications and Blank Forms), or DA Form 2028-2 located in the back of this manual direct to Commander, U.S. Army Armament, Munitions and Chemical Command, ATTN: AMSMC-MAS, Rock Island, IL 61299-6000. A reply will be furnished to you.

TABLE OF CONTENTS

		Page	Illus/ Figure
Section I	Introduction	1	
Section II	Repair Parts List	1-1	
Group 00	M110A2 Self-Propelled Howitzer 8736973, Fire Control, Gun Mount, Turret, and Turret Bearing Installations, and Cannon Assembly	1-1	1
Group 00	M1 10A2 Self-Propelled Howitzer 8736973, Rammer-Loader and Elevating and Traversing Installations	2-1	2
Group 00	M110A2 Self-Propelled Howitzer 8736973, Hydraulic System Installation	3-1	3

*This manual supersedes armament and turret components portions of TM 9-2350-304-20P, including all changes, dated July 1981, and TM 9-2350-304-34P-2, including all changes, dated October 1981.

TABLE OF CONTENTS (cont)

		Page	Illus/ Figure
Group 00	M110A2 Self-Propelled Howitzer 8736973, Electrical Installation.....	4-1	4
Group 01	Fire Control Installation 9350381, M137 and M138 Telescope Mounts, M15 Quadrant, M139 and M 115 Telescopes, and M 1 A 1 Collimator	5-1	5
Group 01	Fire Control Installation 9350381, Data Display Group (Left Side).....	6-1	6
Group 01	Fire Control Installation 9350381, Data Display Group (Right Side).....	7-1	7
Group 01	Fire Control Installation 9350381, Vehicular Applique System Mounting Hardware.....	8-1	8
Group 01	Fire Control Installation 9350381, M140 Alinement Device Mount and Attaching Hardware (Left Side).....	9-1	9
Group 01	Fire Control Installation 9350381, M140 Alinement Device Mount and Attaching Hardware (Right Side).....	10-1	10
	0101 M 15 Panoramic Telescope 8587340.....	11-1	11
	0102 M139 Elbow Telescope 10556120.....	12-1	12
	0103 M15 Fire Control Quadrant 8247683.....	13-1	13
	0104 M138 Telescope Mount 8587500.....	14-1	14
	0105 M137 Telescope Mount 8587295.....	15-1	15
	0106 M1A1 Infinity Aiming Reference Collimator 10556235.....	16-1	16
Group 02	M201A1 Cannon Assembly 11579521 and 0201 Cannon Assembly 11578719.....	17-1	17
	020101 M35 Firing Mechanism Assembly 8767203.....	18-1	18
	020102 Breech Mechanism Assembly 11579234 and 02010204 Spindle Assembly 11579242 and 02010205 Hinge Block Assembly 11579241 and 02010206 Breechblock Assembly 8769465 and 02010207 Hinge Pin 5570575 and 02010208 Breech Ring Assembly 11579238.....	19-1	19
	02010201 Block Assembly 11577750.....	20-1	20
	02010202 Housing Assembly 8767195.....	21-1	21
	02010203 Counterbalance Assembly 7225021.....	22-1	22
	020103 Tube Assembly 11578720.....	23-1	23
Group 03	Gun Mount Installation 12253871 and 0303 Recoil Connecting Link 10881947.....	24-1	24
Group 03	Gun Mount Installation 12253871, Equilibrator and Mast Plate.....	25-1	25

TABLE OF CONTENTS (cont)

	Page	Illus/ Figure
Group 03	Gun Mount Installation 12253871, Equilibrator Adjusting Parts	26-1 26
Group 03	Gun Mount Installation 12253871, Left Trunnion Cap and Bearings	27-1 27
Group 03	Gun Mount Installation 12253871, Right Trunnion Cap and Bearings	28-1 28
	0301 Pneumatic Equilibrator Assembly 8426930 and	
	030101 Valve Assembly 9345111	29-1 29
	0302 M174 Gun Mount Assembly 12253872, Hydraulic Lines and Fittings (Old)	30-1 30
	0302 M174 Gun Mount Assembly 12253872, Yoke, Wipers, and Related Items	31-1 31
	0302 M174 Gun Mount Assembly 12253872, Cover, Control Cam, and Related Items	32-1 32
	0302 M174 Gun Mount Assembly 12253872, Travel Lock Group	33-1 33
	0302 M174 Gun Mount Assembly 12253872, Forward Hydraulic Lines and Fittings (Modified)	34-1 34
	0302 M174 Gun Mount Assembly 12253872, Rear Hydraulic Lines and Fittings (Modified)	35-1 35
	0302 M174 Gun Mount Assembly 12253872, Replenisher, Elevating Gear, Cradle, and Cylinder Assemblies	36-1 36
	0302 M174 Gun Mount Assembly 12253872, Retracting Valve	37-1 37
	030201 Cradle Mount Assembly 12253874 and	
	03020101 M174 Cradle Assembly 12253873	38-1 38
	030202 Replenisher Assembly 9328469	39-1 39
	030202 Replenisher Assembly (Alternate) 10914823 and	
	03020201 Actuating Cylinder 8426877	40-1 40
	030203 Recoil Stroke Control Cam 10892026	41-1 41
	030204 Recuperator and Counterrecoil Cylinder Assembly 10891986	42-1 42
	03020401 Linear Actuating Head Assembly 8430040	43-1 43
	03020402 Counterrecoil Stuffing Box Assembly 8430033 and	
	0302040201 Gland Assembly 8408518	44-1 44
	03020403 Counterrecoil Piston Assembly 8430030 and	
	0302040301 Gland and Key Assembly 8408552	45-1 45
	03020404 Recuperator Cylinder Front Head Assembly (Modified) 9344318	46-1 46
	03020404 Recuperator Cylinder Front Head Assembly 5507195	47-1 47

TABLE OF CONTENTS (cont)

	Page	Illus/ Figure
03020405 Recuperator Cylinder Head Assembly (Rear) 10891987		
and		
0302040501 Valve Assembly 9327807		
and		
0302040502 Oil Index Mechanical Housing Assembly 7117324.....	48-1	48
03020406 Recuperator Floating Piston Assembly 8408511	49-1	49
030205 Recoil Cylinder Assembly 10891797		
and		
03020502 Piston and Rod Assembly 11643299.....	50-1	50
03020501 Stuffing Box Assembly 8427050		
and		
0302050101 Gland and Dowel Assembly 8427072		
and		
0302050102 Gland and Dowel Assembly 8427059		
and		
0302050103 Gland and Key 8427071	51-1	51
Group 04 Turret Installation 10901100, Boxes, Rack, Straps, Covers, Brackets, and Guard	52-1	52
Group 04 Turret Installation 10901100, Seats.....	53-1	53
Group 04 Turret Installation 10901100, Stops and Seals.....	54-1	54
0401 Individual Gunner's Vehicular Seat 10901351		
and		
040101 Seat Back Cushion 10908528	55-1	55
0402 Assistant Gunner's Vehicular Seat 10901351-1		
and		
040201 Seat Back Cushion 9350434.....	56-1	56
0403 Hand Grenade Box Assembly 8700274	57-1	57
0404 Turret Stowage Access Door 10902695.....	58-1	58
0405 Support Assembly 12254183		
and		
040501 Manual Control Handle 12254184.....	59-1	59
0406 Seat Bracket Assembly 11643144.....	60-1	60
Group 05 Elevating and Traversing Installation 10892500, Traversing Constant Speed Drive and Traversing Final Drive.....	61-1	61
Group 05 Elevating and Traversing Installation 10892500, Elevating Final Drive Assembly and Elevating Hydraulic Drive Unit.....	62-1	62
0501 Traversing Constant Speed Drive 11675639, Housing, Column, Shaft, Handle, and Related Items	63-1	63
0501 Traversing Constant Speed Drive 11675639		
and		
050105 Speed Gear Assembly 11675344	64-1	64
050101 Traversing and Elevating Drive Torque Handles 11593054	65-1	65

TABLE OF CONTENTS (cont)

	Page	Illus/ Figure
050102 Traversing and Elevating Drive Torque Locks 11675354		
and		
05010201 Remote Control Levers 11675359.....	66-1	66
050103 Traversing and Elevating Drive Hydraulic Motors 11675636.....	67-1	67
05010301 Traversing and Elevating Hydraulic Motor and Brake Assemblies 11643204	68-1	68
050104 Traversing and Elevating Differential 11675345-2	69-1	69
0502 Traversing Final Drive 11675635.....	70-1	70
0503 Elevating Hydraulic Drive Unit 11675637.....	71-1	71
050301 Traversing and Elevating Drive Torque Handles 11593054	65-1	65
050302 Traversing and Elevating Drive Torque Locks 11675354		
and		
05030201 Remote Control Levers 11675359.....	66-1	66
050303 Traversing and Elevating Drive Hydraulic Motors 11675636.....	67-1	67
05030301 Traversing and Elevating Hydraulic Motor and Brake Assemblies 11643204.....	68-1	68
050304 Traversing and Elevating Differential 11675345-2.....	69-1	69
0504 Elevating Final Drive Assembly 10892450		
and		
050401 Primary Speed Gear Assembly 11675344.....	72-1	72
Group 06 Rammer Installation 11675814-2		
and		
Group 06 0605 Cover Assembly 11675392.....	73-1	73
Rammer Installation 11675814-2, Arm, Latch Assembly, Lock Assembly, Traversing Cylinder, and Related Items	74-1	74
0601 Rammer Traversing Cylinder Assembly 11617732	75-1	75
0602 Rim Latch Set 11675463	76-1	76
0603 Rim Lock Set 11675481	77-1	77
0604 Power Loader-Rammer 11675813, Loader Arm, Cylinder Assembly, and Related Items	78-1	78
0604 Power Loader-Rammer 11675813, Guard, Slide, Trough, Cylinder, and Related Items.....	79-1	79
0604 Power Loader-Rammer 11675813, Headlink and Chain Assembly and Gear Case Group.....	80-1	80
0604 Power Loader-Rammer 11675813, Gear Case and Head Shaft Group	81-1	81
060401 Roller Chain 11675686-2	82-1	82
06040101 Headlink Assembly 9388631	83-1	83
06040102 Roller Chain 11675685	84-1	84
060402 Lift Cylinder Assembly 10898661.....	85-1	85
060403 Ramming Cylinder 10898650.....	86-1	86

TABLE OF CONTENTS (cont)

	Page	Illus/ Figure
Group 07	Hydraulic System Installation 10901550 and	
	0712 Filter 11784317	87-1 87
Group 07	Hydraulic System Installation 10901550, Traversing Control.....	88-1 88
Group 07	Hydraulic System Installation 10901550, Traversing Drive	89-1 89
Group 07	Hydraulic System Installation 10901550, Traversing Valves and Check Valve	90-1 90
Group 07	Hydraulic System Installation 10901550, Left-Hand Elevating Control Lines and Fittings.....	91-1 91
Group 07	Hydraulic System Installation 10901550, Right-Hand Elevating Control Lines and Fittings.....	92-1 92
Group 07	Hydraulic System Installation 10901550, Elevating Drive Hydraulic Lines and Fittings.....	93-1 93
Group 07	Hydraulic System Installation 10901550, Elevating Hydraulic Lines and Fittings (Cross-over)	94-1 94
Group 07	Hydraulic System Installation 10901550, Elevating and Traversing Manual Control Handles and Electrical Components	95-1 95
Group 07	Hydraulic System Installation 10901550, Elevating Valves and Check Valve.....	96-1 96
Group 07	Hydraulic System Installation 10901550, Loader-Rammer Hydraulic System	97-1 97
Group 07	Hydraulic System Installation 10901550, Rammer Traversing Lines and Fittings	98-1 98
Group 07	Hydraulic System Installation 10901550, Loader-Rammer Control Lines and Fittings	99-1 99
Group 07	Hydraulic System Installation 10901550 and	
	0711 Rammer Cover Assembly 11643439.....	100-1 100
Group 07	Hydraulic System Installation 10901550, Power System Lines and Fittings	101-1 101
Group 07	Hydraulic System Installation 10901550, Power System Lines and Fittings (Reservoir and Accumulator).....	102-1 102
Group 07	Hydraulic System Installation 10901550 and	
	0712 Hydraulic Filter 11784317	103-1 103
Group 07	Hydraulic System Installation 10901550, Reservoir and Hand Pump.....	104-1 104
Group 07	Hydraulic System Installation 10901550, Motor and Pump.....	105-1 105
	0701 Turret Deceleration Valve to Traverse Deceleration Switch Wiring Harness 11643041	106-1 106
	0702 Turret Deceleration Wiring Harness 11642963-1	107-1 107
	0703 Manual Control Handle Assembly 11675401.....	108-1 108
	0704 Check Valve Multiple Connector 10901255.....	109-1 109

TABLE OF CONTENTS (cont)

	Page	Illus/ Figure
0705 Traversing Control Grip Assembly (Left Side) 11675400.....	110-1	110
0706 Dial Pressure Gage 11784042.....	111-1	111
0707 Rammer Multiple Connector 11784059 and		
070701 Regulator Flow Valve 11784099 and		
070702 Rammer Pressure Sensitive Cable Assembly 11784126 and		
070703 Solenoid Valve 11784100.....	112-1	112
0708 Rotating Manifold 12552059.....	113-1	113
0709 Hydraulic Accumulator 10901901.....	114-1	114
0710 Motor and Pump 10901465 and		
071002 Direct Current Motor 8724474.....	115-1	115
071001 Hydraulic Rotary Pump 11643196.....	116-1	116
Group 08 Electrical Installation 10892400, BCS Mounting.....	117-1	117
Group 08 Electrical Installation 10892400, Data Display Group (Right Side).....	118-1	118
Group 08 Electrical Installation 10892400, Rammer Solenoid Valve Branched Wiring Harness	119-1	119
Group 08 Electrical Installation 10892400, Power System Electrical Components and Warning Light	120-1	120
Group 08 Electrical Installation 10892400, Power System Electrical Components and Utility Outlet Electrical Lead	121-1	121
0801 Pivot Interlock Push Switch 11784081.....	122-1	122
0802 Tray Interlock Sensitive Switch 11 784070.....	123-1	123
0803 Warning Light 12355239.....	124-1	124
0804 Floor Disconnect to Turret Disconnect and Accessories Branched Wiring Harness 12254055	125-1	125
0805 Floor Disconnect to Oil Pump Motor Switch and Accessories Branched Wiring Harness 12254054	126-1	126
0806 Collimator to Utility Outlet Branched Wiring Harness 11593134.....	127-1	127
0807 Circuit Breaker and Turret Disconnect to Oil Gear Relay and 24-Volt Feed Electrical Lead 10908426	128-1	128
0808 Hull Disconnect, Interphone Amplifier to Hull Disconnect Driver's Control Cable Assembly 10908424.....	129-1	129
Group 09 Turret Bearing Installation 10898400.....	130-1	130

TABLE OF CONTENTS (cont)

	Page	Illus/ Figure
0901 Plain Bearing Unit 10956570		
and		
Group 10 090101 Race Assembly 11592865	131-1	131
Group 11 Projectile Lifting Tray 11675458-2	132-1	132
Group 9999 Backup Computer System Wiring Harness Installation 4024818	133-1	133
Group 9999 Bulk Items	BULK-1	BULK
Section III		
Group 9500 Special Tools List.....	134-1	
Group 9500 Special Tools	134-1	134
Group 9500 Special Tools	135-1	135
Section IV		
Cross-Reference Indexes	I-1	
National Stock Number Index	I-1	
Part Number Index.....	I-24	
Figure and Item Number Index	I-75	

**UNIT, DIRECT SUPPORT, AND GENERAL
SUPPORT MAINTENANCE
REPAIR PARTS AND SPECIAL TOOLS LIST**

Section I. INTRODUCTION

1. SCOPE

This RPSTL lists and authorizes spares and repair parts; special tools; special test, measurement, and diagnostic equipment (TMDE); and other special support equipment required for performance of unit, direct support, and general support maintenance of the M 11 0A2 Self-Propelled, Heavy Howitzer. It authorizes the requisitioning, issue, and disposition of spares, repair parts, and special tools as indicated by the source, maintenance, and recoverability (SMR) codes.

2. GENERAL

In addition to Section I, Introduction, this Repair Parts and Special Tools List is divided into the following sections:

a. Section II. Repair Parts List. A list of spares and repair parts authorized by this RPSTL for use in the performance of maintenance. The list also includes parts which must be removed for replacement of the authorized parts. Parts lists are composed of functional groups in ascending alphanumeric sequence, with the parts in each group listed in ascending figure and item number sequence. Bulk materials are listed in item name sequence. Repair parts kits are listed separately in their own functional group within Section II. Repair parts for repairable special tools are also listed in this section. Items listed are shown on the associated illustration(s)/figure(s).

b. Section III. Special Tools List. A list of special tools, special TMDE, and other special support equipment authorized by this RPSTL (as indicated by Basis of Issue (BOI) information in DESCRIPTION AND USABLE ON CODE (UOC) column) for the performance of maintenance.

c. Section IV. Cross-reference Indexes. A list, in National item identification number (NIIN) sequence, of all National stock numbered items appearing in the listing, followed by a list in alphanumeric sequence of all part numbers appearing in the listing. National stock numbers and part numbers are cross-referenced to each illustration figure and item number appearance. The figure and item number index lists figure and item numbers in alphanumeric sequence and cross-references NSN, CAGEC, and part numbers.

3. EXPLANATION OF COLUMNS (SECTIONS II AND III)

a. ITEM NO. (Column (1)). Indicates the number used to identify items called out in the illustration.

b. SMR CODE (Column (2)). The Source, Maintenance, and Recoverability (SMR) code is a 5-position code containing supply/requisitioning information, maintenance level authorization criteria, and disposition instruction, as shown in the following breakout:

3. EXPLANATION OF COLUMNS (SECTIONS II AND III) (CONT)

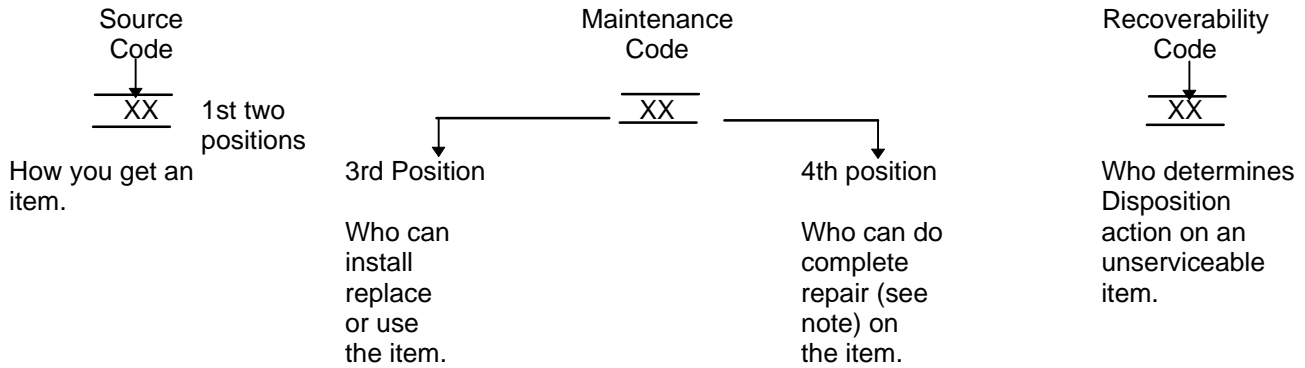

*Complete Repair: Maintenance capacity, capability, and authority to perform all corrective maintenance tasks of the "Repair" function in a use/user environment in order to restore serviceability to a failed item.

(1) **Source Code.** The source code tells you how to get an item needed for maintenance, repair, or overhaul of an end item/equipment. Explanations of source codes follow.

Code	Explanation
PA PB PC** PD PE PF PF	<p>Stocked items; use the applicable NSN to request/requisition items with these source codes. They are authorized to the level indicated by the code entered in the 3d position of the SMR code.</p> <p>**NOTE: Items coded PC are subject to deterioration.</p>
KD KF KB	<p>Items with these codes are not to be requested/requisitioned individually. They are part of a kit which is authorized to the maintenance level indicated in the 3d position of the SMR code. The complete kit must be requisitioned and applied.</p>
MO - Made at unit/ AVUM MF - Made at DS/AVIM Level MH - Made at GS Level ML - Made at Specialized Repair Act(SRA) MD - Made at Depot	<p>Items with these codes are not to be requested/requisitioned individually. They must be made from bulk material which is identified by the part number in the DESCRIPTION AND USABLE ON CODE (UOC) column and listed in the Bulk Material group of the repair parts list in this RPSTL. If the item is authorized to you by the 3d position code of the SMR code, but the source code indicates it is made at a higher level, order the item from the higher level of maintenance.</p>

AO - (Assembled by unit/ AVUM Level)
AF - (Assembled by DS/ AVIM Level)
AL - (Assembled by SRA)
AD - (Assembled by Depot)

Items with these codes are not to be requested/requisitioned individually. The parts that make up the assembled item must be requisitioned or fabricated and assembled at the level of maintenance indicated by the source code. If the 3d position code of the SMR code authorizes you to replace the item, but the source code indicates the item is assembled at a higher level, order the item from the higher level of maintenance.

- XA - Do not requisition an "XA"-coded item. Order its next higher assembly. (Also, refer to the NOTE below.)
- XB - If an "XB" item is not available from salvage, order it using the CAGEC and part number given.
- XC - Installation drawing, diagram, instruction sheet, field service drawing, that is identified by manufacturer's part number.
- XD - Item is not stocked. Order an "XD"-coded item through normal supply channels using the CAGEC and part number given, if no NSN is available.

NOTE

Cannibalization or controlled exchange, when authorized, may be used as a source of supply for items with the above source codes, except for those source coded "XA" or those aircraft support items restricted by requirements of AR 750-1.

(2) Maintenance Code. Maintenance codes tell you the level(s) of maintenance authorized to USE and REPAIR support items. The maintenance codes are entered in the third and fourth positions of the SMR code as follows:

(a) The maintenance code entered in the third position tells you the lowest maintenance level authorized to remove, replace, and use an item. The maintenance code entered in the third position will indicate authorization to one of the following levels of maintenance:

CODE	APPLICATION/EXPLANATION
C	-Crew or operator maintenance done within unit or aviation unit maintenance.
O	-Unit or aviation unit level can remove, replace, and use the item.
F	-Direct support or aviation intermediate level can remove, replace, and use the item.
H	-General support level can remove, replace, and use the item.
L	-Specialized repair activity can remove, replace, and use the item.
D	-Depot level can remove, replace, and use the item.

3. EXPLANATION OF COLUMNS (SECTIONS II AND III) (CONT)

(b) The maintenance code entered in the fourth position tells whether or not the item is to be repaired and identifies the lowest maintenance level with the capability to do complete repair (i.e., perform all authorized repair functions). (NOTE : Some limited repair

may be done on the item at a lower level of maintenance, if authorized by the Maintenance Allocation Chart (MAC) and SMR codes.) This position will contain one of the following maintenance codes.

CODE	APPLICATION/EXPLANATION
O	-Unit or aviation unit is the lowest level that can do complete repair of the item.
F	-Direct support or aviation intermediate is the lowest level that can do complete repair of the item.
H	-General support is the lowest level that can do complete repair of the item.
L	-Specialized repair activity is the lowest level that can do complete repair of the item.
D	-Depot is the lowest level that can do complete repair of the item.
Z	-Nonreparable. No repair is authorized.
B	-No repair is authorized. (No parts or special tools are authorized for the maintenance of a "B" coded item.) However, the item may be reconditioned by adjusting, lubricating, etc., at the user level.

(3) Recoverability Code. Recoverability codes are assigned to items to indicate the disposition action on unserviceable items.

The recoverability code is entered in the fifth position of the SMR code as follows:

RECOVERABILITY CODES	APPLICATION/EXPLANATION
Z	-Nonreparable item. When unserviceable, condemn and dispose of the item at the level of maintenance shown in 3d position of SMR code.
O	-Reparable item. When uneconomically repairable, condemn and dispose of the item at unit or aviation unit level.
F	-Reparable item. When uneconomically repairable, condemn and dispose of the item at the direct support or aviation intermediate level.
H	-Reparable item. When uneconomically repairable, condemn and dispose of the item at the general support level.
D	-Reparable item. When beyond lower level repair capability, return to depot. Condemnation and disposal of item not authorized below depot level.
L	-Reparable item. Condemnation and disposal not authorized below Specialized Repair Activity (SRA).
A	-Item requires special handling or condemnation procedures because of specific reasons (e.g., precious metal content, high dollar value, critical material, or hazardous material). Refer to appropriate manuals/directives for specific instructions.

c. CAGEC (Column (3)). The Contractor and Government Entity Code (CAGEC) is a 5-digit numeric code which is used to identify the manufacturer, distributor, or Government agency, etc., that supplies the item.

d. PART NUMBER (Column (4)). Indicates the primary number used by the manufacturer (individual, company, firm, corporation, or Government activity), which controls the design and characteristics of the item by means of its engineering drawings, specifications standards, and inspection requirements to identify an item or range of items.

NOTE

When you use an NSN to requisition an item, the item you receive may have a different part number from the part ordered.

e. DESCRIPTION AND USABLE ON CODE (UOC) (Column (5)). This column includes the following information:

(1) The Federal item name and, when required, a minimum description to identify the item.

3. EXPLANATION OF COLUMNS (SECTIONS II AND III) (CONT)

(2) The physical security classification of the item is indicated by the parenthetical entry which is a physical security classification abbreviation, e.g., Phy Sec C1 (C)Confidential, Phy Sec C1 (S)-Secret, Phy Sec C1 (T)-Top Secret.

(3) Items that are included in kits and sets are listed below the name of the kit or set.

(4) Spare/repair parts that make up an assembled item are listed immediately following the assembled item line entry.

(5) Part numbers for bulk materials are referenced in this column in the line item entry for the item to be manufactured/ fabricated.

(6) When the item is not used with all serial numbers of the same model, the effective serial numbers are shown on the last line(s) of the description (before UOC).

(7) The usable on code, when applicable (see paragraph 5, Special Information).

(8) In the Special Tools List section, the basis of issue (BOI) appears as the last line(s) in the entry for each special tool, special TMDE, and other special support equipment. When density of equipment supported exceeds density spread indicated in the basis of issue, the total authorization is increased proportionately.

(9) The statement "END OF FIGURE" appears just below the last item description in Column 5 for a given figure in both Section II and Section III.

f. QTY (Column (6)). The QTY (quantity per figure column) indicates the quantity of the item used in the breakout shown on the illustration figure, which is prepared for a functional group, subfunctional group, or an

assembly. A "V" appearing in this column in lieu of a quantity indicates that the quantity is variable and the quantity may vary from application to application.

4. EXPLANATION OF COLUMNS (SECTION IV)

a. National Stock Number (NSN) Index.

(1) **STOCK NUMBER column.** This column lists the NSN by National item identification number (NIIN) sequence. The NIIN consists of the last nine digits of the NSN

NSN
 (i.e., 5305-01-674-1467). When using this
 NIIN

column to locate an item, ignore the first 4 digits of the NSN. However, the complete NSN should be used when ordering items by stock number.

(2) **FIG. column.** This column lists the number of the figure where the item is identified/located. The figures are in numerical order in Section II and Section III.

(3) **ITEM column.** The item number identifies the item associated with the figure listed in the adjacent FIG. column. This item is also identified by the NSN listed on the same line.

b. Part Number Index. Part numbers in this index are listed by part number in ascending alphanumeric sequence (i.e., vertical arrangement of letter and number combination which places the first letter or digit of each group in order A thru Z, followed by the numbers 0 thru 9 and each following letter or digit in like order).

(1) **CAGEC column.** The Contractor and Government Entity Code (CAGEC) is a 5-digit numeric code used to identify the manufacturer, distributor, or Government agency, etc., that supplies the item.

(2) PART NUMBER column. Indicates the primary number used by the manufacturer (individual, firm, corporation, or Government activity), which controls the design and characteristics of the item by means of its engineering drawings, specifications standards, and inspection requirements to identify an item or range of items.

(3) STOCK NUMBER column. This column lists the NSN for the associated part number and manufacturer identified in the PART NUMBER and CAGEC columns to the left.

(4) FIG. column. This column lists the number of the figure where the item is identified/located in Sections II and III.

(5) ITEM column. The item number is that number assigned to the item as it appears in the figure referenced in the adjacent figure number column.

c. Figure and Item Number Index.

(1) FIG. column. This column lists the number of the figure where the item is identified/located in Sections II and III.

(2) ITEM column. The item number is that number assigned to the item as it appears in the figure referenced in the adjacent figure number column.

(3) STOCK NUMBER column. This column lists the NSN for the item.

(4) CAGEC column. The Contractor and Government Entity Code (CAGEC) is a 5-digit numeric code used to identify the manufacturer, distributor, or Government agency, etc., that supplies the item.

(5) PART NUMBER column. Indicates the primary number used by the manufacturer (individual, firm, corporation, or Government activity), which controls the design and characteristics of the item by means of its engineering drawings, specifications standards, and inspection requirements to identify an item or range of items.

5. SPECIAL INFORMATION

a. Fabrication Instructions. Bulk materials required to manufacture items are listed in the Bulk Material Functional Group of this RPSTL. Part numbers for bulk materials are also referenced in the description column of the line item entry for the item to be manufactured/fabricated. Detailed fabrication instructions for items source coded to be manufactured or fabricated are found in TM 9-2350-304-20-2 and TM 9-2350-304-34-2.

b. Assembly Instructions. Detailed assembly instructions for items source coded to be assembled from component spare/ repair parts are found in TM 9-2350-30420-2 and TM 9-2350-304-34-2. Items that make up the assembly are listed immediately following the assembly item entry or reference is made to an applicable figure.

c. Kits. Line item entries for repair parts kits appear in a group in Section II (see table of contents).

d. Index Numbers. Items which have the word BULK in the figure column will have an index number shown in the item number column. This index number is a cross-reference between the National Stock Number/Part Number Index and the bulk material list in Section II.

5. SPECIAL INFORMATION (CONT)

e. Associated Publications. The publications listed below pertain to the M110A2 Self-Propelled, Heavy Howitzer and its components:

Publication	Short Title
DMWR 9-1240-400	Telescope, Panoramic: M115; Mount, Telescope: M137
DMWR 9-2350-304-1	M110A2, Self-Propelled: Hull and Related Components
DMWR 9-2350-304-2	M110A2, Self-Propelled: Armament and Turret Components
DMWR 9-2350-304-3	Gun Mount M174 and Equilibrators
TM 9-1240-400-34&P	DS and GS Maintenance Manual: Telescope, Panoramic: M115; Telescope, Elbow: M139; Mount, Telescope: M138; Mount, Telescope: M137
TM 9-1290-200-14&P	M1A1/M1A2 Fire Control Gunner's Quadrant
TM 9-2350-274-BD	Operator's, Organizational, Direct Support and General Support Maintenance Battlefield Damage Assessment and Repair: for M109/M110/M578 Vehicles
TM 9-2350-304-10	M110A2, Self-Propelled: Operator's Manual
TM 9-2350-304-20-1	M110A2, Self-Propelled: Hull and Related Components
TM 9-2350-304-20-2	M110A2, Self-Propelled: Armament and Turret Components.
TM 9-2350-304-34-1	M110A2, Self-Propelled: Hull and Related Components
TM 9-2350-304-34-2	M110A2, Self-Propelled: Armament and Turret Components
TM 9-2350-304-24P-1	M110A2, Self-Propelled: Hull and Related Components
TM 9-2350-234-34P	M110A2, Self-Propelled: Power Train Assembly (8351100) (Allison Model XTG-411-2A)
TM 9-2350-234-35	M110A2, Self-Propelled: Power Train Assembly (8351100) (Allison Model XTG-441-2A)

TM 9-2815-202-34&PDS and GS Maintenance Manual and RPSTL:
Engine, Diesel, Turbocharged, Fuel Injected,
Liquid Cooled; "V" Type, 8 Cylinder
W/Container

TM 9-2920-224-34&PDS and GS Maintenance Manual and RPSTL:
Generator Assembly, Engine (300 Amp)
8717421 (NSN 2920-00-830-6660) and
11672898

TM 9-4931-710-14&PM139 Alinement Device with M140 Case

6. HOW TO LOCATE REPAIR PARTS

a. When National Stock Number or Part Number is Not Known.

(1) First. Using the table of contents, determine the assembly group or subassembly group to which the item belongs. This is necessary since figures are prepared for assembly groups and subassembly groups, and listings are divided into the same groups.

(2) Second. Find the figure covering the assembly group or subassembly group to which the item belongs.

(3) Third. Identify the item on the figure and use the Figure and Item Number Index to find the NSN.

b. When National Stock Number or Part Number is Known.

(1) First. Using the National Stock Number or the Part Number Index, find the pertinent National Stock Number or Part Number. The NSN index is in National Item Identification Number (NIIN) sequence (see 4.a (1)). The part numbers in the Part Number index are listed in ascending alphanumeric sequence (see 4.b). Both indexes cross-reference you to the illustration/figure and item number of the item you are looking for.

(2) Second. Turn to the figure and item number, verify that the item is the one you're looking for, then locate the item number in the repair parts list for the figure.

7. ABBREVIATIONS

Not applicable.

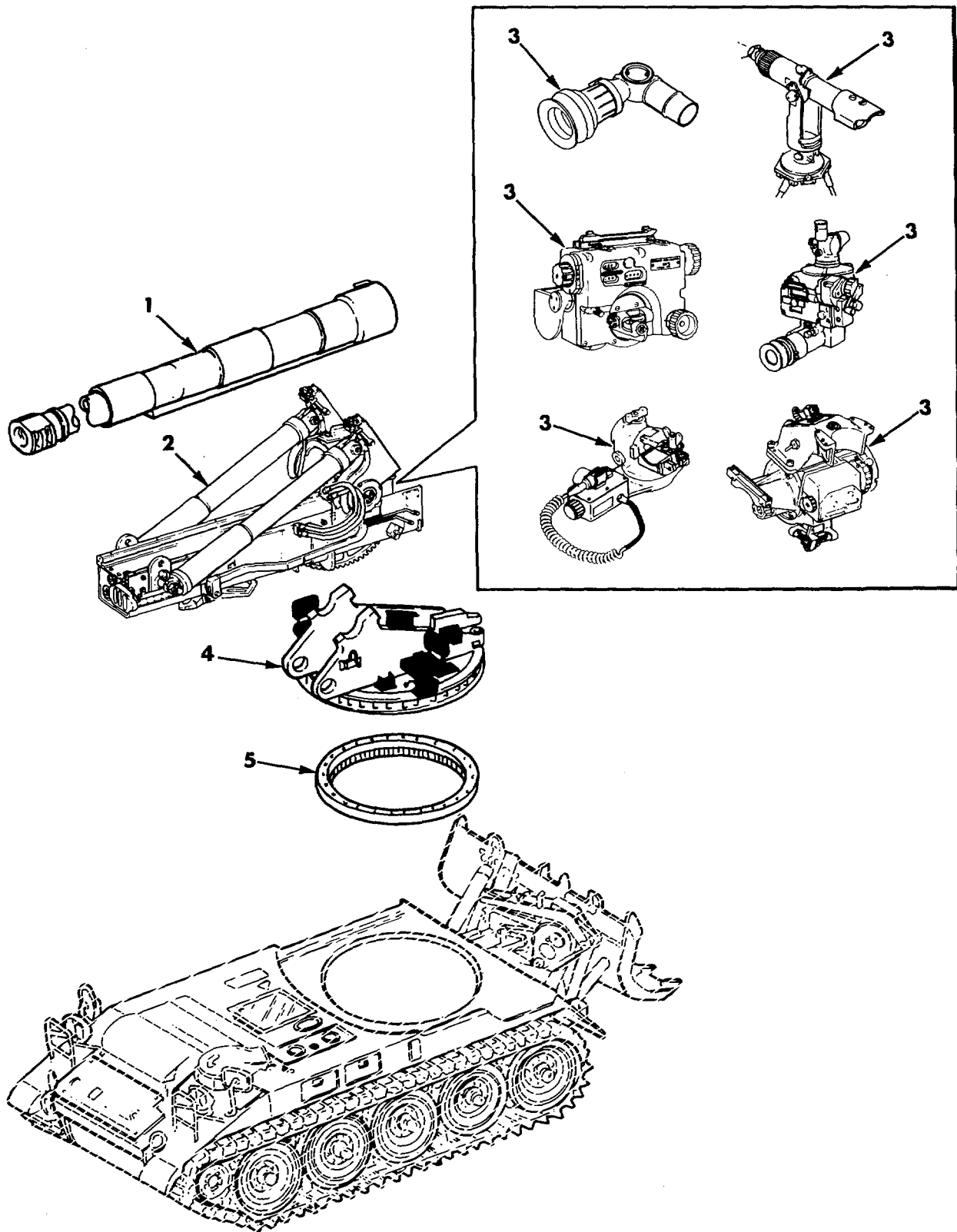

Figure 1. M110A2 Self-Propelled Howitzer 8736973, Fire Control, Gun Mount, Turret, and Turret Bearing Installations, and Cannon Assembly.

(1) ITEM NO	(2) SMR CODE	(3) CAGEC	(4) PART NUMBER	(5) DESCRIPTION AND USABLE ON CODES (UOC)	(6) QTY
-------------------	--------------------	--------------	-----------------------	--	------------

GROUP 00
 FIG. 1 M110A2 SELF-PROPELLED HOWITZER
 8736973, FIRE CONTROL, GUN
 MOUNT, TURRET, AND TURRET
 BEARING INSTALLATIONS, AND
 CANNON ASSEMBLY

1	AFFFA	19206	11579521	CANNON, M201A1 HOWITZER 8 INCH SEE FIG. 17 ASSY BKDN	1
2	XCFFF	19204	12253871	GUN MOUNT INSTL	1
3	XCFFF	19200	9350381	FIRE CONTROL INSTL	1
4	XCFFF	19207	10901100	TURRET INSTALLATION	1
5	XCFFF	19200	10898400	TURRET BEARING INS	1

END OF FIGURE

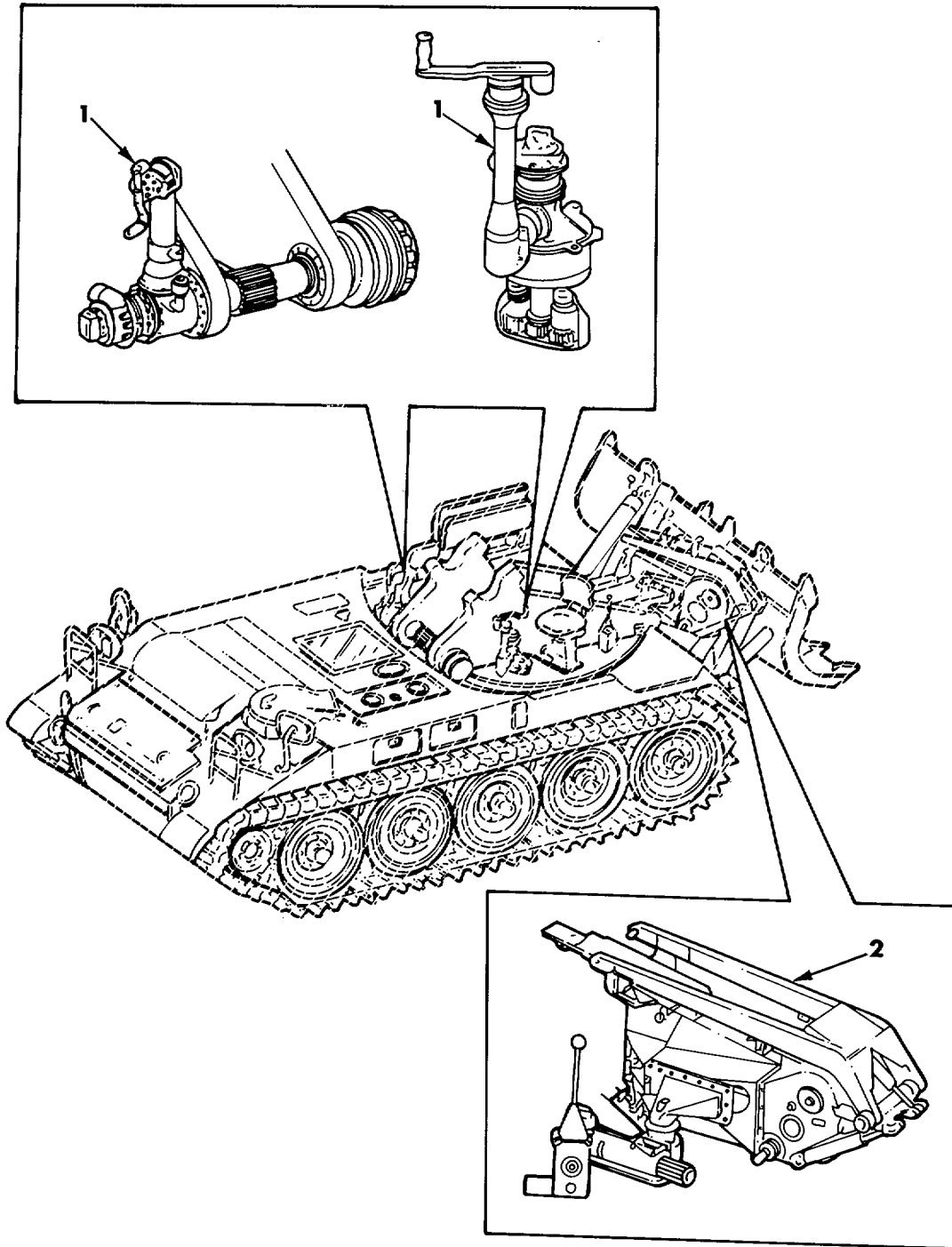

Figure 2. M110A2 Self-Propelled Howitzer 8736973, Rammer-Loader and Elevating and Traversing Installations.

(1) ITEM NO	(2) SMR CODE	(3) CAGEC	(4) PART NUMBER	(5) DESCRIPTION AND USABLE ON CODES (UOC)	(6) QTY
-------------------	--------------------	--------------	-----------------------	--	------------

GROUP 00
 FIG. 2 M110A2 SELF-PROPELLED HOWITZER
 8736973, RAMMER-LOADER AND
 ELEVATING AND TRAVERSING
 INSTALLATIONS

1	XCFFF	19204	10892500	ELEVATING, TRAVERSIN	1
2	XCFFF	19204	11675814-2	RAMMER INSTL	1

END OF FIGURE

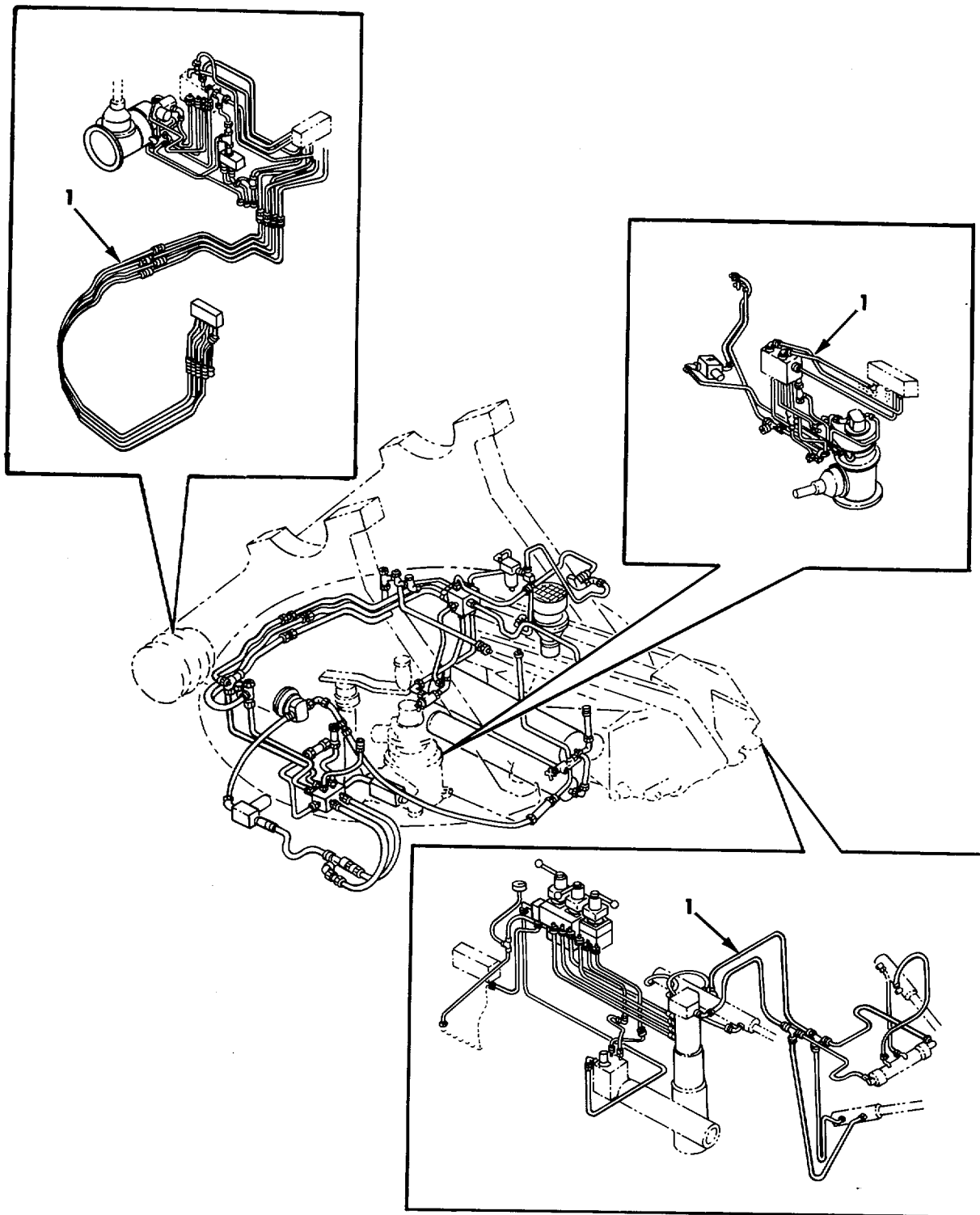

Figure 3. M110A2 Self-Propelled Howitzer 8736973, Hydraulic System Installation.

(1) ITEM NO	(2) SMR CODE	(3) CAGEC	(4) PART NUMBER	(5) DESCRIPTION AND USABLE ON CODES (UOC)	(6) QTY
-------------------	--------------------	--------------	-----------------------	--	------------

GROUP 00
 FIG. 3 M110A2 SELF-PROPELLED HOWITZER
 8736973, HYDRAULIC SYSTEM
 INSTALLATION

1	XCFFF	19207	10901550	HYDR SYS INSTL.....	1
---	-------	-------	----------	---------------------	---

END OF FIGURE

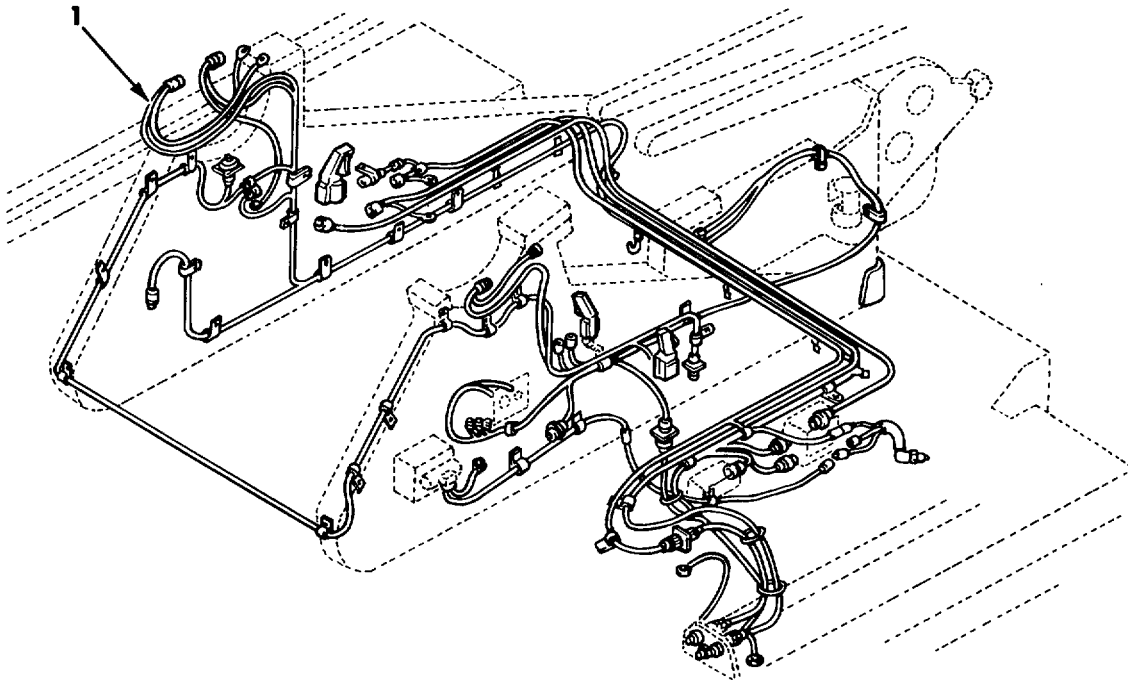

Figure 4. M110A2 Self-Propelled Howitzer 8736973, Electrical Installation.

(1) ITEM NO	(2) SMR CODE	(3) CAGEC	(4) PART NUMBER	(5) DESCRIPTION AND USABLE ON CODES (UOC)	(6) QTY
-------------------	--------------------	--------------	-----------------------	--	------------

GROUP 00
 FIG. 4 M110A2 SELF-PROPELLED HOWITZER
 8736973,ELECTRICAL
 INSTALLATION

1	XCFFF	19207	10892400	ELECTRICAL INSTL.....	1
---	-------	-------	----------	-----------------------	---

END OF FIGURE

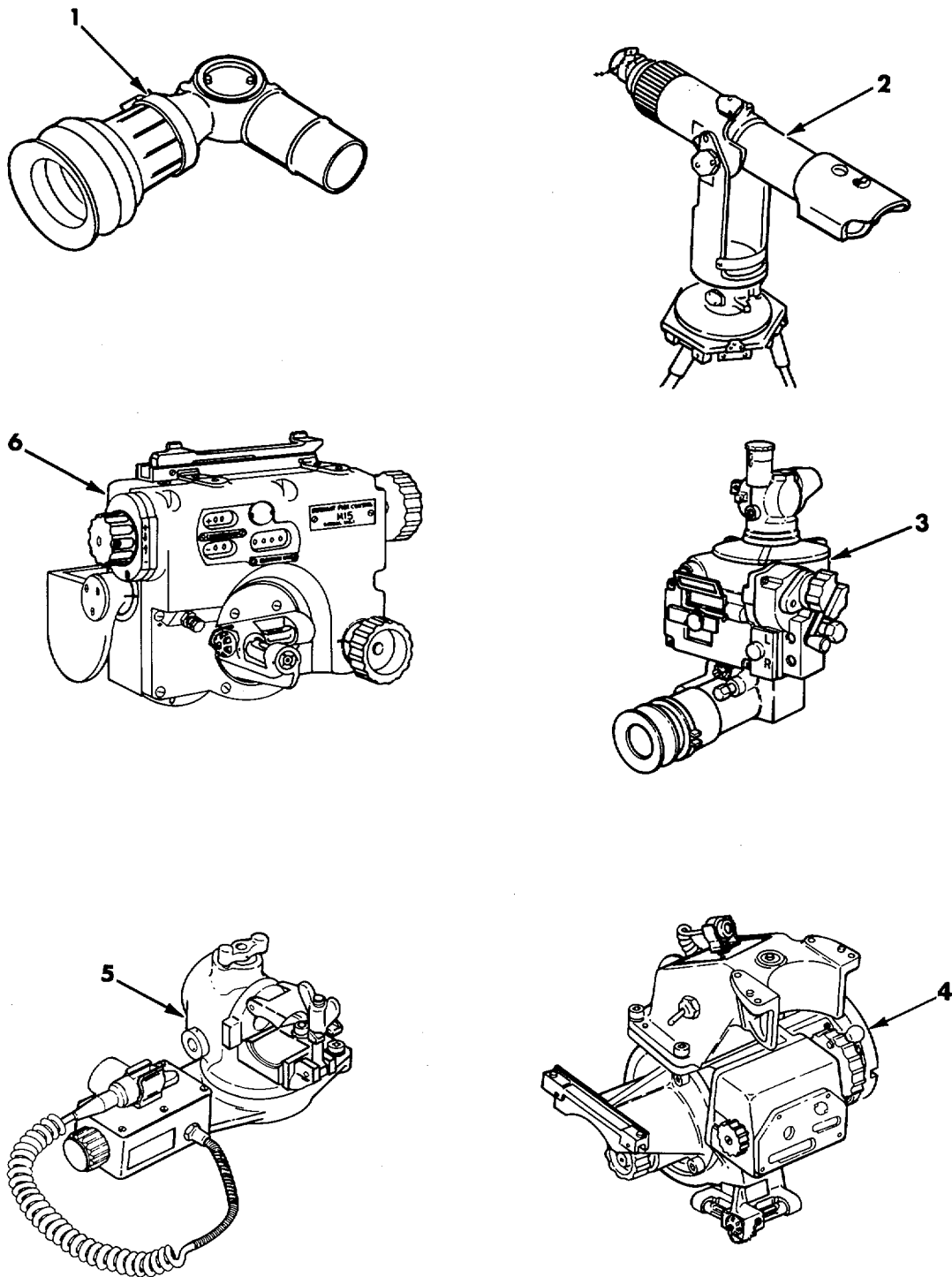

Figure 5. Fire Control Installation 9350381, M137 and M138 Telescope Mounts, M15 Quadrant, M139 and M115 Telescopes, and M1A1 Collimator.

SECTION II					
(1)	(2)	(3)	(4)	(5)	(6)
ITEM NO	SMR CODE	CAGEC	PART NUMBER	DESCRIPTION AND USABLE ON CODES (UOC)	QTY
				GROUP 01	
				FIG. 5 FIRE CONTROL INSTALLATION	
				9350381,M137 AND M138	
				TELESCOPE MOUNTS,M15 QUADRANT,	
				M139 AND M115 TELESCOPES, AND	
				M1A1 COLLIMATOR	
1	PAOHH	19200	10556120	TELESCOPE, M139 ELBOW ICOEI FOR 1	
				M110A2	
2	PACLL	19200	10556235	COLLIMATOR, INFINITY INFINITY 1	
				AIMING BIIL FOR M110A2	
3	PAOHH	19200	8587340	TELESCOPE, PANORAMIC M115, ICOEI FOR 1	
				M110A2	
4	PAOHH	19200	8587295	MOUNT, TELESCOPE TELESCOPE MOUNT 1	
				M137	
5	PAOHH	19200	8587500	MOUNT, TELESCOPE M138, ICOEI FOR 1	
				M110A2	
6	PAOHH	19200	8247683	QUARANT, FIRE CONTRO M15, ICOEI FOR 1	
				M110A2	
				END OF FIGURE	

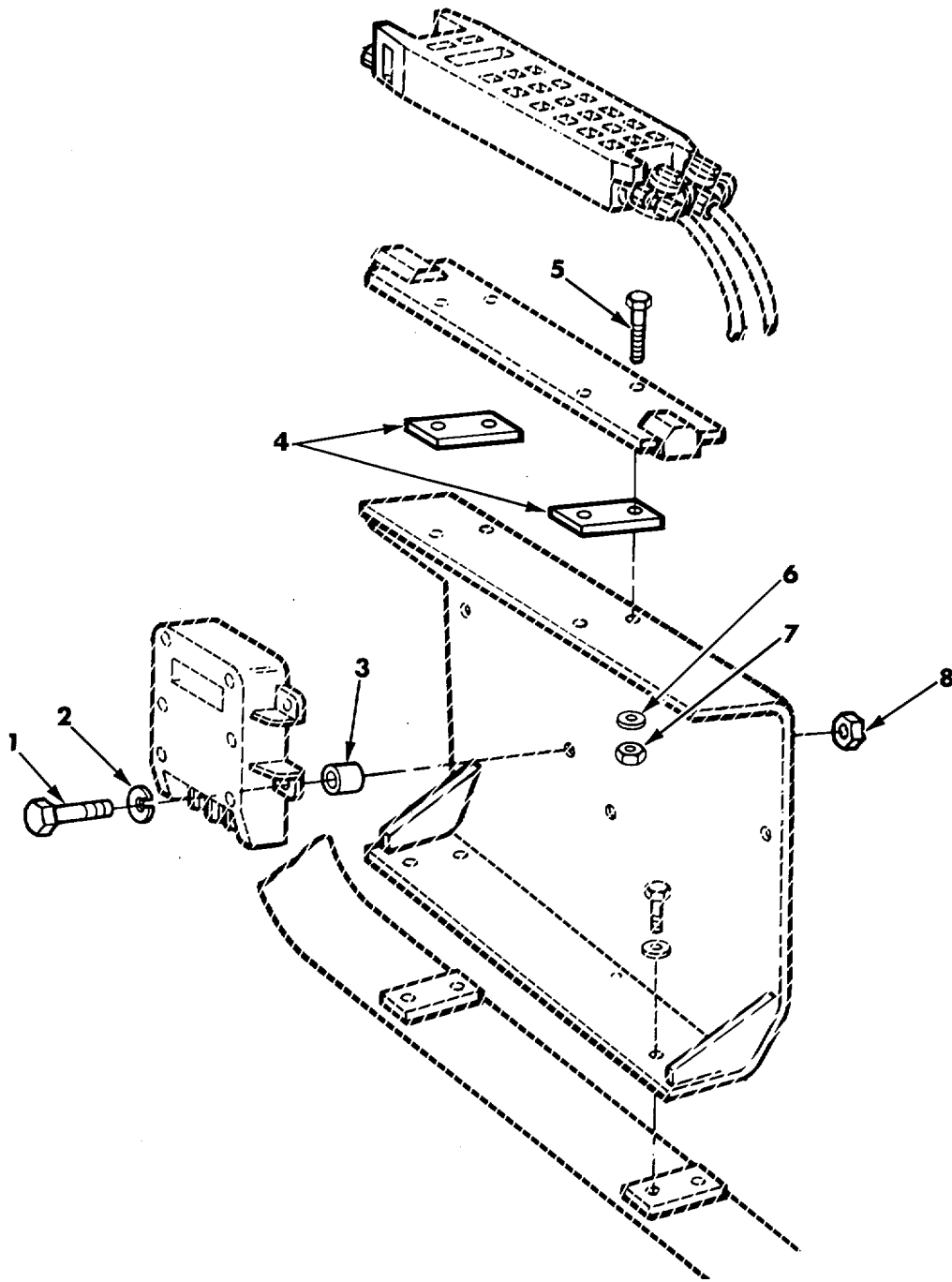

Figure 6. Fire Control Installation 9350381, Data Display Group (Left Side).

(1) ITEM NO	(2) SMR CODE	(3) CAGEC	(4) PART NUMBER	(5) DESCRIPTION AND USABLE ON CODES (UOC)	(6) QTY
-------------------	--------------------	--------------	-----------------------	--	------------

GROUP 01
 FIG. 6 FIRE CONTROL INSTALLATION
 9350381, DATA DISPLAY GROUP
 (LEFT SIDE)

1	PAOZZ	96906	MS90727-11	SCREW, CAP, HEXAGON H 1/4-28 UNF X 1.375.....	4
2	PAOZZ	96906	MS35338-44	WASHER, LOCK ¼ NOM SIZE	4
3	PAOZZ	19200	11784072	SPACER, SLEEVE.....	4
4	PAOZZ	19200	9346932	SPACER, PLATE	2
5	PAOZZ	96906	MS35207-284	SCREW, MACHINE 1/4-28 UNF X 1.250	4
6	PAOZZ	96906	MS27183-10	WASHER, FLAT.281 ID, .625 OD, .065 THK	4
7	PAOZZ	96906	MS21044N4	NUT, SELF-LOCKING, HE 1/4-28 UNJF	4
8	PAOZZ	96906	MS35650-3252	NUT, PLAIN, HEXAGON 1/4-28 UNF	4
END OF FIGURE					

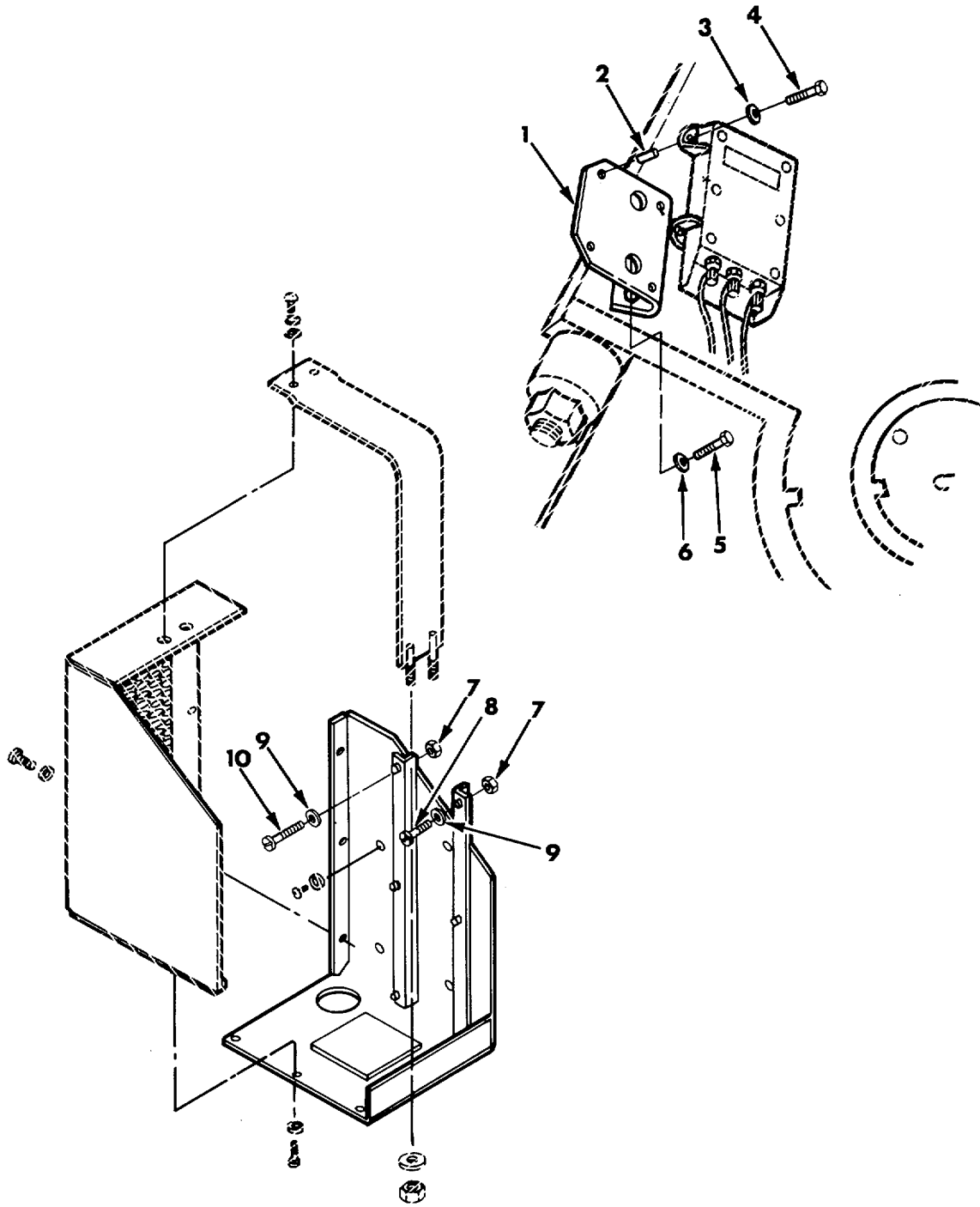

Figure 7. Fire Control Installation 9350381, Data Display Group (Right Side).

(1) ITEM NO	(2) SMR CODE	(3) CAGEC	(4) PART NUMBER	(5) DESCRIPTION AND USABLE ON CODES (UOC)	(6) QTY
-------------------	--------------------	--------------	-----------------------	--	------------

GROUP 01
 FIG. 7 FIRE CONTROL INSTALLATION
 9350381, DATA DISPLAY GROUP
 (RIGHT SIDE)

1	PAOZZ	19200	9346931	BRACKET	1
2	PAOZZ	19200	11784072	SPACER, SLEEVE.....	4
3	PAOZZ	96906	MS35338-44	WASHER, LOCK LOCK ¼ NOM SIZE	4
4	PAOZZ	96906	MS90727-10	SCREW, CAP, HEXAGON H 3/8-24 UNF X.....	4
				1.250	
5	PAOZZ	96906	MS90727-58	SCREW, CAP, HEXAGON H 3/8-24 UNF X.....	2
				.750	
6	PAOZZ	96906	MS35338-46	WASHER, LOCK 3/8 NOM SIZE	1
7	PAOZZ	96906	MS21042-6	NUT, SELF-LOCKING, EX 3/8-24 UNF	6
8	PAOZZ	96906	MS16998-76	SCREW, CAP, SOCKET HE 3/8-24 UNF X	3
				1.50	
9	PAOZZ	88044	AN960-616	WASHER, FLAT.....	6
10	PAOZZ	96906	MS16998-74	SCREW, CAP, SOCKET HE 3/8-24 UNF X	3
				1.00	

END OF FIGURE

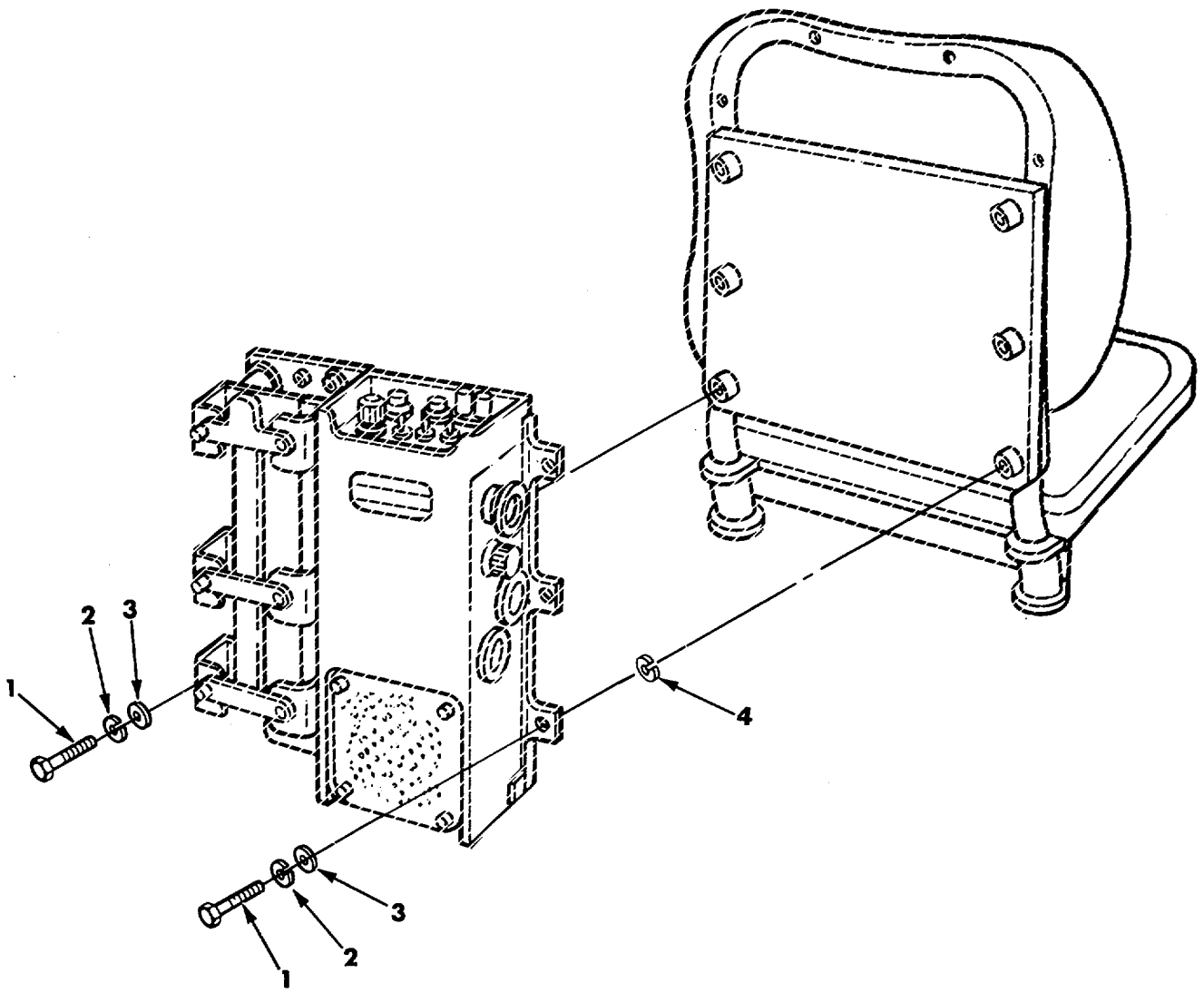

Figure 8. Fire Control Installation 9350381, Vehicular Appliance System Mounting Hardware.

SECTION II					
(1)	(2)	(3)	(4)	(5)	(6)
ITEM	SMR		PART		
NO	CODE	CAGEC	NUMBER	DESCRIPTION AND USABLE ON CODES (UOC)	QTY

GROUP 01
 FIG. 8 FIRE CONTROL INSTALLATION
 9350381, VEHICULAR APPLIQUE
 SYSTEM MOUNTING HARDWARE

1	PAOZZ	96906	MS90727-6	BOLT, MACHINE	6
2	PAOZZ	96906	MS35338-45	WASHER, LOCK.....	6
3	PAOZZ	96906	MS27183-12	WASHER, FLAT.....	6
4	PAOZZ	96906	MS35335-34	WASHER, LOCK.....	3
END OF FIGURE					

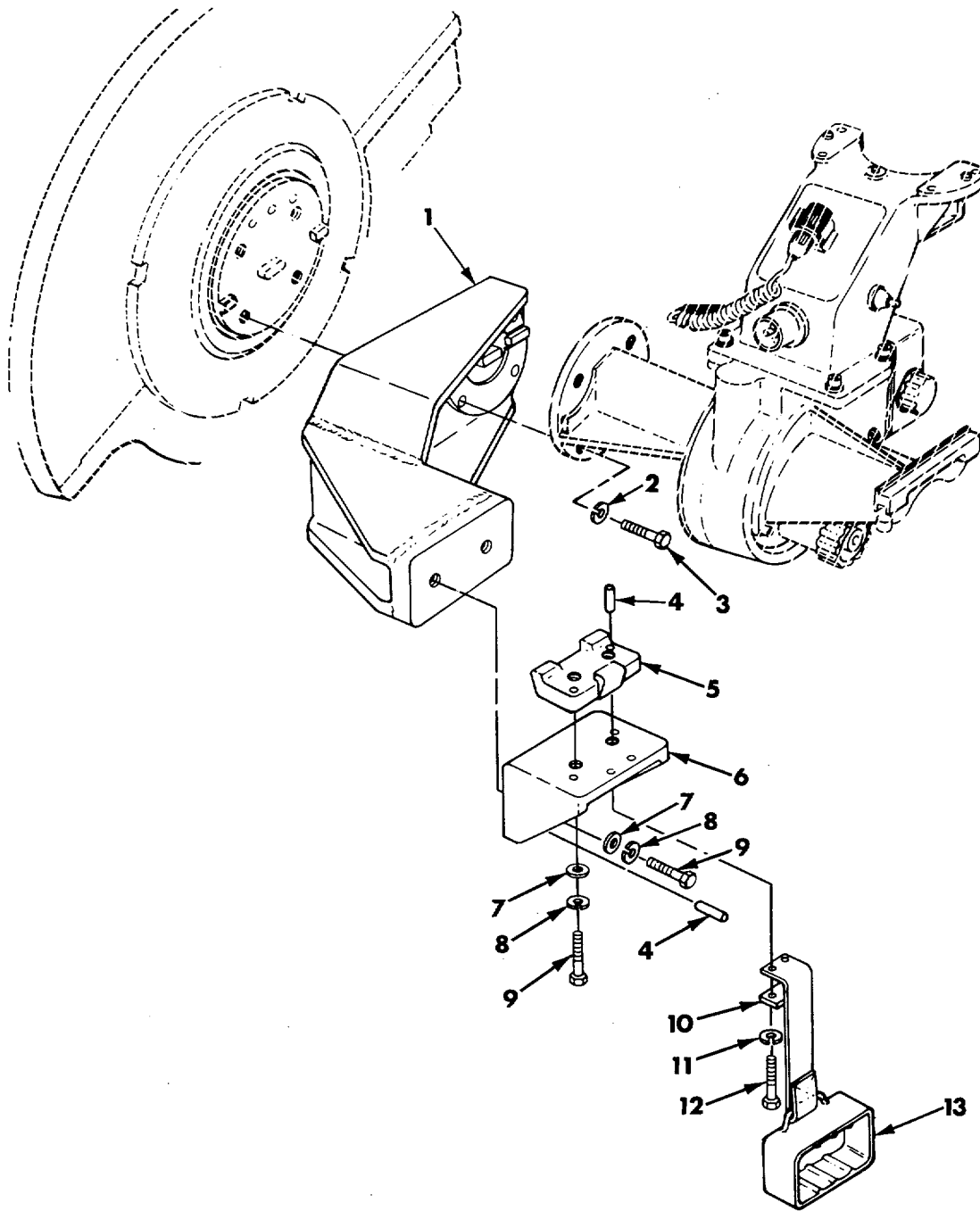

Figure 9. Fire Control Installation 9350381, M140 Alinement Device Mount and Attaching Hardware (Left Side).

(1) ITEM NO	(2) SMR CODE	(3) CAGEC	(4) PART NUMBER	(5) DESCRIPTION AND USABLE ON CODES (UOC)	(6) QTY
-------------------	--------------------	--------------	-----------------------	--	------------

GROUP 01
 FIG. 9 FIRE CONTROL INSTALLATION
 9350381,M 140 ALINEMENT DEVICE
 MOUNT AND ATTACHING HARDWARE
 (LEFT SIDE)

1	PAFZZ	19200	11785302	BRACKET ASSEMBLY	1
2	PAOZZ	96906	MS35338-143	WASHER, LOCK.500 NOM SIZE	4
3	PAOZZ	96906	MS35308-421	SCREW, CAP, HEXAGON H 20 UNF-2A X 3.500 L	4
4	PAFZZ	96906	MS16555-648	PIN, STRAIGHT, HEADLE STRAIGHT,	4
				HEADLESS, .250 DIA X 1.000.....	
5	PAFZZ	19200	11747240	WEDGE, DOOR DOVETAIL	1
6	PAFZZ	19200	11785279	PANEL, BLANK.....	1
7	PAOZZ	96906	MS27183-16	WASHER, FLAT .469 ID, .922 OD, .065 THK	4
8	PAOZZ	96906	MS35338-142	WASHER, LOCK.438 NOM SIZE	4
9	PAOZZ	96906	MS35308-386	SCREW, CAP, HEXAGON H 7/16 NOM SIZE X 1.125	4
10	PAOZZ	19200	11739589	PLATE, CHAIN LINK.....	1
11	PAOZZ	96906	MS35338-135	WASHER, LOCK.112 NOM SIZE	2
12	PAOZZ	96906	MS51957-14	SCREW, MACHINE NO 4-40 UNC X.312	2
13	PAOZZ	19200	11785278	COVER ASSEMBLY	1
				END OF FIGURE	

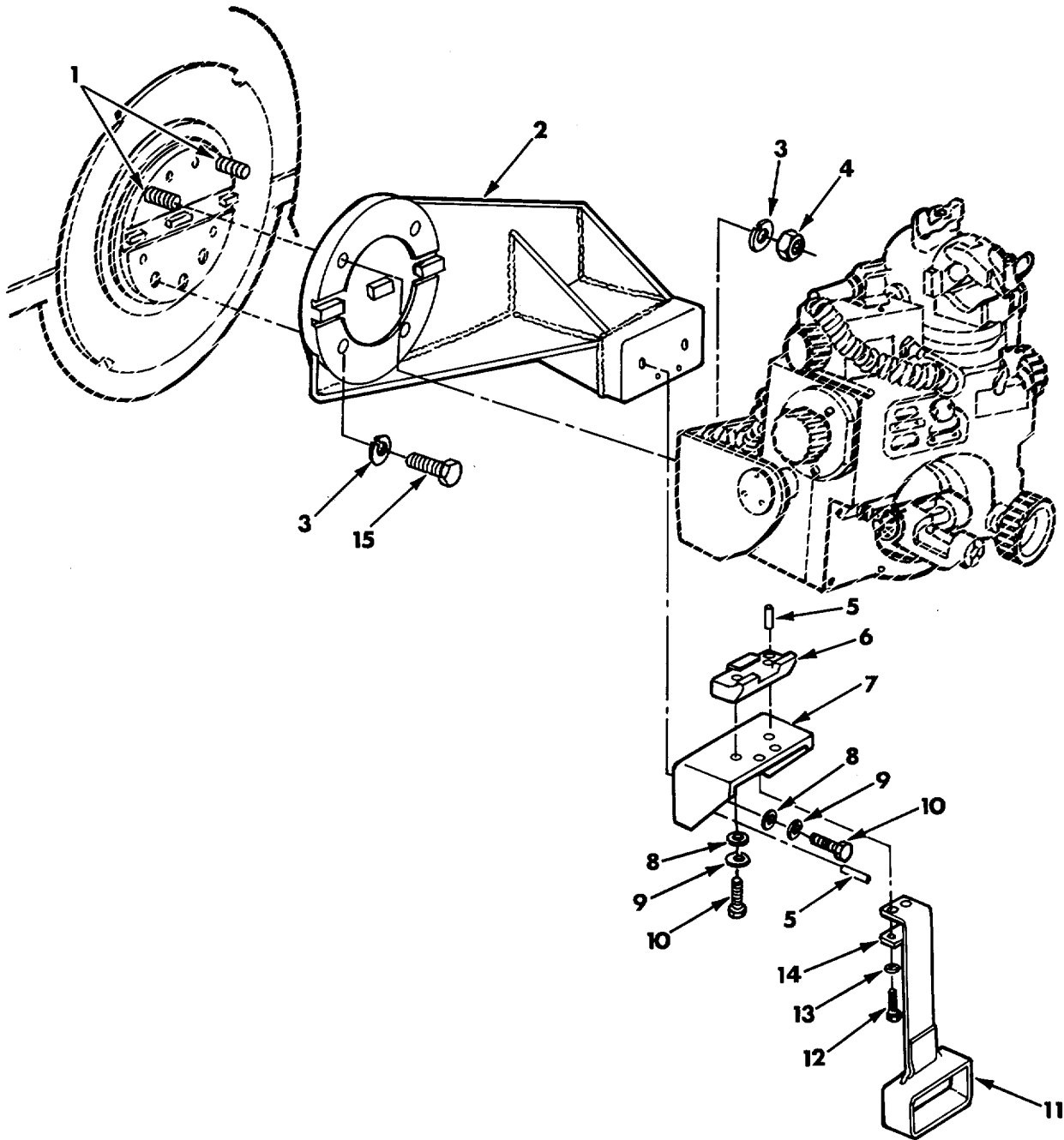

Figure 10. Fire Control Installation 9350381, M140 Alinement Device Mount and Attaching Hardware (Right Side).

SECTION II

(1) ITEM NO	(2) SMR CODE	(3) CAGEC	(4) PART NUMBER	(5) DESCRIPTION AND USABLE ON CODES (UOC)	(6) QTY
-------------------	--------------------	--------------	-----------------------	--	------------

GROUP 01
 FIG. 10 FIRE CONTROL INSTALLATION
 9350381,M140 ALINEMENT DEVICE
 MOUNT AND ATTACHING HARDWARE
 (RIGHT SIDE)

1	PAOZZ	19200	11785005	STUD, PLAIN	2
2	PAFZZ	19200	11785001	BRACKET, DIRECT	1
3	PAOZZ	96906	MS35338-143	WASHER, LOCK.500 NOM SIZE	4
4	PAOZZ	96906	MS51972-5	NUT, PLAIN, HEXAGON 1/2-28 UNF	2
5	PAFZZ	96906	MS16555-648	PIN, STRAIGHT, HEADLE .250 DIA X 1.000	4
6	PAFZZ	19200	11747240	WEDGE, DOOR DOVETAIL	1
7	PAFZZ	19200	11785279	PANEL, BLANK.....	1
8	PAOZZ	96906	MS27183-16	WASHER, FLAT.469 ID, .922 OD, .065 THK	4
9	PAOZZ	96906	MS35338-142	WASHER, LOCK.438 NOM SIZE	4
10	PAOZZ	96906	MS35308-386	SCREW, CAP, HEXAGON H 7/16 NOM SIZE X 1.125	4
11	PAOZZ	19200	11785278	COVER ASSEMBLY	1
12	PAOZZ	96906	MS51957-14	SCREW, MACHINE NO 4-40 UNC X.312	2
13	PAOZZ	96906	MS35338-135	WASHER, LOCK .112 NOM SIZE	2
14	PAOZZ	19200	11739589	PLATE, CHAIN LINK.....	1
15	PAOZZ	96906	MS35308-421	SCREW, CAP, HEXAGON H 20 UNF-2A X 3.500 L	2

END OF FIGURE

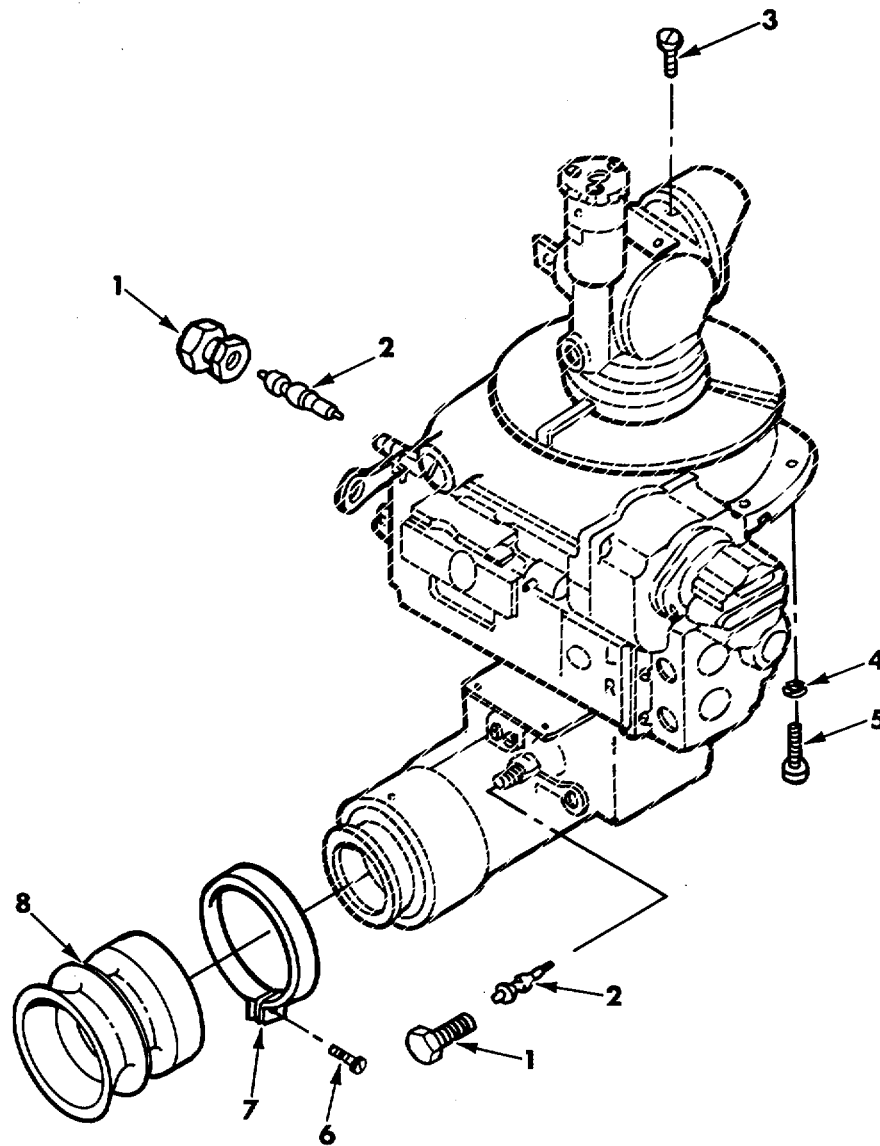

Figure 11. M115 Panoramic Telescope 8587340.

(1) ITEM NO	(2) SMR CODE	(3) CAGEC	(4) PART NUMBER	(5) DESCRIPTION AND USABLE ON CODES (UOC)	(6) QTY
-------------------	--------------------	--------------	-----------------------	--	------------

GROUP 0101
FIG. 11 M115 PANORAMIC TELESCOPE
8587340

1	PAOZZ	19200	8200055	CAP, AIR VALVE	2
2	PAOZZ	96906	MS51377-2	VALVE CORE	2
3	PAOZZ	19200	10555157-16	SCREW, MACHINE	1
4	PAOZZ	96906	MS35338-140	WASHER, LOCK	4
5	PAOZZ	96906	MS16995-65	SCREW, CAP, SOCKET HE.....	4
6	PAOZZ	96906	MS51958-27	SCREW, MACHINE	1
7	PAOZZ	19200	8587448	CLAMP, LOOP	1
8	PAOZZ	19200	8587345	EYESHIELD, OPTICAL.....	1

END OF FIGURE

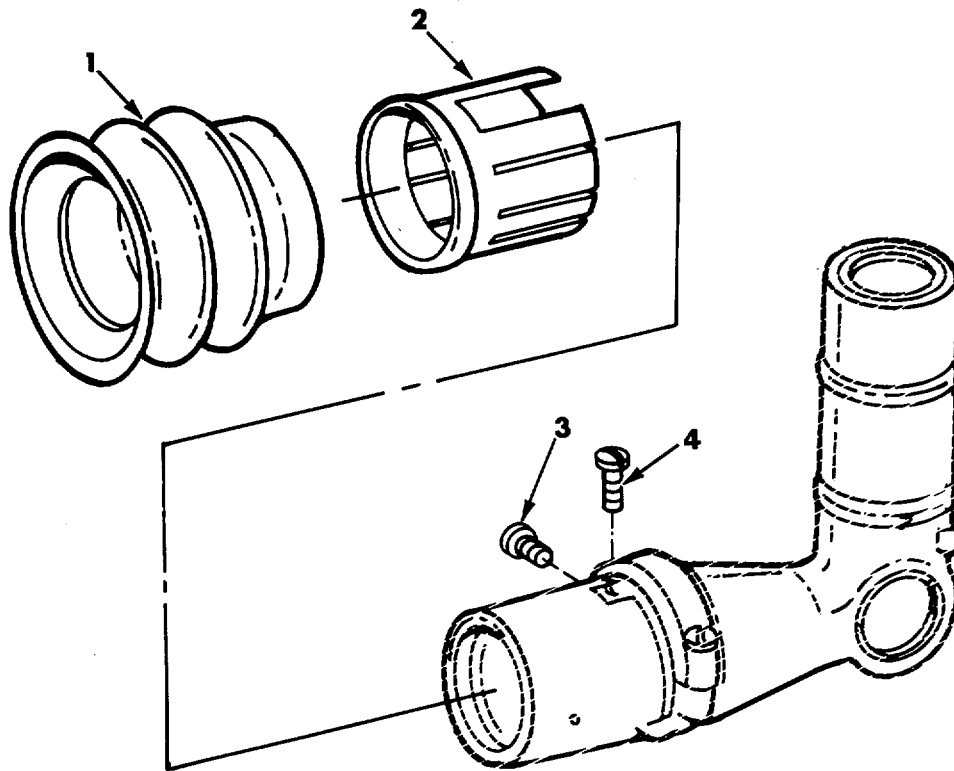

Figure 12. M139 Elbow Telescope 10556120.

(1) ITEM NO	(2) SMR CODE	(3) CAGEC	(4) PART NUMBER	(5) DESCRIPTION AND USABLE ON CODES (UOC)	(6) QTY
-------------------	--------------------	--------------	-----------------------	--	------------

GROUP 0102

FIG. 12 M139 ELBOW TELESCOPE 10556120

1	PAOZZ	19200	6135751	EYESHIELD, OPTICAL I.....	1
2	PAOZZ	19200	6135750	ADAPTER, TELESCOPE.....	1
3	PAOZZ	19200	10555157-1	SCREW, MACHINE	1
4	PAOZZ	19200	10555157-16	SCREW, MACHINE	1
				END OF FIGURE	

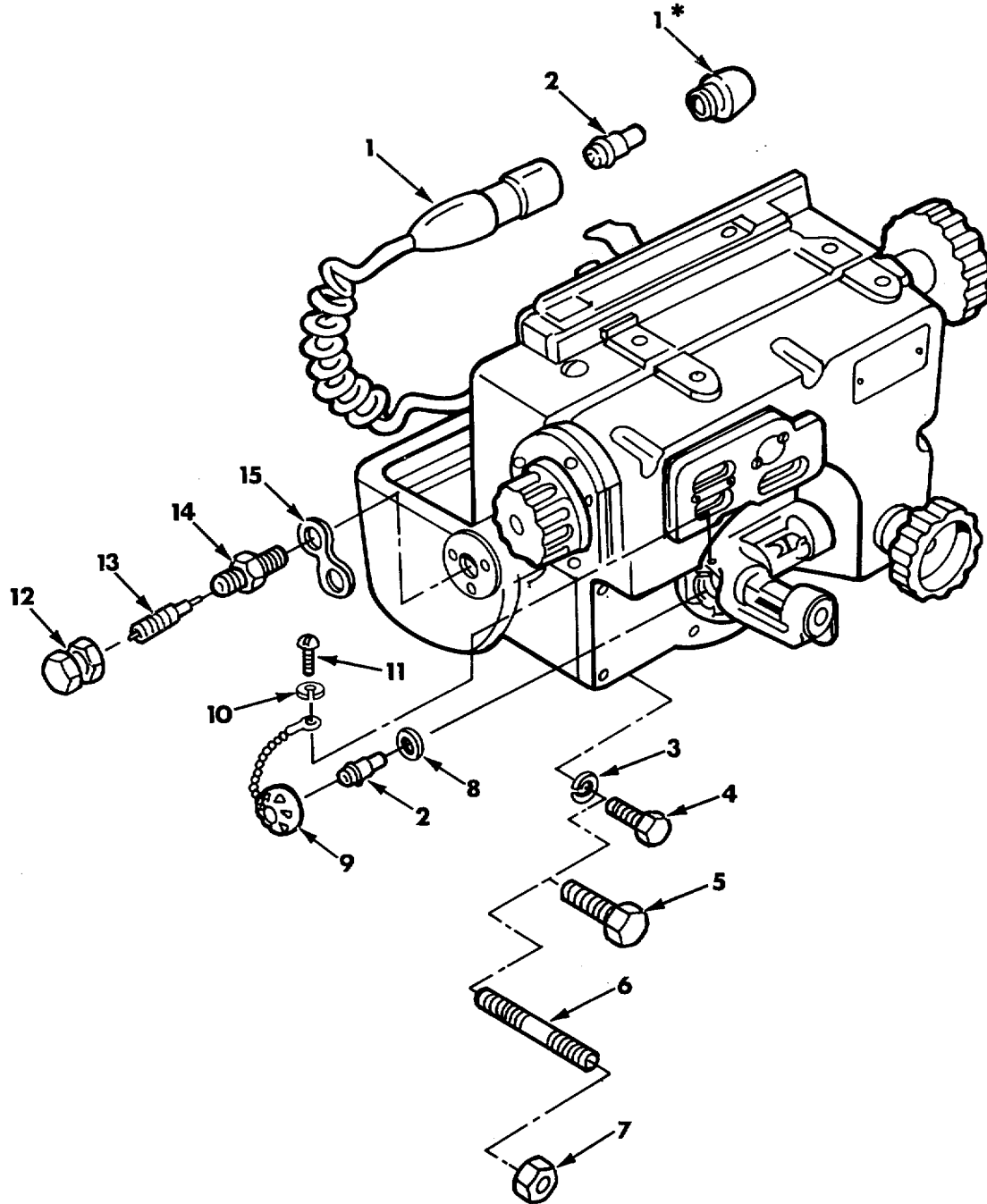

*PART OF IDENTICALLY NUMBERED ITEM.

Figure 13. M15 Fire Control Quadrant 8247683.

(1) ITEM NO	(2) SMR CODE	(3) CAGEC	(4) PART NUMBER	(5) DESCRIPTION AND USABLE ON CODES (UOC)	(6) QTY
-------------------	--------------------	--------------	-----------------------	--	------------

GROUP 0103
FIG. 13 M15 FIRE CONTROL QUADRANT
8247683

1	PAOZZ	19200	8247695	LIGHT, INSTRUMENT	1
2	PAOZZ	19207	12360905-2	LED, T 13/4, BASED	1
3	PAOZZ	96906	MS35338-143	WASHER, LOCK	4
4	PAOZZ	96906	MS35308-412	SCREW, CAP, HEXAGON H HEAD	4
5	PAOZZ	96906	MS35308-421	SCREW, CAP, HEXAGON H HEAD	2
6	PAOZZ	19200	11785005	STUD, PLAIN	2
7	PAOZZ	96906	MS51972-5	NUT, PLAIN, HEXAGON	2
8	PAOZZ	19200	12599295	SPACER, RING.....	1
9	PAOZZ	19200	10559863	COVER, ELECTRICAL CO	1
10	PAOZZ	96906	MS35333-69	WASHER, LOCK	1
11	PAOZZ	96906	MS51957-2	SCREW, MACHINE	1
12	PAOZZ	19200	8200055	CAP, AIR VALVE	1
13	PAOZZ	81348	TYV/CL2/TR C1	VALVE CORE	1
14	PAOZZ	96906	MS51607-1	VALVE STEM, PURGING	1
15	PAOZZ	19200	10516567	STRAP, ELASTIC	1
				END OF FIGURE	

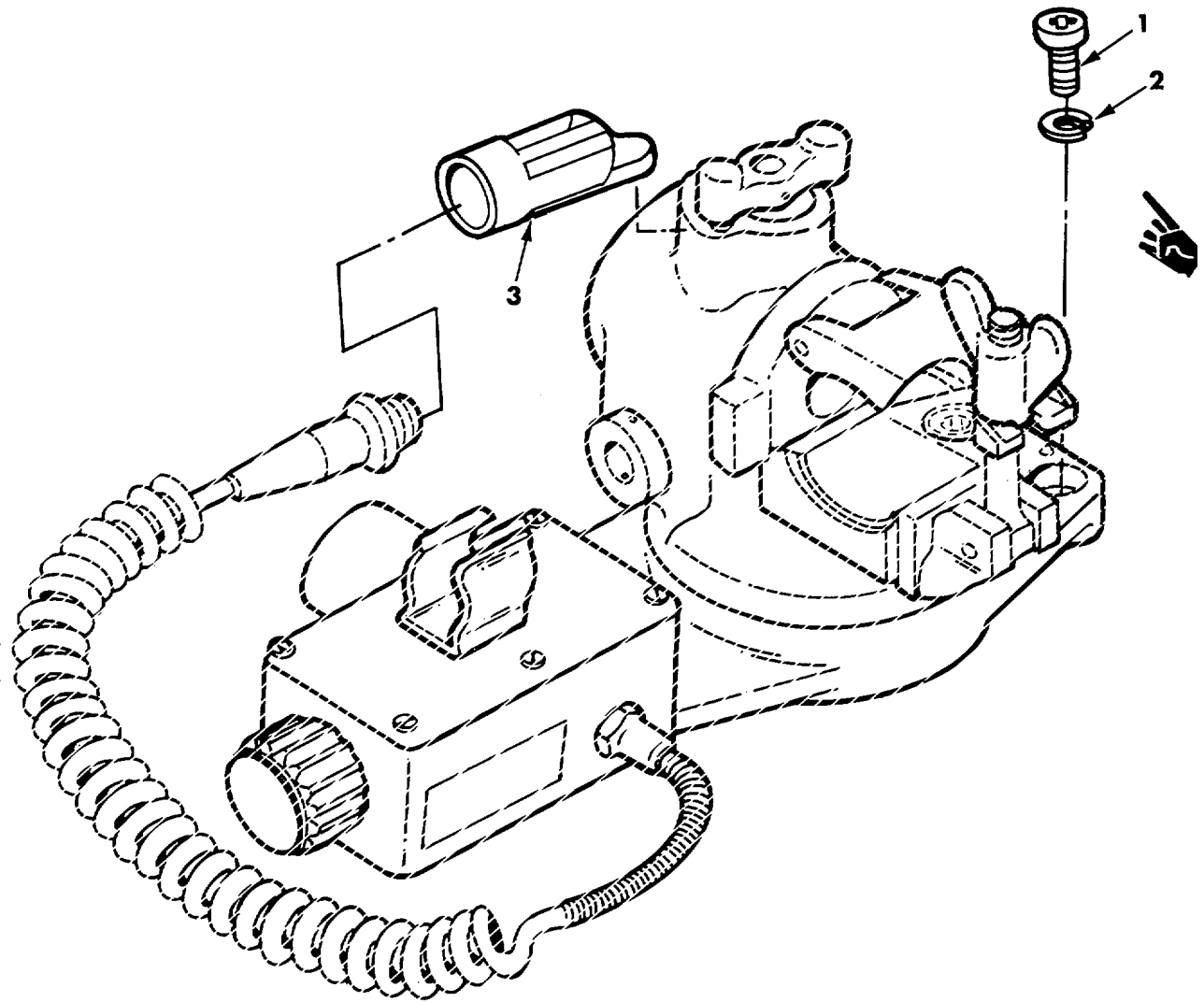

Figure 14. M138 Telescope Mount 8587500.

SECTION II

(1) ITEM NO	(2) SMR CODE	(3) CAGEC	(4) PART NUMBER	(5) DESCRIPTION AND USABLE ON CODES (UOC)	(6) QTY
-------------------	--------------------	--------------	-----------------------	--	------------

GROUP 0104
 FIG. 14 M138 TELESCOPE MOUNT 8587500

* 1	PAOZZ	96906	MS16997-61	SCREW, CAP SOCKET HE.....	4
* 2	PAOZZ	96906	MS35338-139	WASHER, LOCK.....	2
* 3	PAOZZ	19200	12599289	ELECTRONIC COMPONEN	1

END OF FIGURE

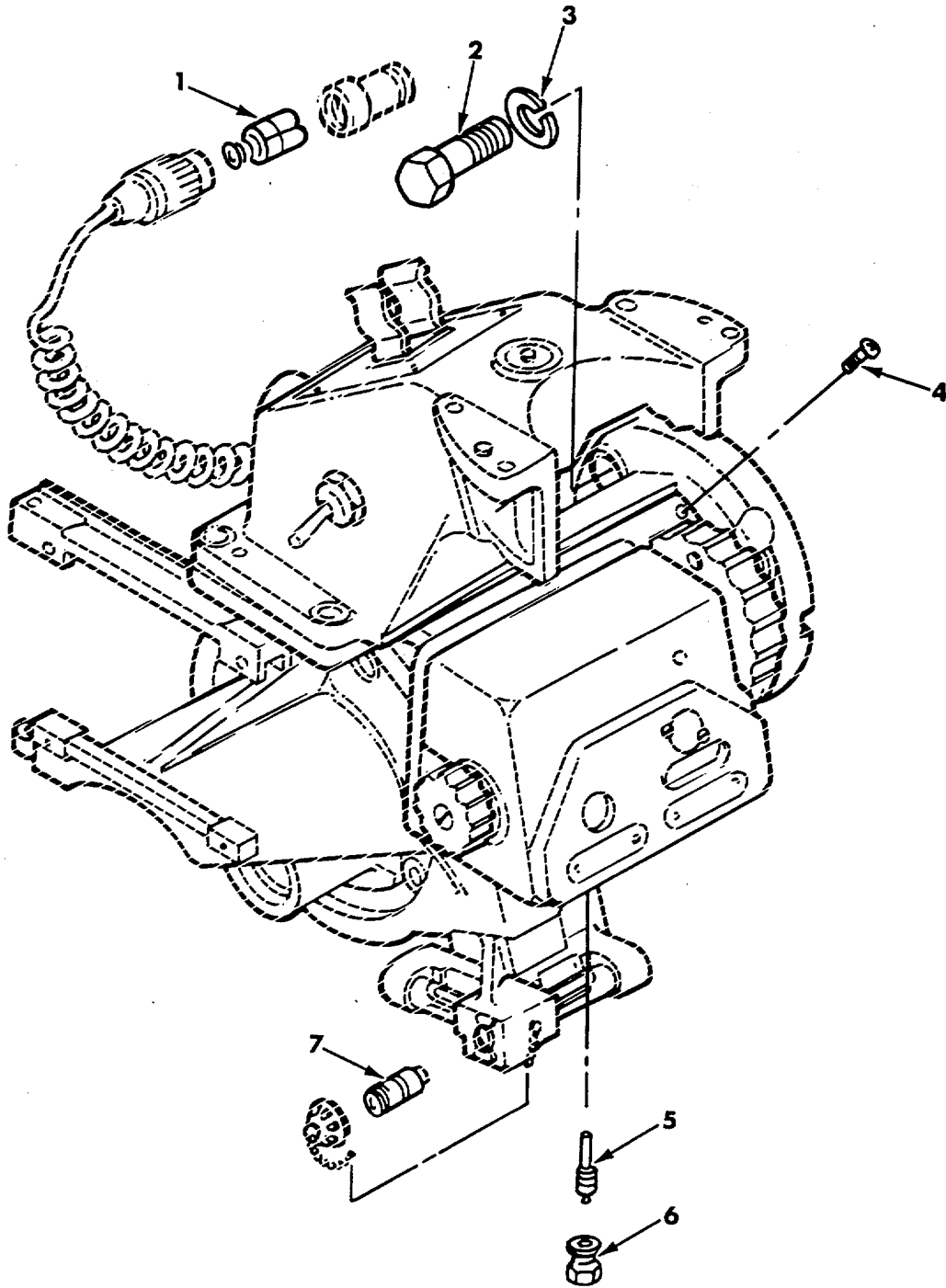

Figure 15. M137 Telescope Mount 8587295.

(1) ITEM NO	(2) SMR CODE	(3) CAGEC	(4) PART NUMBER	(5) DESCRIPTION AND USABLE ON CODES (UOC)	(6) QTY
-------------------	--------------------	--------------	-----------------------	--	------------

GROUP 0105
FIG. 15 M137 TELESCOPE MOUNT 8587295

1	PAOZZ	19200	12599294	LIGHT ASSEMBLY, INDI	1
2	PAOZZ	96906	MS35308-421	SCREW, CAP, HEXAGON H.....	4
3	PAOZZ	96906	MS35338-143	WASHER, LOCK	4
4	PAOZZ	96906	MS51958-14	SCREW, MACHINE	2
5	PAOZZ	96906	MS51377-2	VALVE CORE	1
6	PAOZZ	96906	MS20813-1	CAP, PNEUMATIC VALVE	1
7	PAOZZ	19207	12360905-2	LIGHT EMITTING DIOD	1
				END OF FIGURE	

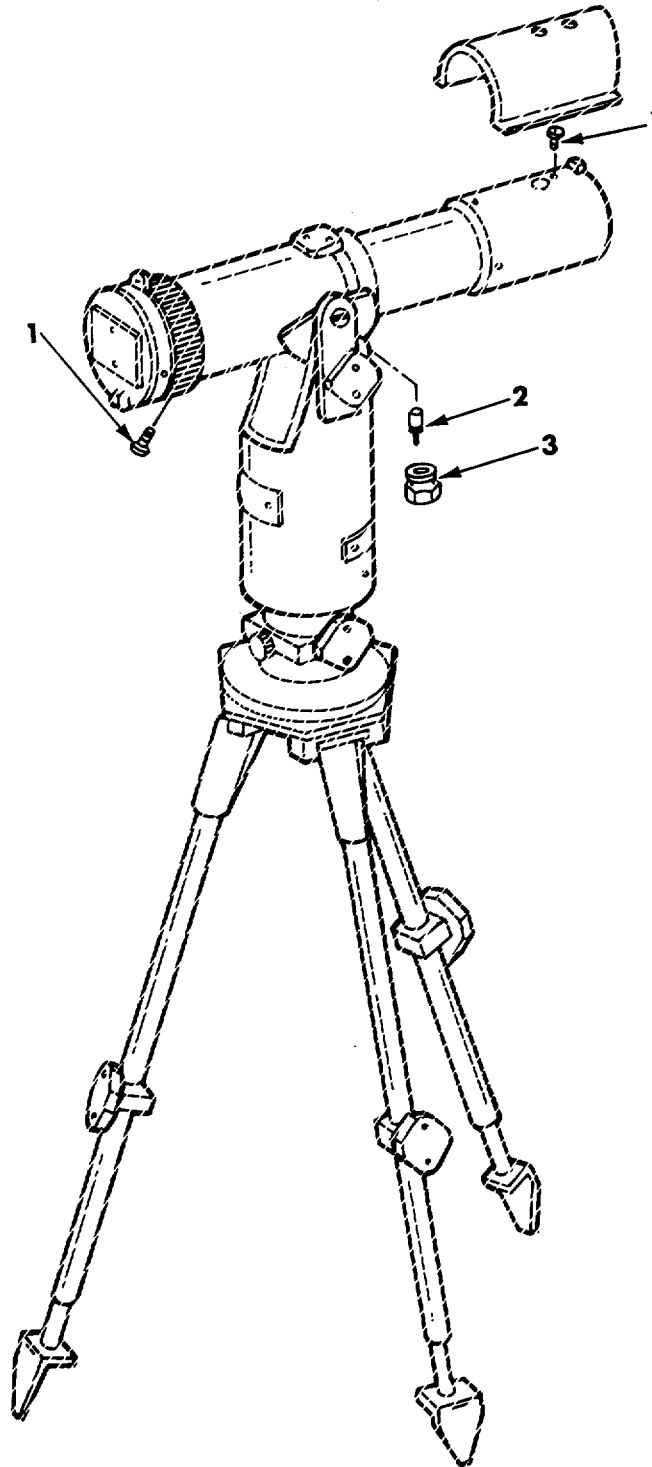

Figure 16. M1A1 Infinity Aiming Reference Collimator 10556235.

SECTION II

TM 9-2350-304-24P-2

(1) ITEM NO	(2) SMR CODE	(3) CAGEC	(4) PART NUMBER	(5) DESCRIPTION AND USABLE ON CODES (UOC)	(6) QTY
-------------------	--------------------	--------------	-----------------------	--	------------

GROUP 0106
 FIG. 16. M1A1 INFINITY AIMING
 REFERENCE COLLIMATOR 10556235

1	PAOZZ	19200	10555157-1	SCREW, MACHINE	2
2	PAOZZ	96906	MS51377-1	VALVE CORE	1
3	PAOZZ	96906	MS20813-1	CAP, VALVE	1

END OF FIGURE

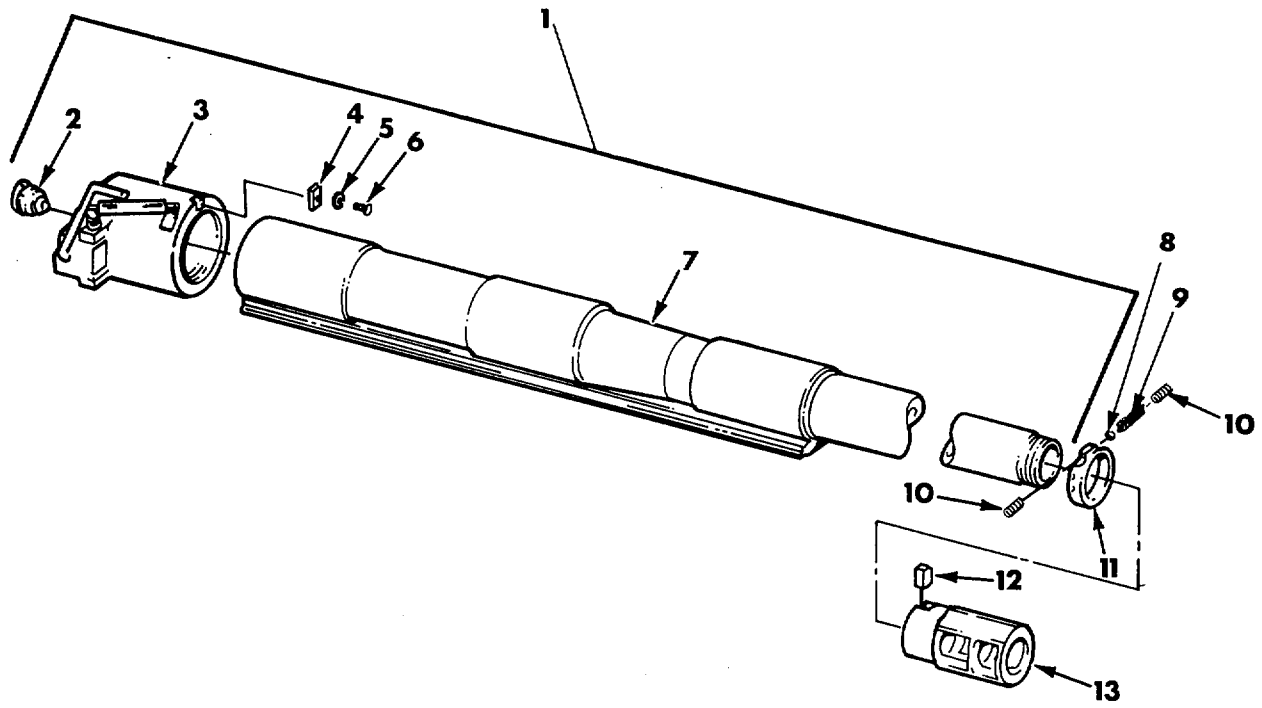

Figure 17. M201A1 Cannon Assembly 11579521 and 11578719.

SECTION II

TM 9-2350-304-24P-2

(1) ITEM NO	(2) SMR CODE	(3) CAGEC	(4) PART NUMBER	(5) DESCRIPTION AND USABLE ON CODES (UOC)	(6) QTY
GROUPS 02, 0201					
FIG. 17. M201A1 CANNON ASSEMBLY					
11579521 AND CANNON ASSEMBLY					
11578719					
1	PAFFA	19207	11578719	CANNON ASSEMBLY	1
2	PAOOO	19206	8767203	FIRING MECHANISM, GU M35.....	1
3	XAFFA	19206	11579234	BREECH MECHANISM ASSEMBLY (ORDER..... P/N 11578719)	1
4	PAFZZ	19206	7306068	KEY, MACHINE BREECH RING.....	1
5	PAFZZ	96906	MS35338-65	WASHER, LOCK LOCK 3/8 NOM SIZE	1
6	PAFZZ	96906	MS16998-76	SCREW, CAP, SOCKET HE CAP, SOCKET	1
7	XAFFA	19206	11578720	3/8-24UNF X 1.50 TUBE ASSEMBLY	1
8	PAFZZ	96906	MS19059-2429	BALL, BEARING	1
9	PAFZZ	19206	11579516	SPRING, HELICAL, COMP.....	1
10	PAFZZ	96906	MS51963-185	SETSCREW .875 NOM SIZE, 9 UNC X 1.00	2
11	PAFZZ	19206	11579319	SPACER, RING.....	1
12	PAFZZ	19206	11579720	KEY, MACHINE	1
13	PAFZZ	19206	11579315	BRAKE, MUZZLE.....	1

END OF FIGURE

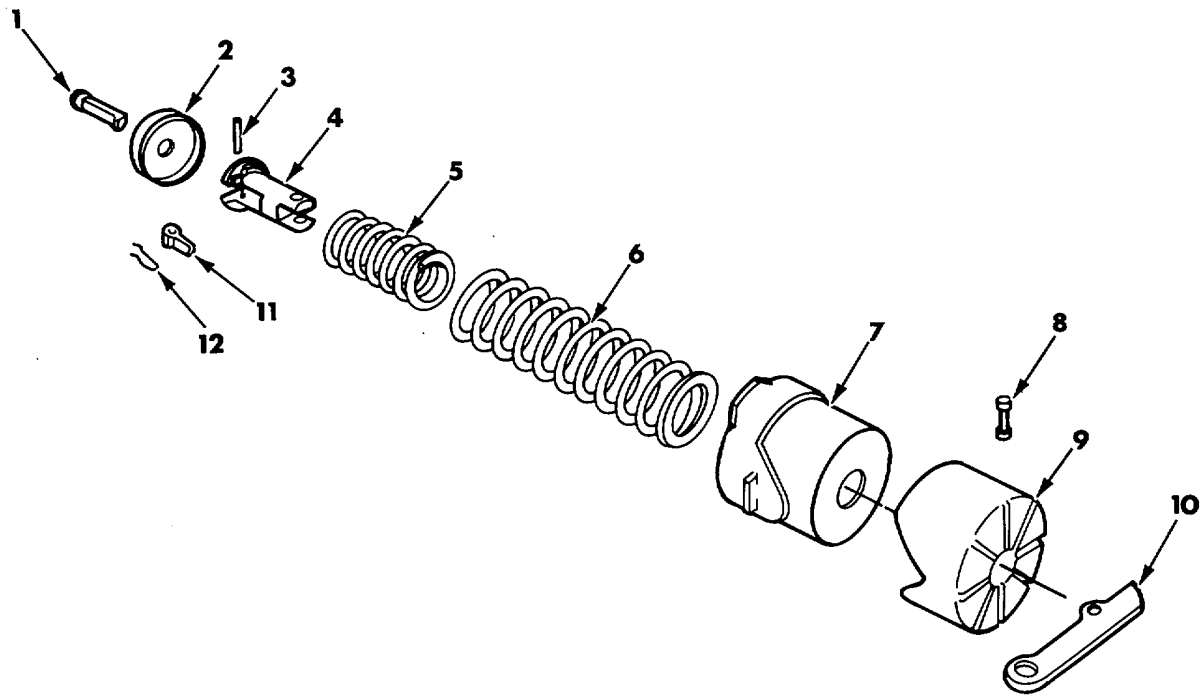

Figure 18. M35 Firing Mechanism Assembly 8767203.

SECTION II

TM 9-2350-304-24P-2

(1) ITEM NO	(2) SMR CODE	(3) CAGEC	(4) PART NUMBER	(5) DESCRIPTION AND USABLE ON CODES (UOC)	(6) QTY
-------------------	--------------------	--------------	-----------------------	--	------------

GROUP 020101

FIG. 18. M35 FIRING MECHANISM ASSEMBLY

8767203

1	PAOZZ	19206	8769081	HAMMER, FIRING, CANNO MECHANISM	1
2	PAOZZ	19206	8765233	CUP, HAMMER GUIDE	1
3	PAOZZ	19206	8765236	PIN, GROOVED, HEADLES HEADLESS, .070.....	1
				X .875 LG	
4	PAOZZ	19206	8765237	CLEVIS, ROD END	1
5	PAOZZ	19206	8765241	SPRING, HELICAL, COMP COMPRESSION.....	1
6	PAOZZ	19206	8765781	SPRING, HELICAL, COMP COMPRESSION.....	1
7	XAOZZ	19206	8767205	CASE, FIRING MECHANISM (ORDER P/N	1
				8767203)	
8	PAOZZ	19206	8765346	PIN, GROOVED, HEADLES .201 X .75 LG.....	1
9	XAOZZ	19206	8765617	CUP, PISTON FOLLOWER	1
10	PAOZZ	19206	8765895	LEVER, MANUAL CONTRO	1
11	PAOZZ	19206	8765238	SEAR FIRING, HAMMER OPERATING	1
12	PAOZZ	19206	8765239	SPRING, FIRING HAMME HAMMER, SEAR	1

END OF FIGURE

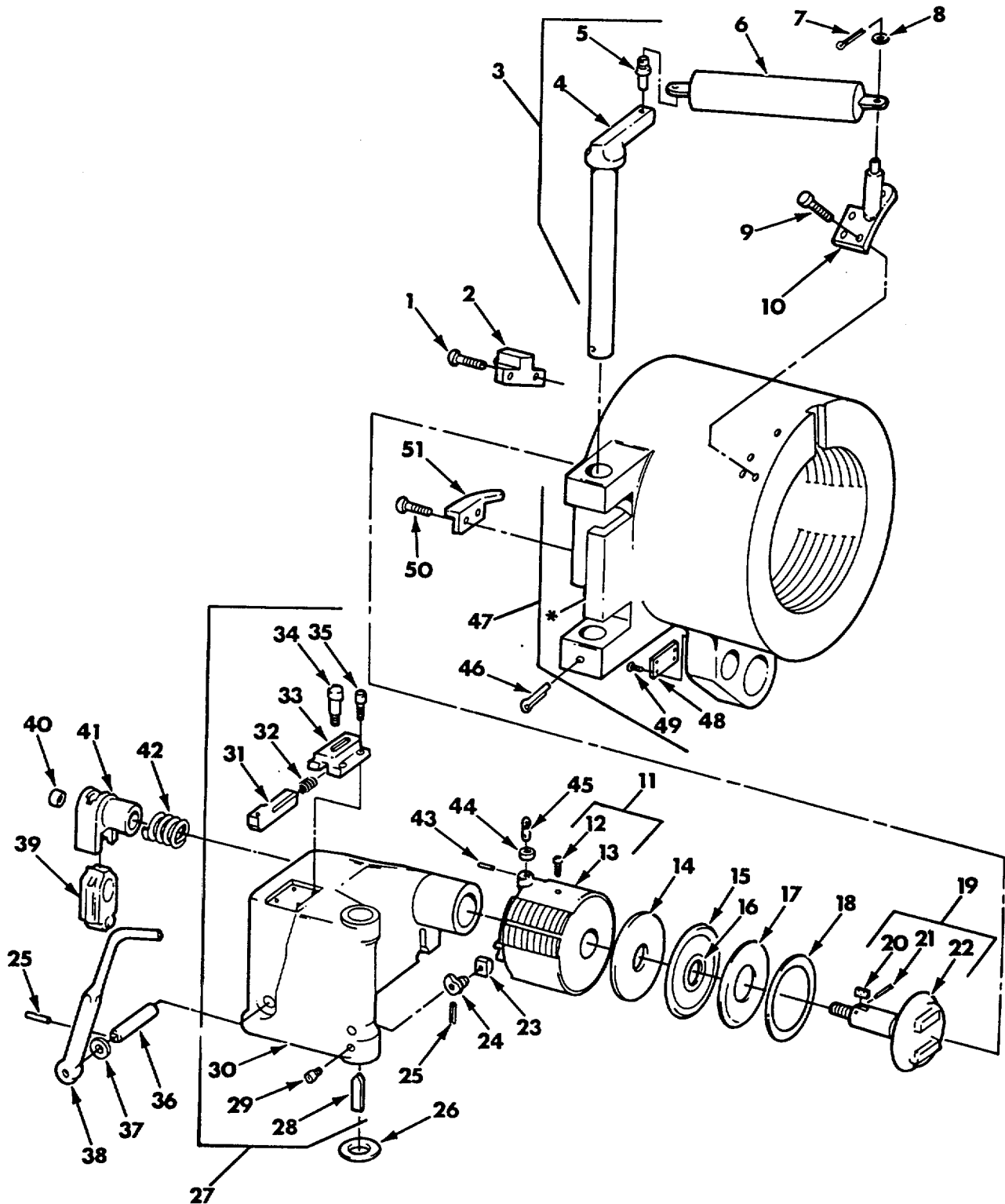

*NO FURTHER DISASSEMBLY AUTHORIZED.

Figure 19. Breech Mechanism Assembly 11579234, Spindle Assembly 11579242, Hinge Block Assembly 11579241, Breechblock Assembly 8769465, Hinge Pin 5570575, and Breech Ring Assembly 11579238.

SECTION II

TM 9-2350-304-24P-2

(1) ITEM NO	(2) SMR CODE	(3) CAGEC	(4) PART NUMBER	(5) DESCRIPTION AND USABLE ON CODES (UOC)	(6) QTY
				GROUPS 020102, 02010204, 02010205, 02010206, 02010207, 02010208 FIG.19. BREECH MECHANISM ASSEMBLY 11579234, SPINDLE ASSEMBLY 11579242, HINGE BLOCK ASSEMBLY 11579241 , BREECHBLOCK ASSEMBLY 8769465, HINGE PIN 5570575, AND BREECH RING ASSEMBLY 11579238	
1	PAFZZ	19206	5025317	SCREW, MACHINE 3/4-10 UNC X 1.16.....	2
2	PAFZZ	19206	7309699	CAM, BREECHBLOCK ROT ROTATING.....	1
3	PAFFF	19206	5570575	PIN, HINGE HINGE, BREECHBLOCK CARRIER	1
4	XAFZZ	19206	5570574	..BODY CARRIER HINGE PIN.....	1
5	PAFZZ	19206	7306454	..PIN, SHOULDER, HEADED .56 OD X	1
				2.35 LG	
6	PAOFF	19206	7225021	COUNTERBALANCE, BREE CARRIER.....	1
7	PAOZZ	96906	MS16562-52	PIN, SPRING SPRING .188 DIA X 1.50	1
8	PAOZZ	19206	5025033	COLLAR, SHAFT	1
9	PAFZZ	19206	5025037	SCREW, MACHINE 5/8-11 UNC X 1.06.....	4
10	PAFZZ	19206	7226205	BRACKET COUNTERBALANCE.....	1
11	PAFFF	19206	8769465	BREECHBLOCK ASSEMBLY.....	1
12	PAFZZ	96906	MS35755-3	..CUP, OIL, LUBRICATING OIL,.....	1
				LUBRICATING 3/8 NOM SIZE	
13	XAFZZ	19206	8769464	..BODY, BREECHBLOCK	1
14	PAOZZ	19206	6163454	WASHER, FLAT 2.98 ID, 9.17 OD, .020	1
				THK	
15	PAOZZ	19206	6163457	RING, SPLIT, REAR 7.69 ID, 9.17 OD,	1
				.02 THK	
16	PAOZZ	19206	6019161	RETAINER, PACKING 2.98 ID, 4.15 OD,.....	1
				.33 THK	
17	PAOZZ	19206	11579507	PAD, CUSHIONING 8 IN. M201	1
18	PAOZZ	19206	6163456	RING, OBTURATOR.....	1
19	PAOOO	19206	11579242	SPINDLE ASSEMBLY.....	1
20	PAOZZ	19206	11578393	..KEY, MACHINE.501 X.502 X 1.750.....	1
				LG	
21	PAOZZ	96906	MS9047-076	..PIN, SPRING SPRING .094 DIA X .938	1
22	XAOZZ	19206	11579243	..SHAFT 12.09 OVER-ALL LG.....	1
23	PAOZZ	19206	5025304	CROSSHEAD BREECHBLOCK	1
24	PAOZZ	19206	8768786	ARM, HAND CRANK.....	1
25	PAOZZ	96906	MS16562-163	PIN, SPRING SPRING .250 DIA X 2.50	2
				LG	
26	PAOZZ	19206	5025323	WASHER, FLAT 2.0 ID, 4.0 OD, .20 THK	1
27	PAOFF	19206	11579241	HINGE BLOCK, BREECHB BREECH	1
				MECHANISM ASSEMBLY	
28	PAFZZ	19206	7309701	..KEY, MACHINE BREECHBLOCK CARRIER	1
29	PAFZZ	96906	MS16997-60	..SCREW, CAP, SOCKET HE CAP, SOCKET	1
				1/4-20 UNC X .750	
30	XAFZZ	19206	11579293	..BREECHBLOCK BREECHBLOCK CARRIER.....	1
31	PAFZZ	19206	7308318	..LATCH, BAR ASSEMBLY.....	1
32	PAFZZ	19206	7228503	..SPRING, HELICAL, COMP COMPRESSION	1
33	PAFZZ	19206	7308317	..STRIKE, CATCH LATCH.....	1

SECTION II

TM 9-2350-304-24P-2

(1) ITEM NO	(2) SMR CODE	(3) CAGEC	(4) PART NUMBER	(5) DESCRIPTION AND USABLE ON CODES (UOC)	(6) QTY
34	PAFZZ	19206	7308319	..KNOB CARRIER LATCH	1
35	PAFZZ	96906	MS16998-72	..SCREW, CAP, SOCKET HE CAP, SOCKET 3/8-24 UNF X .750	4
36	PAOZZ	19206	8768785	SHAFT, STRAIGHT CRANKSHAFT	1
37	PAOZZ	19206	8768758	WASHER, FLAT 1.75 ID, 3.0 OD, .20 THK	1
38	PAOZZ	19206	8768759	LEVER, BREECHBLOCK O OPERATING	1
39	PAOOO	19206	11577750	BLOCK ASSEMBLY	1
40	PAOZZ	19206	8767198	NUT, SLEEVE 1-1/8-12UNF	1
41	PAOOO	19206	8767195	HOUSING ASSEMBLY FIRING MECHANISM	1
42	PAOZZ	19206	8767148	SPRING, HELICAL, COMP	1
43	PAFZZ	96906	MS16562-136	PIN, SPRING SPRING .156 DIA X .750	1
44	PAFZZ	19206	8767224	ROLLER, LINEAR-ROTAR LINEAR	1
45	PAFZZ	19206	7305689	BREECHBLOCK CUP, OIL, LUBRICATING BREECHBLOCK	1
				ROLLER (PIVOT ASSY INCLUDES-PIN AND OIL CUP	
46	PAFZZ	96906	MS24665-427	PIN, COTTER COTTER 5/32 DIA X 2-1/ 4 LG	1
47	XAFFA	19206	11579238	BREECH RING ASSEMBLY	1
48	PAFZZ	19206	7226045	..PLATE, INSTRUCTION	1
49	PAFZZ	96906	MS21318-37	..SCREW, DRIVE.152 DIA X.500	4
50	PAFZZ	19206	5025314	SCREW, MACHINE 3/4-10 UNC X 1.43	2
51	PAFZZ	19206	11579237	CAM, CONTROL	1

END OF FIGURE

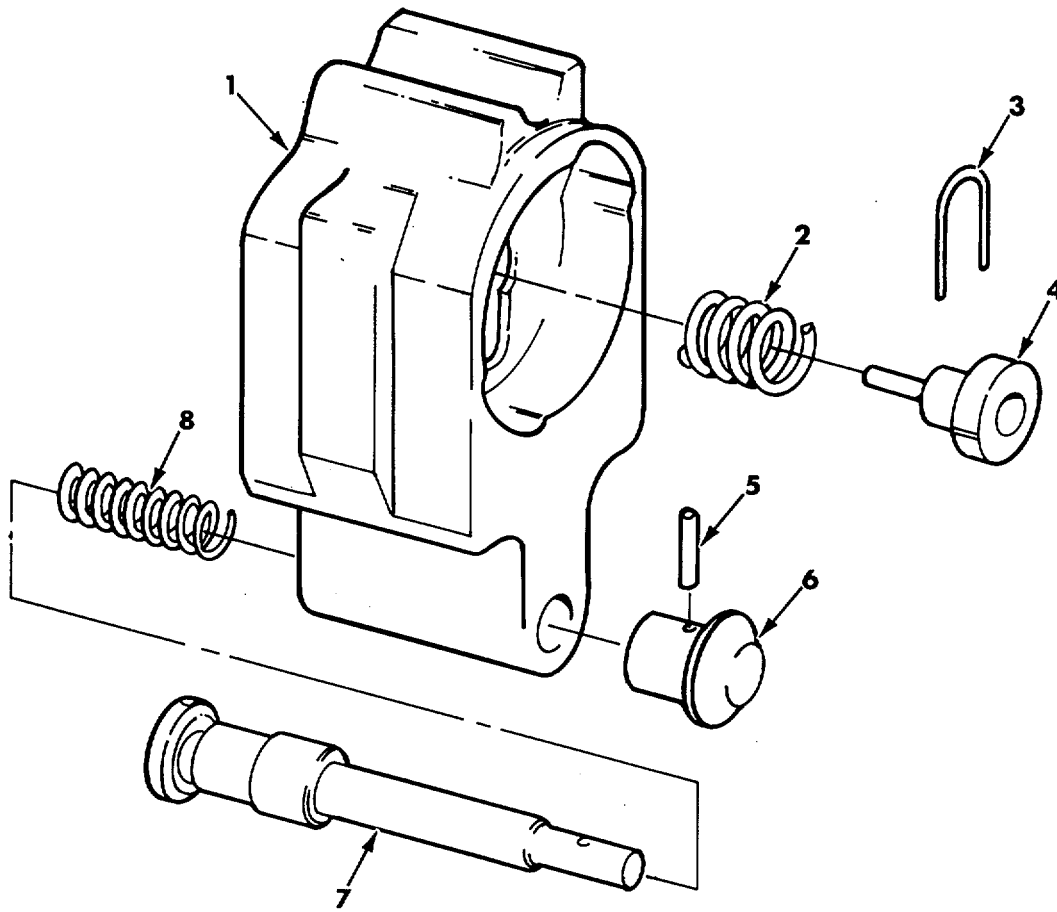

Figure 20. Block Assembly 11577750.

SECTION II

TM 9-2350-304-24P-2

(1) ITEM NO	(2) SMR CODE	(3) CAGEC	(4) PART NUMBER	(5) DESCRIPTION AND USABLE ON CODES (UOC)	(6) QTY
-------------------	--------------------	--------------	-----------------------	--	------------

GROUP 02010201
 FIG. 20. BLOCK ASSEMBLY 11577750

1	XAOZZ	19206	8767177	BLOCK FIRING GROUP.....	1
2	PAOZZ	19206	8767187	SPRING, HELICAL, COMP.....	1
3	PAOZZ	19206	8767184	PIN, LOCK RETAINER, FIRING PIN	1
4	PAOZZ	19206	8767183	PIN, FIRING	1
5	PAOZZ	96906	MS16562-35	PIN, SPRING .125 DIA. X .625	1
6	PAOZZ	19206	11577712	KNOB PUSH-ON TYPE, METAL, 1-1/16 DIA.....	1
7	PAOZZ	19206	11577748	FOLLOWER ASSEMBLY BLOCK ASSEMBLY	1
8	PAOZZ	19206	8767185	SPRING, HELICAL, COMP	1

END OF FIGURE

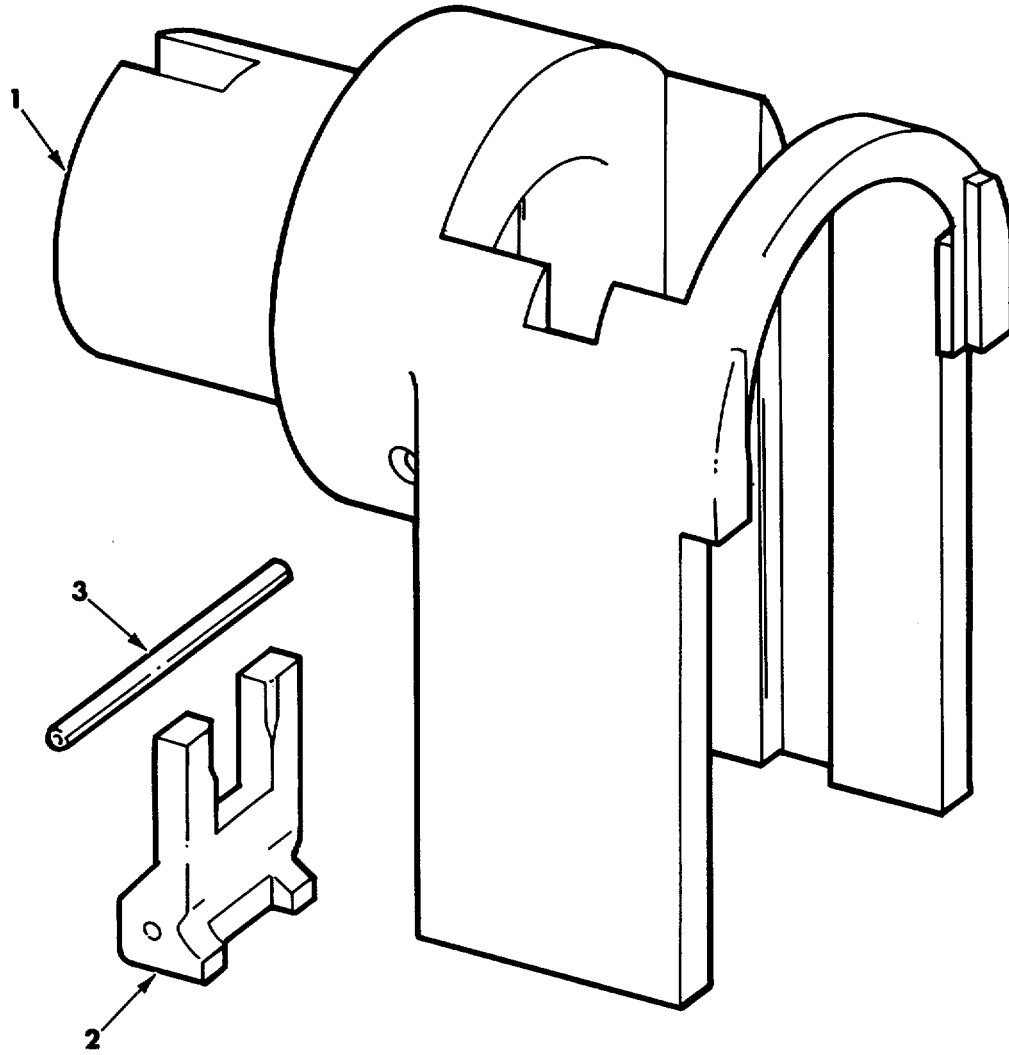

Figure 21. Housing Assembly 8767195.

SECTION II

TM 9-2350-304-24P-2

(1) ITEM NO	(2) SMR CODE	(3) CAGEC	(4) PART NUMBER	(5) DESCRIPTION AND USABLE ON CODES (UOC)	(6) QTY
-------------------	--------------------	--------------	-----------------------	--	------------

GROUP 02010202
 FIG. 21. HOUSING ASSEMBLY 8767195

1	XAOZZ	19206	8767197	HOUSING ASSEMBLY FIRING MECHANISM.....	1
2	PAOZZ	19206	8767196	EXTRACTOR, CARTRIDGE CARTRIDGE,	1
3	PAOZZ	96906	MS171572	HOUSING ASSEMBLY PIN, SPRING SPRING .156 DIA X 2.00	1

END OF FIGURE

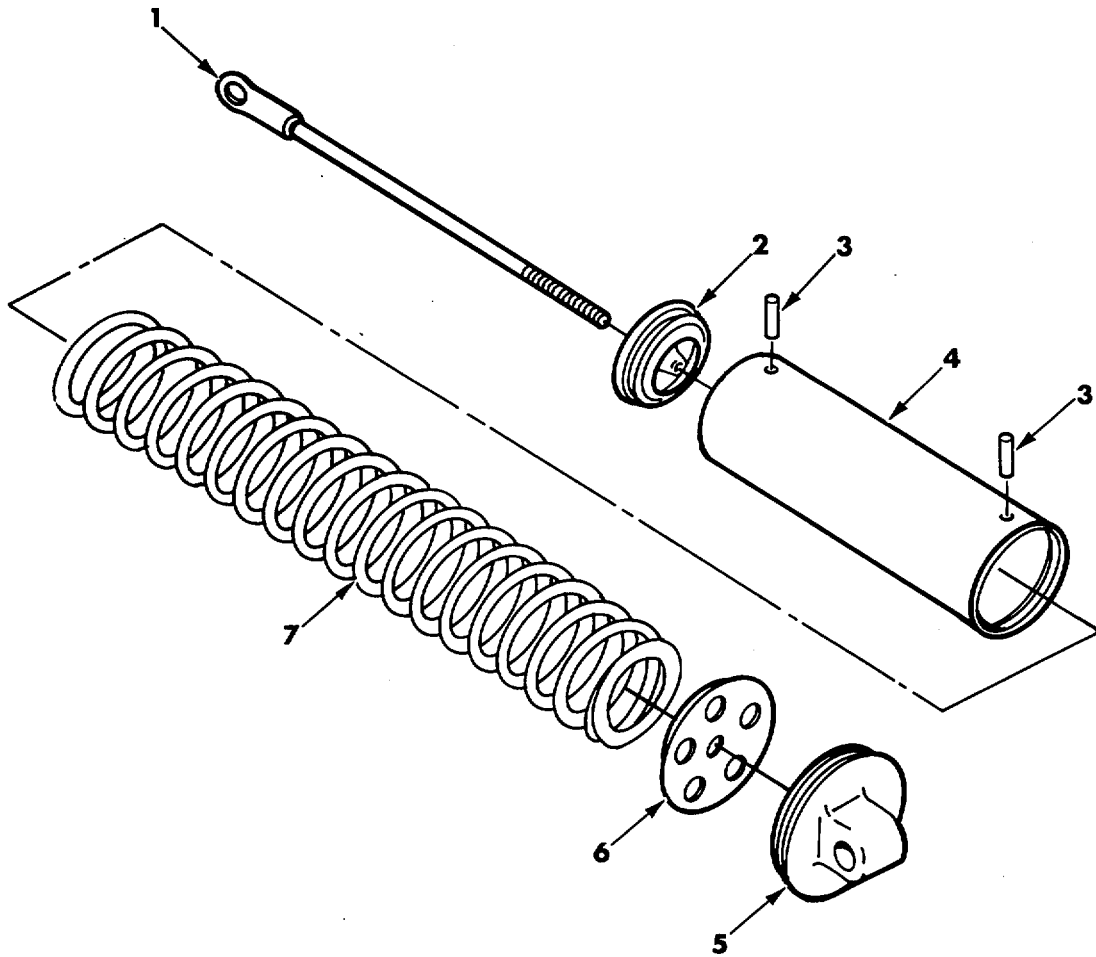

Figure 22. Counterbalance Assembly 7225021.

SECTION II

TM 9-2350-304-24P-2

(1) ITEM NO	(2) SMR CODE	(3) CAGEC	(4) PART NUMBER	(5) DESCRIPTION AND USABLE ON CODES (UOC)	(6) QTY
-------------------	--------------------	--------------	-----------------------	--	------------

GROUP 02010203

FIG. 22. COUNTERBALANCE ASSEMBLY

7225021

1	PAFZZ	19206	6163458	ROD ASSEMBLY, OPERAT PISTON.....	1
2	XAFZZ	19206	6008483	HEAD, LINEAR ACTUATI CYLINDER.....	1
3	PAFZZ	96906	MS51964-52	SETSCREW 10-32 UNFX .438.....	2
4	XAFZZ	16206	5570572	CYLINDER COUNTERBALANCE (ORDER P/N 7225021)	1
5	XAFZZ	19206	6008484	HEAD CYLINDER	1
6	PAFZZ	19206	6163455	PISTON, EQUILIBRATOR COUNTERBALANCE	1
7	PAFZZ	19206	5570427	SPRING, HELICAL, COMP COMPRESSION.....	1

END OF FIGURE

22-1

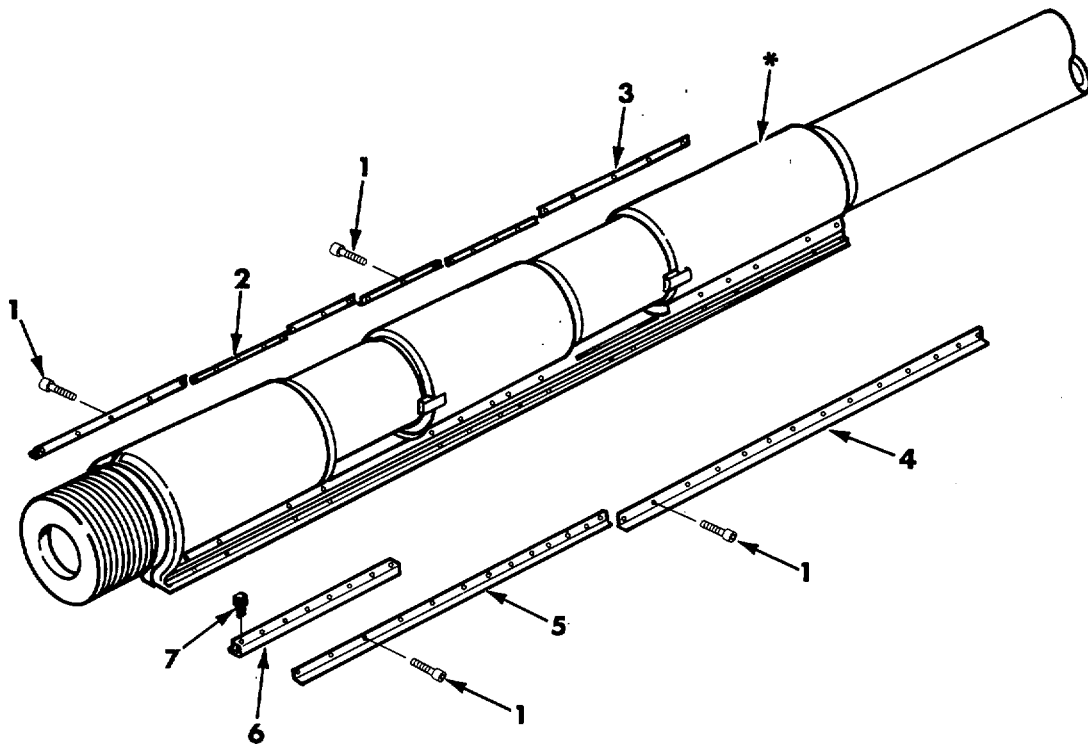

***NO FURTHER DISASSEMBLY AUTHORIZED.**

Figure 23. Tube Assembly 11578720.

SECTION II

TM 9-2350-304-24P-2

(1) ITEM NO	(2) SMR CODE	(3) CAGEC	(4) PART NUMBER	(5) DESCRIPTION AND USABLE ON CODES (UOC)	(6) QTY
GROUP 020103					
FIG. 23. TUBE ASSEMBLY 11578720					
1	PAFZZ	19206	11577971	SCREW, TAPPING, THREA 1/4-20 UNC X50	48
2	PAFZZ	19206	11578395	STRIP, LEFT HAND REA REAR	1
3	PAFZZ	19206	11578736	STRIP LEFT HAND FRO FRONT	1
4	PAFZZ	19206	11578735	STRIP, RIGHT HAND, FR FRONT	1
5	PAFZZ	19206	11578737	STRIP, RIGHT HAND, RE REAR	1
6	PADZZ	19206	8765545	MOLDING, METAL	8
7	PADZZ	19204	5025035	RIVET, SOLID	64

END OF FIGURE

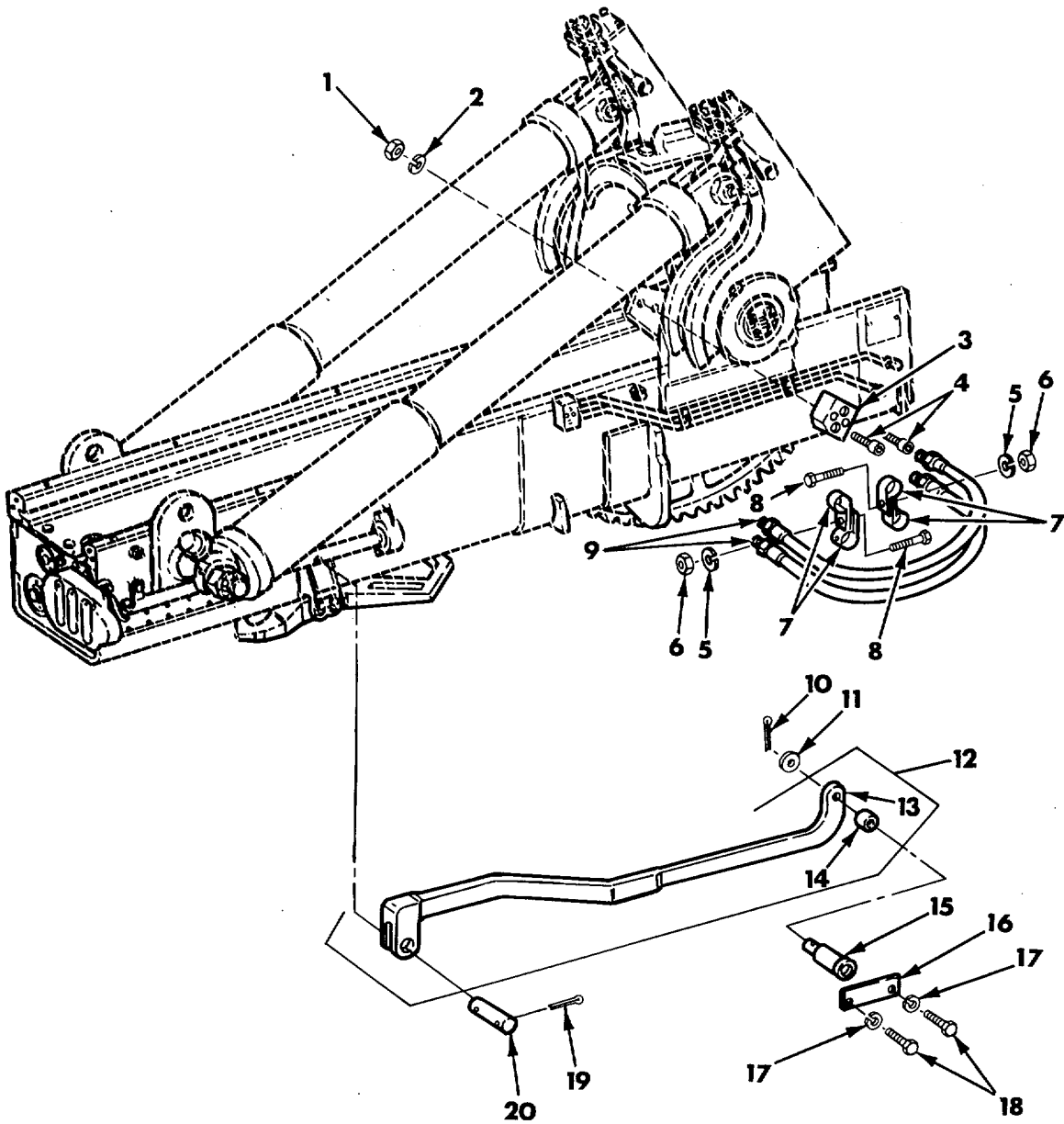

Figure 24. Gun Mount Installation 12253871 and Recoil Connecting Link 10881947.

SECTION II

TM 9-2350-304-24P-2

(1) ITEM NO	(2) SMR CODE	(3) CAGEC	(4) PART NUMBER	(5) DESCRIPTION AND USABLE ON CODES (UOC)	(6) QTY
GROUPS 03, 0303 FIG. 24. GUN MOUNT INSTALLATION 12253871 AND RECOIL CONNECTING LINK 10881947					
1	PAFZZ	96906	MS51968-9	NUT, PLAIN, HEXAGON PLAIN, HEXAGON, 3/8-24UNF	2
2	PAFZZ	96906	MS35338-46	WASHER, LOCK 3/8 NOM SIZE	2
3	PAFZZ	19207	10882058	CONNECTOR, MULTIPLE	1
4	PAFZZ	96906	MS16998-80	SCREW, CAP, SOCKET HE CAP, SOCKET 3/8-24 UNF X 2.50	2
5	PAFZZ	96906	MS35338-44	WASHER, LOCK LOCK 1/4 NOM SIZE	2
6	PAFZZ	96906	MS51968-2	NUT, PLAIN, HEXAGON PLAIN, HEXAGON, 1/4-28UNF	2
7	PAFZZ	96906	MS21333-106	CLAMP, LOOP LOOP .875 DIA	4
8	PAFZZ	96906	MS90727-3	SCREW, CAP, HEXAGON H 1/4-28 UNF X .500	2
9	PAFZZ	19200	12911097	HOSE ASSEMBLY, NONME	2
10	PAFZZ	96906	MS24665-372	PIN, COTTER COTTER 1/8 DIA X 1-1/4 LG	1
11	PAFZZ	96906	MS27183-23	WASHER, FLAT FLAT .812 ID, 1.469 OD, .134 THK	1
12	PAFFF	19204	10881947	CONNECTING LINK, RIG RECOIL CONNECTING	1
13	XAFZZ	19207	10881951	..LINK, CONTROL RECOIL	1
14	PAFZZ	19207	7750426	..BEARING, SLEEVE	1
15	PAFZZ	19207	10892147	PIN, SHOULDER, HEADED HEADED LINK	1
16	PAFZZ	19200	10892146	PLATE, RETAINING, LIN KEEPER, LINK PIN	1
17	PAFZZ	96906	MS35338-48	WASHER, LOCK 1/2 NOM SIZE	2
18	PAFZZ	96906	MS90726-107	..SCREW, CAP, HEXAGON H CAP, HEXAGON 1/2-20 UNF X .750	2
19	PAFZZ	96906	MS24665-355	PIN, COTTER COTTER 1/8 DIA X 1-1/4 LG	2
20	PAFZZ	96906	MS51932-109	PIN, STRAIGHT, HEADLE STRAIGHT 1/2 DIA X 2.625	1

END OF FIGURE

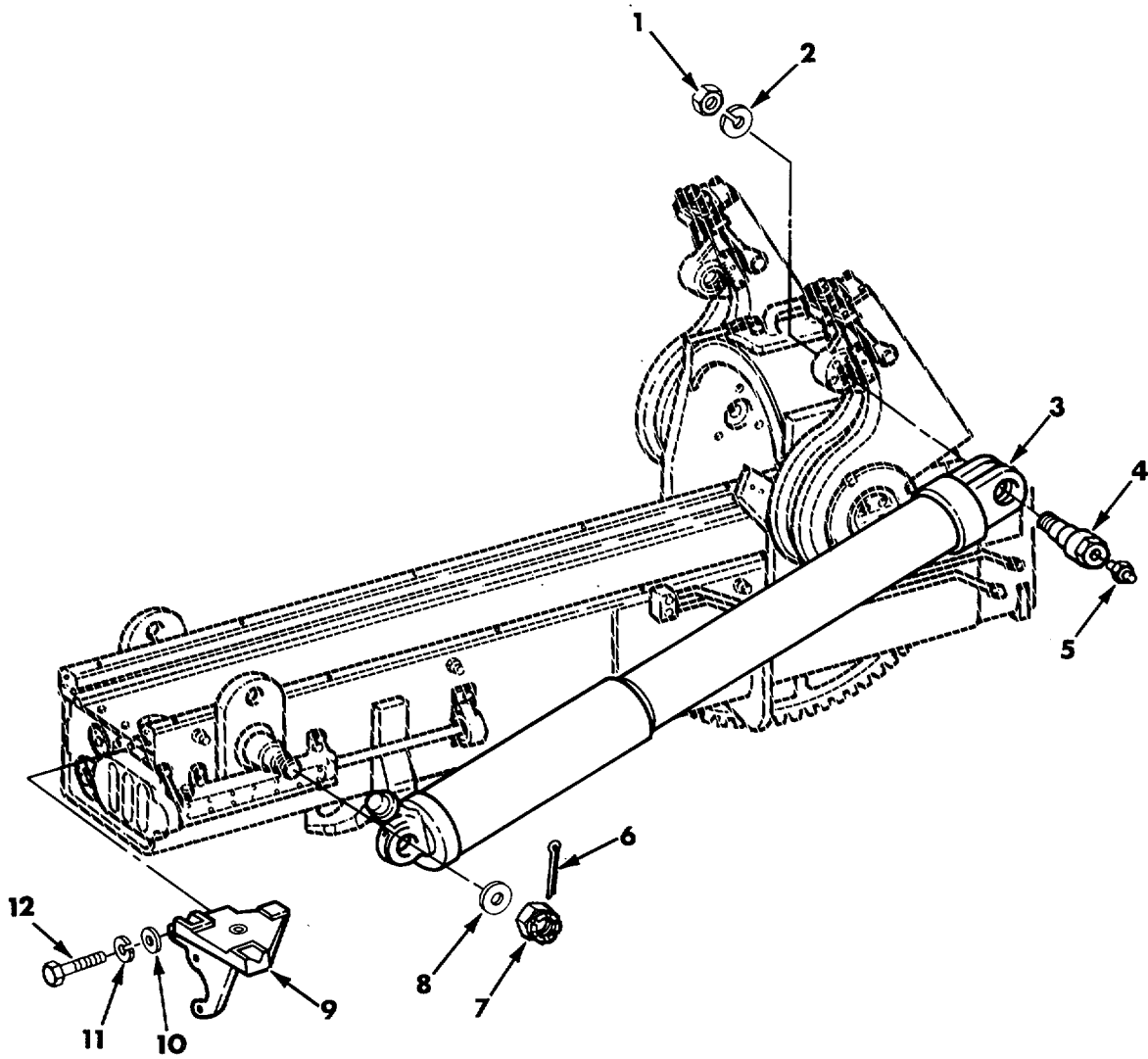

Figure 25. Gun Mount Installation 12253871, Equilibrator and Mast Plate.

SECTION II

TM 9-2350-304-24P-2

(1) ITEM NO	(2) SMR CODE	(3) CAGEC	(4) PART NUMBER	(5) DESCRIPTION AND USABLE ON CODES (UOC)	(6) QTY
GROUP 03					
FIG. 25. GUN MOUNT INSTALLATION					
12253871, EQUILIBRATOR AND					
MAST PLATE					
1	PAFZZ	96906	MS35691-93	NUT, PLAIN, HEXAGON PLAIN, HEXAGON 1-.....2 1/4-12 UNF	
2	PAFZZ	96906	MS35338-55	WASHER, LOCK LOCK 1-1/4 NOM SIZE	2
3	PAFDD	19204	8426930	EQUILIBRATOR, CANNON CANNON	2
PNEUMATIC ASSEMBLY					
4	PAFZZ	19207	12253906	SHAFT, SHOULDERED	2
5	PAFZZ	96906	MS15003-1	FITTING, LUBRICATION LUBRICATION.....	2
STR, 1/8 NPTF, 9/32 BASE					
6	PAFZZ	96906	MS24665-628	PIN, COTTER COTTER 1/4 DIA X 3.0 LG	2
7	PAFZZ	96906	MS35692-105	NUT, PLAIN, SLOTTED, H PLAIN, SLOTTED	2
1-1/2-6 UNC					
8	PAFZZ	19204	5019590	WASHER, FLAT FLAT 1.625 ID, 3.250.....	2
OD, .250 THK					
9	PAOZZ	19200	11785071	PLATE, ANTENNA MAST ICOEI M110A2	1
10	PAOZZ	96906	MS15795-814	WASHER, FLAT.....	3
11	PAOZZ	96906	MS35338-141	WASHER, LOCK.....	3
12	PAOZZ	96906	MS9808-36	BOLT, MACHINE	3

END OF FIGURE

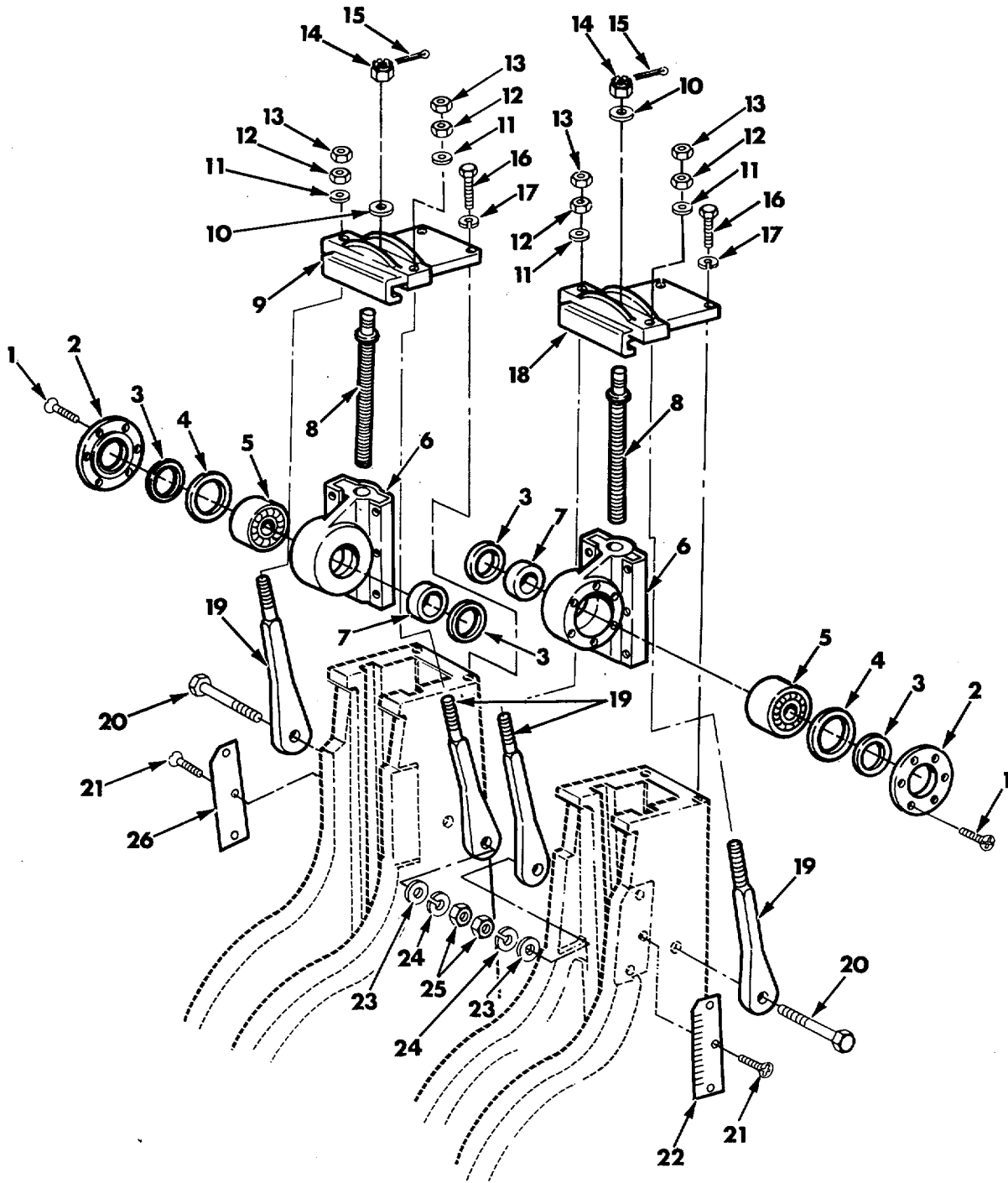

Figure 26. Gun Mount Installation 12253871, Equilibrator Adjusting Parts.

SECTION II

TM 9-2350-304-24P-2

(1) ITEM NO	(2) SMR CODE	(3) CAGEC	(4) PART NUMBER	(5) DESCRIPTION AND USABLE ON CODES (UOC)	(6) QTY
GROUP 03 FIG. 26. GUN MOUNT INSTALLATION 12253871, EQUILIBRATOR ADJUSTING PARTS					
1	PAFZZ	96906	MS35190-289	SCREW, MACHINE MACHINE FLAT HD 1/4- 20 UNC X .750	12
2	PAFZZ	19204	7109068	RETAINER EQUILIBRATOR TRUNNION	2
3	PAFZZ	19204	5019809	FELT, MECHANICAL, PRE RING	4
4	PAFZZ	19200	5140444	SPACER, RING	2
5	PAFZZ	96906	MS17133-2	BEARING, ROLLER, SELF ROLLER	2
6	PAFZZ	19200	7107075	GUIDE	2
7	PAFZZ	19204	7109070	SPACER, RING	2
8	PAFZZ	19204	6105200	PLUG, ADJUSTING, BALL	2
9	PAFZZ	19207	10892140	COVER, TRUNNION BEAR BEARING CAP	1
10	PAFZZ	19204	5019678	WASHER, FLAT THRUST, 1.02 ID, 2.0 OD, 0.177 THK	2
11	PAFZZ	19207	10892150	SPACER, SLEEVE SLEEVE	4
12	PAFZZ	96906	MS35691-69	NUT, PLAIN, HEXAGON PLAIN, HEXAGON 7/ 8-14 UNF	4
13	PAFZZ	96906	MS51968-26	NUT, PLAIN, HEXAGON PLAIN, HEXAGON 7/ 8-14 UNF	4
14	PAFZZ	19204	8449299	NUT, PLAIN, CASTELLAT	2
15	PAFZZ	96906	MS24665-359	PIN, COTTER COTTER 1/8 DIA X 1-3/4 LG	2
16	PAFZZ	96906	MS18154-113	SCREW, CAP, HEXAGON H 1/2-13 UNC X 1.250	4
17	PAFZZ	96906	MS35338-48	WASHER, LOCK 1/2 NOM SIZE	4
18	PAFZZ	19200	10892141	COVER, TRUNNION BEAR BEARING CAP	1
19	PAFZZ	19207	10892145	BOLT, EYE	4
20	PAFZZ	19207	10892152	BOLT, MACHINE 1-12 UNF X 8.969	2
21	PAFZZ	96906	MS35190-269	SCREW, MACHINE MACHINE 10-24 UNF X .375	6
22	PAFZZ	19204	6108466	DIAL, SCALE TEMPERATURE, LH	1
23	PAFZZ	19207	10892149	SPACER, SLEEVE	2
24	PAFZZ	96906	MS35338-53	WASHER, LOCK LOCK 1.0 NOM SIZE	2
25	PAFZZ	96906	MS51968-29	NUT, PLAIN, HEXAGON PLAIN, HEXAGON 1- 12 UNF	2
26	PAFZZ	19204	6108467	DIAL, SCALE TEMPERATURE, RH	1

END OF FIGURE

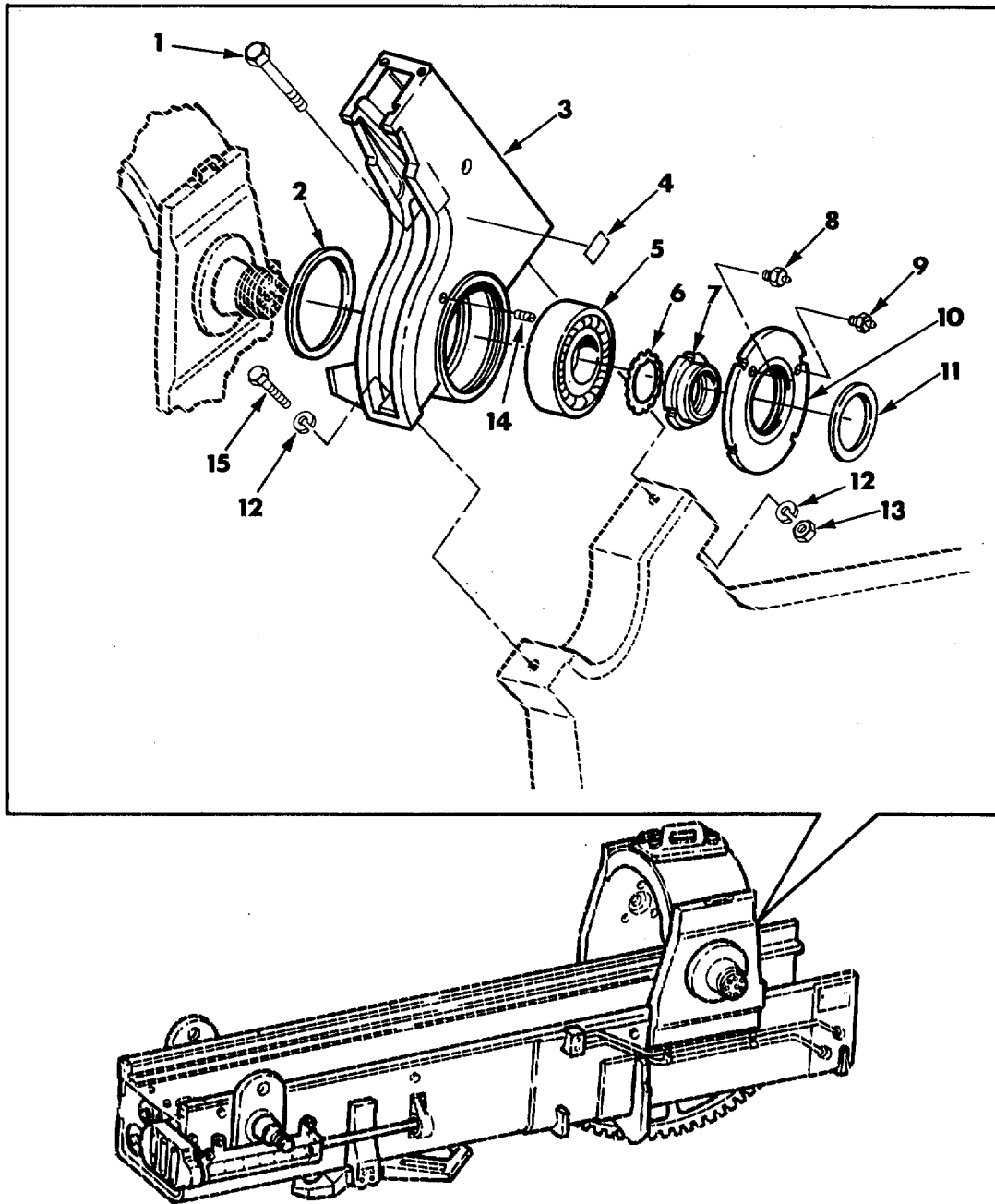

Figure 27. Gun Mount Installation 12253871, Left Trunnion Cap and Bearings.

SECTION II

TM 9-2350-304-24P-2

(1) ITEM NO	(2) SMR CODE	(3) CAGEC	(4) PART NUMBER	(5) DESCRIPTION AND USABLE ON CODES (UOC)	(6) QTY
GROUP 03 FIG. 27. GUN MOUNT INSTALLATION 12253871, LEFT TRUNNION CAP AND BEARINGS					
1	PAFZZ	19204	5019762	BOLT, MACHINE MACHINE 1-1/4-12 UNF.....	1
				X 6-5/8	
2	PAFZZ	19204	6171185	SEAL, PLAIN ENCASED OIL, TRUNNION	1
				BEARING CAP	
3	PAFZZ	19207	10892139	CAP, PILLOW BLOCK TRUNNION BEARING,.....	1
				LEFT	
4	PCOZZ	19207	11643398	PLATE, INSTRUCTION HIGH NOISE LEVEL.....	1
5	PAFZZ	21450	709804	BEARING, ROLLER, SELF SELF-ALIGNING	1
6	PAFZZ	19207	10908460	WASHER, KEY 5.582 ID, 7-5/8 OD, 0.125.....	1
				THK	
7	PAFZZ	19200	10892136	NUT, PLAIN, ROUND 5-1/2-12 UNF	1
8	PAFZZ	96906	MS35670-3A	VALVE, SAFETY RELIEF LUBRICANT.....	1
				PRESSURE RELIEF 7-1/2 PSI	
9	PAFZZ	96906	MS15003-1	FITTING, LUBRICATION LUBRICATION.....	1
				STR 1/8 NPTF, 9/32 BASE	
10	PAFZZ	19207	10892138	CAP, LEFT HAND, BEARI (LEFT HAND).....	1
				BEARING	
11	PAFZZ	96906	MS51000-188-2	SEAL, PLAIN ENCASED PLAIN, ENCASED.....	1
				6.50 ID, 8.006 OD	
12	PAFZZ	96906	MS35338-55	WASHER, LOCK LOCK 1-1/4 NOM SIZE	2
13	PAFZZ	96906	MS51968-35	NUT, PLAIN, HEXAGON PLAIN, HEXAGON 1-.....	1
				1/4-12 UNF	
14	PAFZZ	96906	MS51964-99	SETSCREW 3/8-24 UNF X 1.00.....	1
15	PAFZZ	96906	MS90726-271	SCREW, CAP, HEXAGON H CAP, HEXAGON 1-.....	1
				1/4-12 X 2.500	

END OF FIGURE

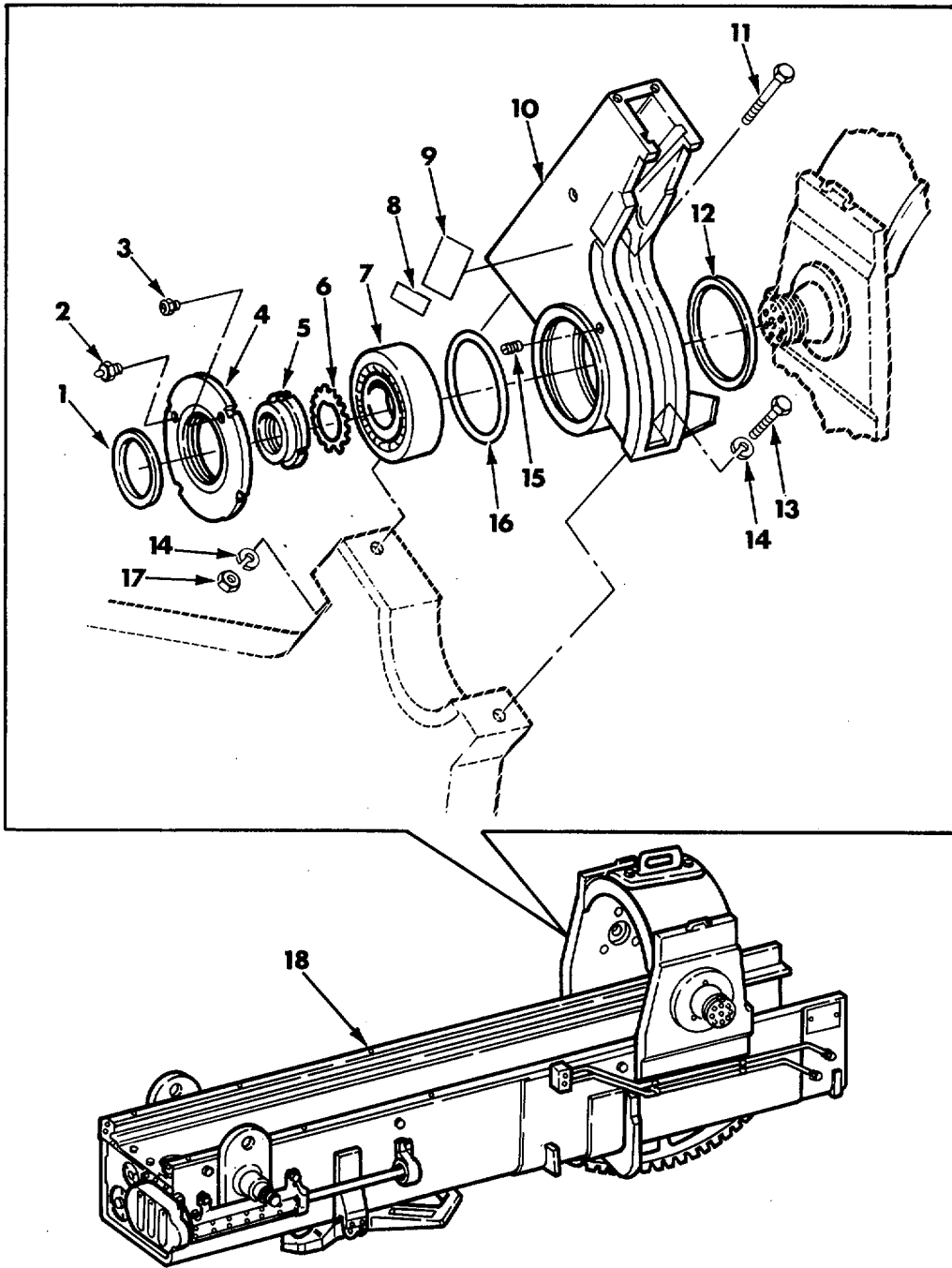
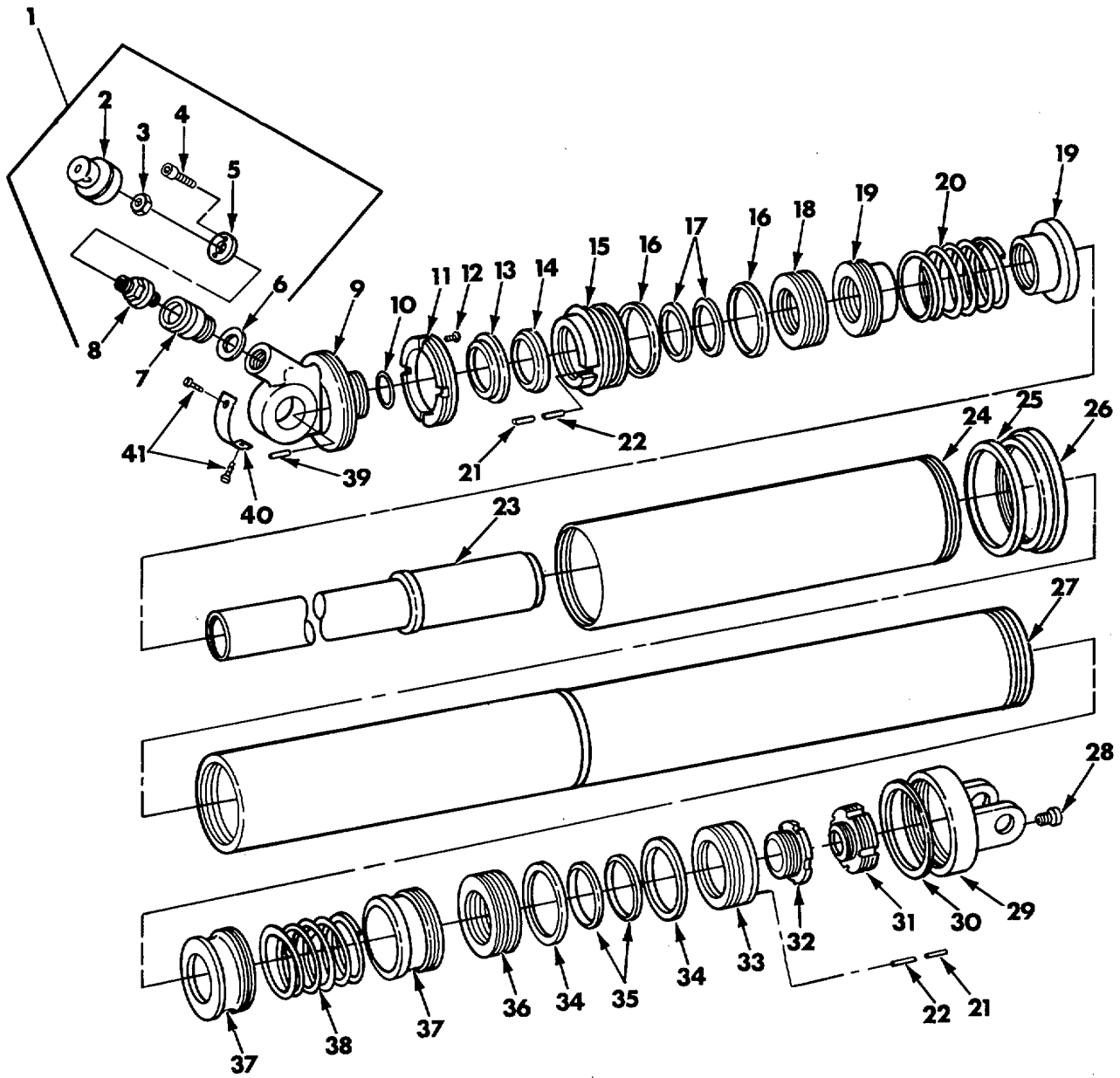

Figure 28. Gun Mount Installation 12253871, Right Trunnion Cap and Bearings.

SECTION II					
(1)	(2)	(3)	(4)	(5)	(6)
ITEM NO	SMR CODE	CAGEC	PART NUMBER	DESCRIPTION AND USABLE ON CODES (UOC)	QTY
GROUP 03					
FIG. 28. GUN MOUNT INSTALLATION					
12253871, RIGHT TRUNNION CAP					
AND BEARINGS					
1	PCFZZ	96906	MS51000-188-2	SEAL, PLAIN ENCASED	1
2	PAFZZ	96906	MS15003-1	FITTING, LUBRICATION	1
3	PAFZZ	96906	MS35670-3A	VALVE, SAFETY RELIEF	1
4	PAFZZ	19207	10892137	CAP, RIGHT HAND, BEAR (RIGHT HAND)..... BEARING	1
5	PAFZZ	19200	10892136	NUT, PLAIN, ROUND	1
6	PAFZZ	19207	10908460	WASHER, KEY	1
7	PAFZZ	21450	709804	BEARING, ROLLER, SELF.....	1
8	PCOZZ	19207	11643398	PLATE, INSTRUCTION	1
9	PAOZZ	19200	11731245	PLATE, INSTRUCTION INSTRUCTION	1
10	PAFZZ	19204	10892153	CAP, PILLOW BLOCK TRUNNION BEARING,..... RIGHT	1
11	PAFZZ	19204	5019762	BOLT, MACHINE	1
12	PAFZZ	19204	6171185	SEAL, PLAIN ENCASED	1
13	PAFZZ	96906	MS90726-271	SCREW, CAP, HEXAGON H.....	1
14	PAFZZ	96906	MS35338-55	WASHER, LOCK.....	2
15	PAFZZ	96906	MS51964-99	SETSCREW	1
16	PAFZZ	19200	10892151	SPACER, RING 10.50 ID, 11.75 OD, .160..... THK	1
17	PAFZZ	96906	MS51968-35	NUT, PLAIN, HEXAGON	1
18	PAFDD	19200	12253872	MOUNT, GUN	1

END OF FIGURE



NOTE: USED ON LEFT OR RIGHT.

Figure 29. Pneumatic Equilibrator Assembly 8426930 and Valve Assembly 9345111.

SECTION II

(1) ITEM NO	(2) SMR CODE	(3) CAGEC	(4) PART NUMBER	(5) DESCRIPTION AND USABLE ON CODES (UOC)	(6) QTY	
GROUPS 0301, 030101						
FIG. 29. PNEUMATIC EQUILIBRATOR						
ASSEMBLY 8426930 AND VALVE						
ASSEMBLY 9345111						
1	PAFFF	19200	9345111	VALVE ASSEMBLY, EQUI.....	1	
2	PAOZZ	19204	8432859	..CAP, PROTECTIVE, DUST	1	
3	PAOZZ	96906	MS20813-1	..CAP, VALVE	1	
4	PAFZZ	96906	MS21262-14	..SCREW, SELF-LOCKING	2	
*	5	PAFZZ	19204	8432860	..RETAINER, NUT AND BO	1
6	PAFZZ	19204	5021032	..GASKET	1	
7	XAFZZ	19200	9345080	..ADAPTER	1	
8	PAFZZ	19200	9347371	VALVE, RELAY, AIR PRE.....	1	
*	9	PADBZ	19204	8430397	HEAD, LINEAR ACTUATI ADAPTER.....	1
ASSEMBLY						
10	PADZZ	19204	5189816	GASKET HD AND PLUNGER	1	
11	PADZZ	19204	6105141	RING, EXTERNALLY THR THREADED.....	1	
12	PADZZ	96906	MS51958-61	SCREW, MACHINE MACHINE 10-32 UNF X	8	
.375						
13	PADZZ	19204	5236851	RETAINER, PACKING	1	
14	PADZZ	19200	9345079	RING, WIPER EQUILIBRATOR	1	
*	15	PADBZ	19204	7133214	RETAINER, PACKING	1
16	PADZZ	19204	8426963-2	PACKING WITH RETAIN RETAINER, VALVE.....	2	
END 5.250 ID						
17	PADZZ	19204	8426962-1	PACKING WITH RETAIN RETAINER, VALVE.....	2	
END 3.620 ID						
18	PADZZ	19204	7133216	RETAINER, PACKING RETAINER, FRONT	1	
ASSEMBLY						
*	19	PADBZ	19204	6105143	RETAINER, PACKING FRONT BEARING	2
20	PADZZ	19204	5019619	SPRING, HELICAL, COMP COMPRESSION,.....	1	
REAR, STL, 1/4 STK DIA, 4-13/16 FREE						
OD, 8 COILSOILS						
21	PADZZ	73342	444687	PLUG, PIPE PIPE 1/8-27 NPTF.....	2	
22	PADZZ	19204	7136179	VALVE, BALL OIL FILLING, FRONT	2	
*	23	PADBZ	19204	7114128	PISTON, EQUILIBRATOR AND PLUNGER	1
*	24	PADZZ	19204	5507240	TUBE, METALLIC	1
*	25	PADZZ	19204	6105155	FELT, MECHANICAL, PRE CIRCULAR, 6-5/.....	1
16 ID, 6-13/16 OD, 1/2 THK						
26	PADZZ	19204	6105154	RING, RETAINING.....	1	
27	PADZZ	19200	5507236	TUBE, METALLIC	1	
28	PAFZZ	96906	MS35670-2	VALVE, SAFETY RELIEF PRESSURE	1	
RELIEF, OPTIONAL WITH FITTING						
MS53670-2						
*	29	PADZZ	19204	5568984	CLEVIS, ROD END COUNTERBALANCE, REAR	1
30	PADZZ	19204	6105158	GASKET 5.687 ID, 6.060 OD, 0.187 THK	1	
31	PADZZ	24892	6106014	BUSHING, MACHINE THR MACHINE	1	
PLUNGER HEAD						
32	PADZZ	19204	5019613	ADAPTER BUSHING REAR GLAND	1	
33	PADZZ	19204	7133220	RETAINER, PACKING REAR.....	1	
34	PADZZ	19204	8426963-1	PACKING WITH RETAIN RETAINER,	2	
TRUNNION END, 5.120 ID						
35	PADZZ	19204	8426962-2	PACKING WITH RETAIN RETAINER,	2	

SECTION II					
(1)	(2)	(3)	(4)	(5)	(6)
ITEM	SMR		PART		
NO	CODE	CAGEC	NUMBER	DESCRIPTION AND USABLE ON CODES (UOC)	QTY
36	PADZZ	19204	7133218	TRUNNION END, 4.120 ID	
37	PADBZ	19204	6105142	RETAINER, PACKING REAR RETAINER.....	1
38	PADZZ	19204	5019917	RETAINER, PACKING BEARING, REAR.....	2
				SPRING, HELICAL, COMP COMPRESSION,.....	1
				FRONT, STL 1/4 STK DIA, 5-1/8 FREE OD,	
				8 COILSILS	
39	PADZZ	96906	MS51963-102	SETSCREW 3/8-16 UNC X .438	1
40	PADZZ	19204	8426924	PLATE, IDENTIFICATIO IDENTIFICATION	1
41	PADZZ	96906	MS35215-53	SCREW, MACHINE MACHINE 10-32 NF X	2
				.375	

END OF FIGURE

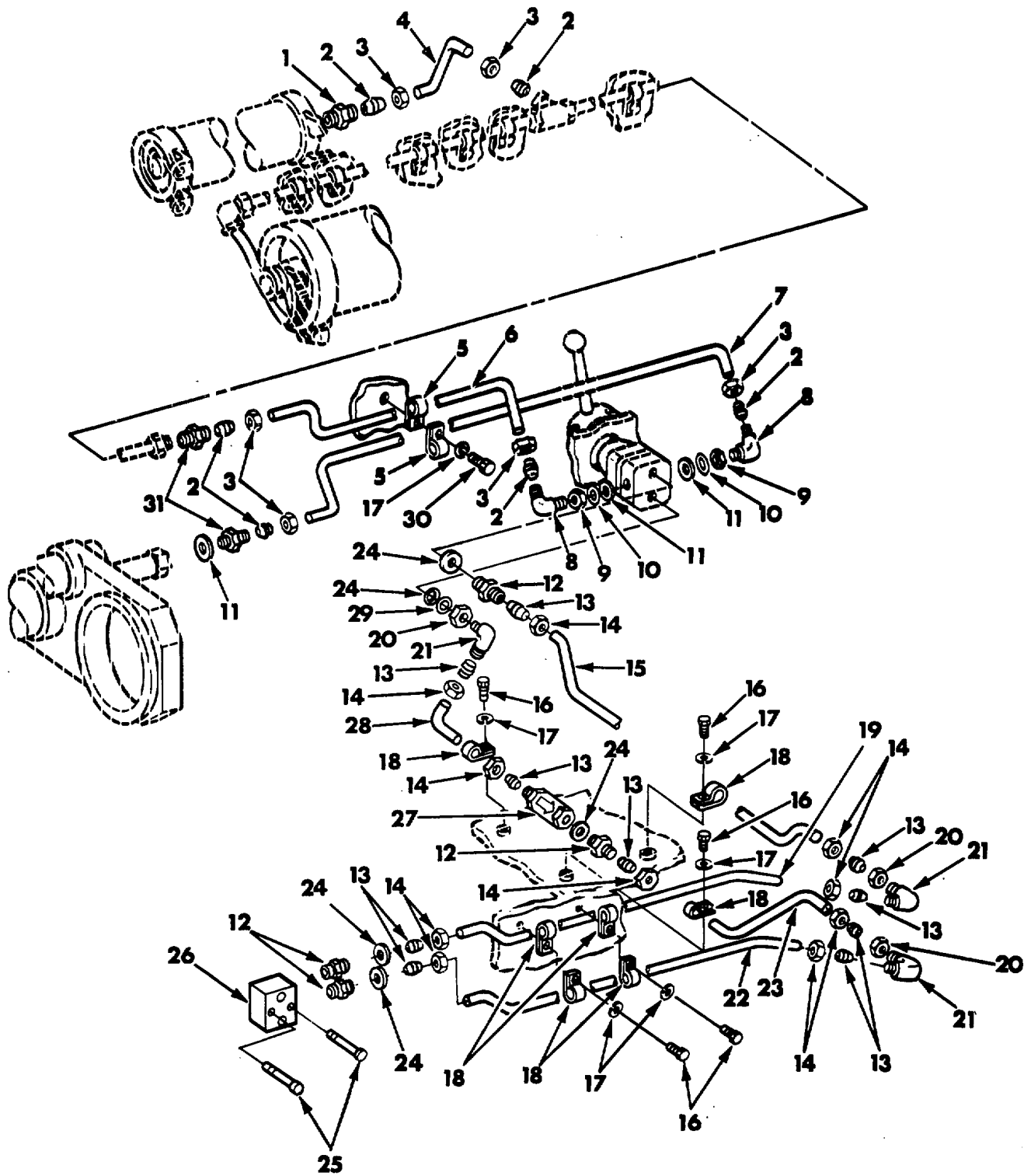

Figure 30. M174 Gun Mount Assembly 12253872, Hydraulic Lines and Fittings (Old).

SECTION II					
(1)	(2)	(3)	(4)	(5)	(6)
ITEM NO	SMR CODE	CAGEC	PART NUMBER	DESCRIPTION AND USABLE ON CODES (UOC)	QTY
GROUP 0302					
FIG. 30. M174 GUN MOUNT ASSEMBLY					
12253872, HYDRAULIC LINES AND FITTINGS (OLD)					
1	PAOZZ	79470	7205X6X6	ADAPTER, STRAIGHT, PI PIPE TO TUBE.....	1
2	PAOZZ	96906	MS21922-6	SLEEVE, CLINCH, TUBE CLINCH, TUBE, 3/8 TUBE.....	6
3	PAOZZ	96906	MS21921-6	NUT, TUBE COUPLING TUBE COUPLING 3/8 TUBE.....	6
4	PAOZZ	19207	10909056	TUBE, BENT, METALLIC 3/8 TUBE OD.....	1
5	PAOZZ	96906	MS21333-100	CLAMP, LOOP .375 DIA.....	2
6	PAOZZ	19207	10956660	TUBE, BENT, METALLIC 3/8 TUBE OD.....	1
7	PAOZZ	19207	10892000	TUBE, BENT, METALLIC 3/8 TUBE OD.....	1
8	PAOZZ	96906	MS21908-6	ELBOW, TUBE TUBE 90 DEG, 3/8 TUBE OD.....	2
9	PAOZZ	88044	AN6289-6	LOCKNUT, TUBE FITTIN 9/16-18 UNF.....	2
10	PAOZZ	96906	MS28777-6	WASHER, FLAT FLAT 468 ID, .702 OD.....	2
11	PAOZZ	96906	MS28778-6	PACKING, PREFORMED 468 ID, .624 OD.....	3
12	PAOZZ	96906	MS21902-8	NIPPLE, BOSS TUBE 1/2 TUBE OD.....	4
13	PAOZZ	96906	MS21922-8	SLEEVE, CLINCH, TUBE CLINCH, TUBE 11 2 TUBE.....	10
14	PAOZZ	96906	MS21921-8	NUT, TUBE COUPLING TUBE COUPLING 1/2 TUBE.....	10
15	PAOZZ	19207	10909057	TUBE, BENT, METALLIC 1/2 TUBE OD.....	1
16	PAOZZ	96906	MS90727-3	SCREW, CAP, HEXAGON H 1/4-28 UNF X .500.....	5
17	PAOZZ	96906	MS35338-44	WASHER, LOCK LOCK 1/4 NOM SIZE.....	6
18	PAOZZ	96906	MS21333-102	CLAMP, LOOP 500 DIA.....	7
19	PAOZZ	19207	10891993	TUBE, BENT, METALLIC 1/2 TUBE OD.....	1
20	PAOZZ	19207	7528659	LOCKNUT, TUBE FITTIN TUBE FITTING 3/4-16 UNF.....	3
21	PAOZZ	96906	MS21908-8	ELBOW, TUBE TUBE 90 DEG, 1/2 TUBE OD.....	3
22	PAOZZ	19207	10891996	TUBE, BENT, METALLIC 1/2 TUBE OD.....	1
23	PAOZZ	19207	10898349	TUBE, BENT, METALLIC METAL 1/2 TUBE OD.....	1
24	PAOZZ	96906	MS28778-8	PACKING, PREFORMED PREFORMED .644 ID, .818 OD.....	5
25	PAOZZ	96906	MS16998-78	SCREW, CAP, SOCKET HE CAP, SOCKET 3/8-24 UNF X 2.00.....	2
26	PAOZZ	19207	10891942	MANIFOLD RETRACTING VALVE.....	1
27	PAOZZ	19207	10900444	VALVE, SAFETY RELIEF.....	1
28	PAOZZ	19207	10891998	TUBE, BENT, METALLIC 1/2 TUBE OD.....	1
29	PAOZZ	96906	MS28777-8	WASHER, FLAT FLAT 640 ID, .890 OD.....	1
30	PAOZZ	96906	MS90727-8	SCREW, CAP, HEXAGON H CAP, HEXAGON, 1/4-28UNF X 1.000.....	1
31	PAOZZ	96906	MS21902-6	NIPPLE, BOSS TUBE 3/8 TUBE OD.....	2

END OF FIGURE

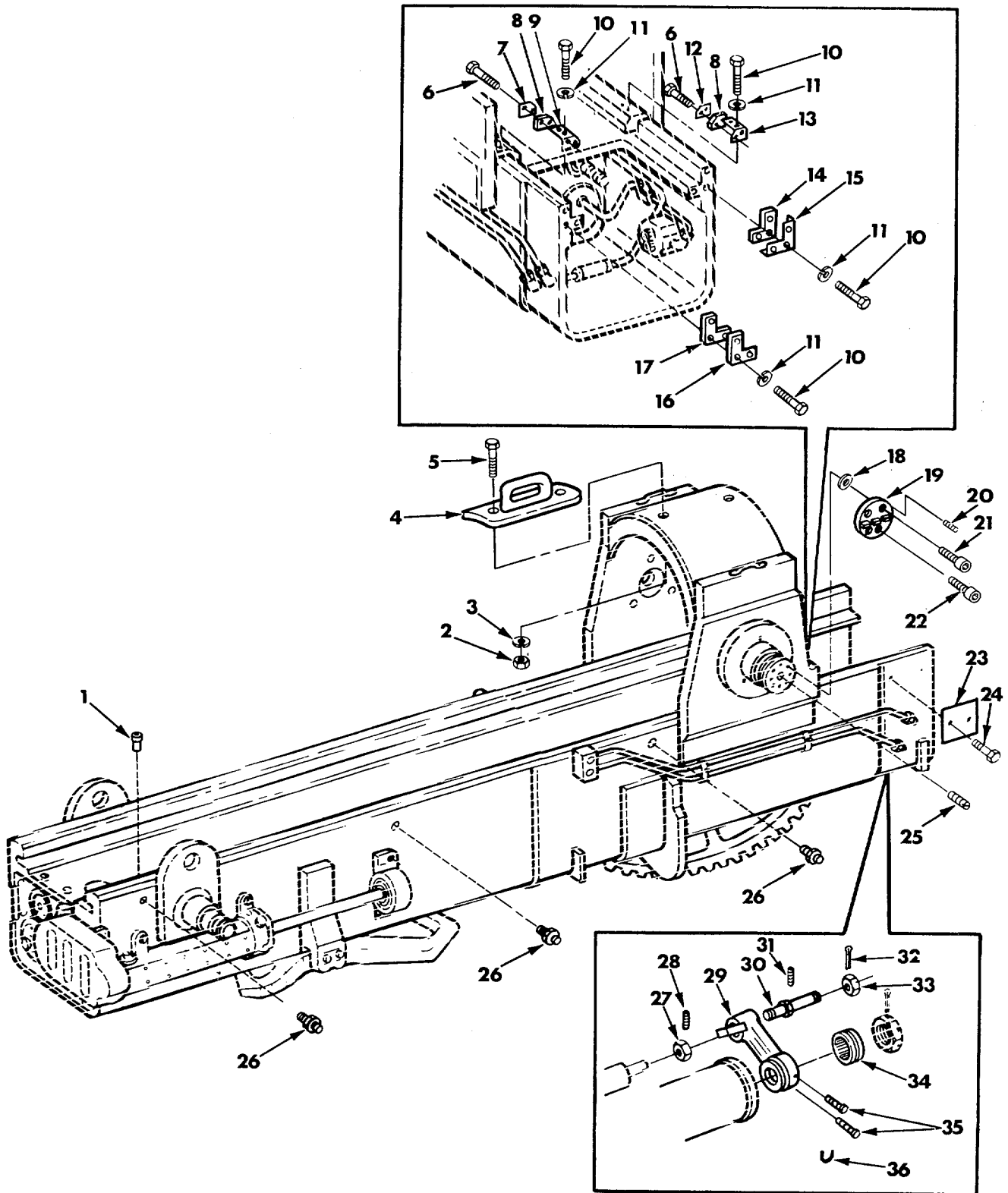

Figure 31. M174 Gun Mount Assembly 12253872, Yoke, Wipers, and Related Items.

(1) ITEM NO	(2) SMR CODE	(3) CAGEC	(4) PART NUMBER	(5) DESCRIPTION AND USABLE ON CODES (UOC)	(6) QTY
GROUP 0302 FIG. 31. M174 GUN MOUNT ASSEMBLY 12253872, YOKE, WIPERS, AND RELATED ITEMS					
1	PAFZZ	96906	MS35755-3	CUP, OIL, LUBRICATING OIL.....	8
2	PADZZ	96906	MS51968-26	LUBRICATING 3/8 NOM SIZE NUT, PLAIN, HEXAGON PLAIN, HEXAGON 7/.....	2
3	PADZZ	96906	MS35338-52	8-14UNF WASHER, LOCK LOCK 7/8 NOM SIZE	2
4	PADZZ	19204	7115282	EYE GUN, EXTRACTING1	
5	PADZZ	96906	MS90727-209	SCREW, CAP, HEXAGON H CAP, HEXAGON 7/.....	2
6	PAOZZ	96906	MS35191-273	8-14 UNF X 2.000	
7	PAOZZ	19200	5140040	SCREW, MACHINE MACHINE 10-32 X.625.....	4
8	PAOZZ	19204	5140041	RETAINER, PACKING UPPER LEFT REAR.....	1
9	PAOZZ	19204	5140037	FELT, MECHANICAL, PRE WIPER.....	2
10	PAOZZ	96906	MS90725-6	BRACKET, ANGLE GUN RAIL WIPER	1
11	PAOZZ	96906	MS35338-44	SCREW, CAP, HEXAGON H 1/4-20 UNC X	10
12	PAOZZ	19204	5140039	.750	
13	PAOZZ	19204	5140038	WASHER, LOCK LOCK 1/4 NOM SIZE	10
14	PAOZZ	19204	5140036	RETAINER, PACKING UPPER RIGHT REAR	1
15	PAOZZ	19200	5140035	BRACKET, ANGLE GUN RAIL WIPER	1
16	PAOZZ	19200	5140033	FELT, MECHANICAL, PRE PREFORMED,	1
17	PAOZZ	19204	5140034	RIGHT REAR WIPER	
18	PAFZZ	19207	10934603	BRACE, CORNER GUN RAIL WIPER	1
19	PAFZZ	19207	10891946	BRACE, CORNER GUN RAIL WIPER	1
20	PAFZZ	96906	MS16555-62	FELT, MECHANICAL, PRE LEFT REAR WIPER.....	1
21	PAFZZ	96906	MS16998-106	SHIM SET 9 SHIMS	4
22	PAFZZ	96906	MS16998-74	ADAPTER, GUNSIGHT	2
23	PADZZ	19207	12253999	PIN, STRAIGHT, HEADLE STRAIGHT,	4
24	PADZZ	96906	MS35206-264	HEADLESS 3/8 DIA X 1.750.....	
25	PADZZ	96906	MS51966-100	SCREW, CAP, SOCKET HE 5/8-18UNF X	2
26	PAFZZ	96906	MS15003-1	1.00	
27	PADZZ	19204	5167445	SCREW, CAP, SOCKET HE CAP, SOCKET 3/.....	6
28	PADZZ	96906	MS51963-69	8-24 UNF X 1.00	
29	PADZZ	19207	10934870	PLATE, IDENTIFICATIO IDENTIFICATION	1
30	PADZZ	19204	5509873	SCREW, MACHINE 10-24 X.625.....	2
31	PADZZ	19204	5019461	SETSCREW 1/2-20 UNF X.500.....	6
32	PAFZZ	96906	MS24665-567	FITTING, LUBRICATION LUBRICATION.....	6
33	PAFZZ	96906	MS35692-110	STR 1/8 NPTF, 9/32 BASE	
34	PADZZ	19207	10892194	NUT, PLAIN, HEXAGON 2-1/4-12 UNF.....	1
35	PADZZ	96906	MS51096-335	SETSCREW 1/4-20 UNC X .750	1
36	MDDZZ	81348	QQW461	YOKE, COUNTERRECOIL	1
				END	1
				PIN, STRAIGHT, HEADLE 0.3937 DIA X 2-.....	1
				11/32 LG	
				PIN, COTTER COTTER 7/32 DIA X 2-1/.....	1
				2 LG	
				NUT, PLAIN, SLOTTED, H 1-1/2-12 UNF	1
				GEAR, SPUR	1
				BOLT, MACHINE 5/16-24UNF X 1.25	2
				WIRE, NONELECTRICAL MAKE FROM.....	5

SECTION II

TM 9-2350-304-24-P-2

(1) ITEM NO	(2) SMR CODE	(3) CAGEC	(4) PART NUMBER	(5) DESCRIPTION AND USABLE ON CODES (UOC)	(6) QTY
-------------------	--------------------	--------------	-----------------------	--	------------

NONELECTRICAL WIRE, NSN9505-00-684-4843, PNQQW461

END OF FIGURE

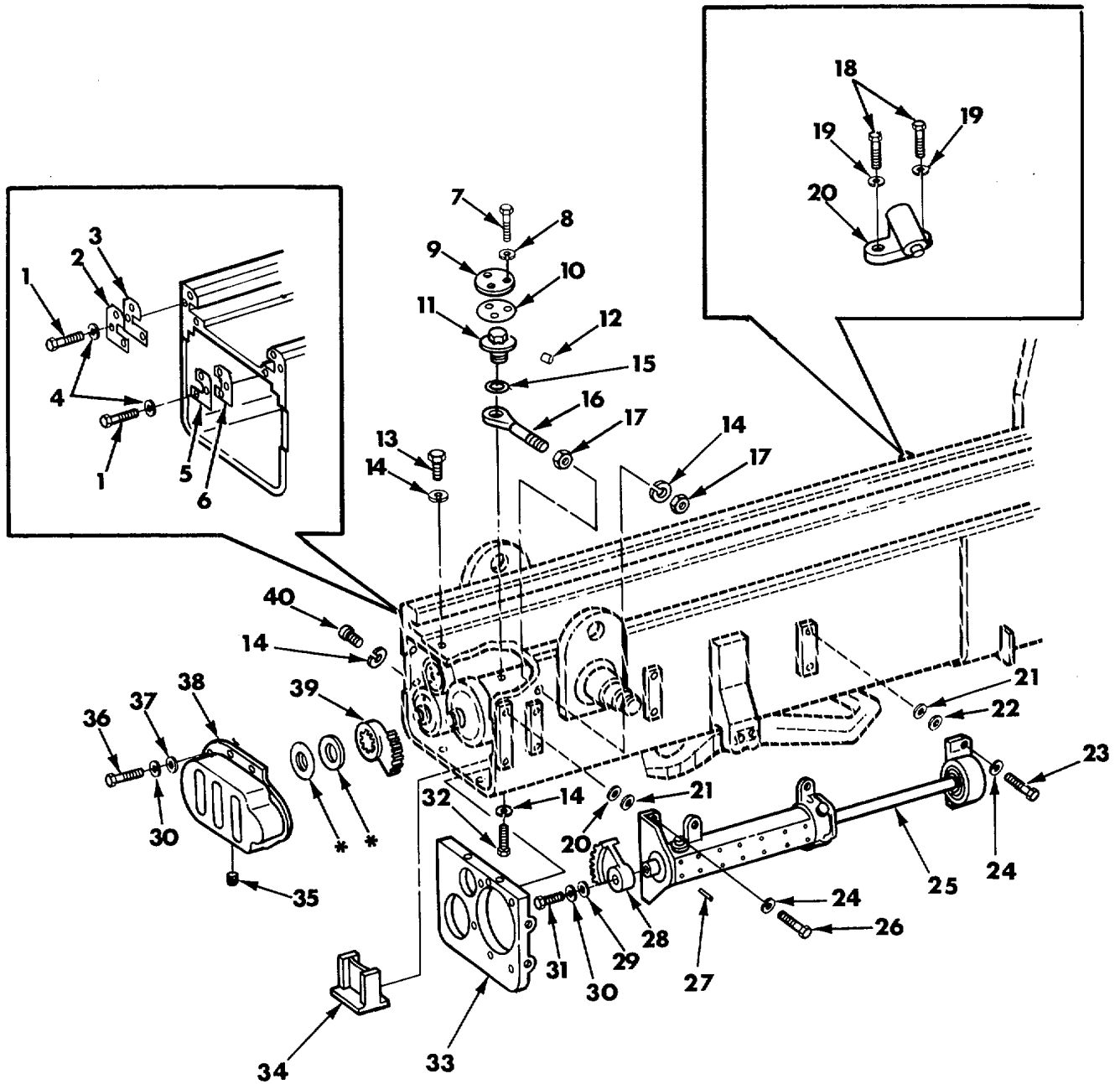

*COMPONENT OF RECOIL CYLINDER ASSEMBLY.

Figure 32. M174 Gun Mount Assembly 12253872, Cover, Control Cam, and Related Items.

(1) ITEM NO	(2) SMR CODE	(3) CAGEC	(4) PART NUMBER	(5) DESCRIPTION AND USABLE ON CODES (UOC)	(6) QTY
GROUP 0302					
FIG. 32. M174 GUN MOUNT ASSEMBLY					
12253872, COVER, CONTROL CAM, AND RELATED ITEMS					
1	PAOZZ	96906	MS90725-6	SCREW, CAP, HEXAGON H.....	6
2	PAOZZ	19204	5139935	RETAINER GUN RAIL WIPER	1
3	PAOZZ	19204	5139936	FELT, MECHANICAL, PRE RIGHT FRONT	1
4	PAOZZ	96906	MS35338-44	WASHER, LOCK LOCK 1/4 NOM SIZE	6
5	PAOZZ	19204	5140032	PLATE, MENDING GUN RAIL WIPER	1
6	PAOZZ	19204	5140051	FELT, MECHANICAL, PRE LEFT FRONT	1
7	PAFZZ	96906	MS35207-279	SCREW, MACHINE MACHINE 1/4-28 UNF	6
8	PAFZZ	96906	MS35333-40	WASHER, LOCK LOCK 1/4 NOM SIZE	6
9	XBFZZ	19200	10892088	COVER.....	2
10	PAFZZ	19207	10892089	GASKET 2.500 OD, 0.030 THK	2
11	PAFZZ	19207	10892208	PLUG, MACHINE THREAD	1
12	PAFZZ	19207	10892087	PLUG 0.125 DIA, 0.219 LG.....	1
13	PADZZ	96906	MS18154-113	SCREW, CAP, HEXAGON H 1/2-13 UNC X	2
14	PADZZ	96906	MS35338-48	WASHER, LOCK LOCK 1/2 NOM SIZE	12
15	PAFZZ	96906	MS28778-8	PACKING, PREFORMED PREFORMED .644	1
16	PADZZ	19207	10892195	CONNECTING LINK, RIG TORQUE	1
17	PADZZ	96906	MS51968-14	NUT, PLAIN, HEXAGON PLAIN, HEXAGON 1/.....	2
18	PAFZZ	96906	MS35206-281	SCREW, MACHINE MACHINE 1/4-20 X.....	2
19	PAFZZ	96906	MS35338-44	WASHER, LOCK 1/4 NOM SIZE	2
20	PAFZZ	19204	5237292	INDICATOR ASSEMBLY, RECOIL ASSEMBLY	1
21	PAFZZ	19207	10891941	SHIM 0.531 ID, 1.0 OD, 0.10 THK	8
22	PAFZZ	19207	10891940	SHIM	8
23	PAFZZ	96906	MS90725-109	SCREW, CAP, HEXAGON H CAP, HEXAGON 1/.....	6
24	PAFZZ	96906	MS35338-48	WASHER, LOCK 1/2 NOM SIZE	21
25	PAFFF	19207	10892026	CAM, CONTROL RECOIL STROKE CONTROL.....	1
26	PAFZZ	96906	MS90728-112	SCREW, CAP, HEXAGON H 1/2-13 UNC X	2
27	PAFZZ	96906	MS16555-77	PIN, STRAIGHT, HEADLE STRAIGHT,	2
28	PAFZZ	19200	10892199	GEAR SECTOR, SPUR.....	1
29	PAFZZ	19207	10892038	WASHER, FLAT 7/16 ID, 1-1/4 OD, 0.125	1
30	PAFZZ	96906	MS35338-46	WASHER, LOCK 3/8 NOM SIZE	6
31	PAFZZ	96906	MS90727-58	SCREW, CAP, HEXAGON H 3/8-24 UNF X.....	1
32	PADZZ	96906	MS90726-107	SCREW, CAP, HEXAGON H CAP, HEXAGON 1/.....	2
33	XBDZZ	19200	8426993	YOKE ASSEMBLY FRONT.....	1
34	XBDZZ	19207	10892209	PEDESTAL.....	1

SECTION II				(5)	(6)
(1)	(2)	(3)	(4)		
ITEM	SMR		PART	DESCRIPTION AND USABLE ON CODES (UOC)	QTY
NO	CODE	CAGEC	NUMBER		
35	PAFZZ	96906	MS20913-2S	PLUG, PIPE PIPE 1/4 NPT	1
36	PAFZZ	96906	MS51096-359	SCREW, CAP, HEXAGON H 3/8-24 UNF	5
37	PAFZZ	96906	MS27183-14	WASHER, FLAT FLAT .406 ID.812 COD,	5
				065 THK	
38	PAFZZ	19207	10891944	COVER, RECOIL GEAR	1
39	PAFZZ	19200	10892198	GEAR SECTOR, SPUR	1
40	PADZZ	96906	MS90725-109	SCREW, CAP, HEXAGON H.....	1

END OF FIGURE

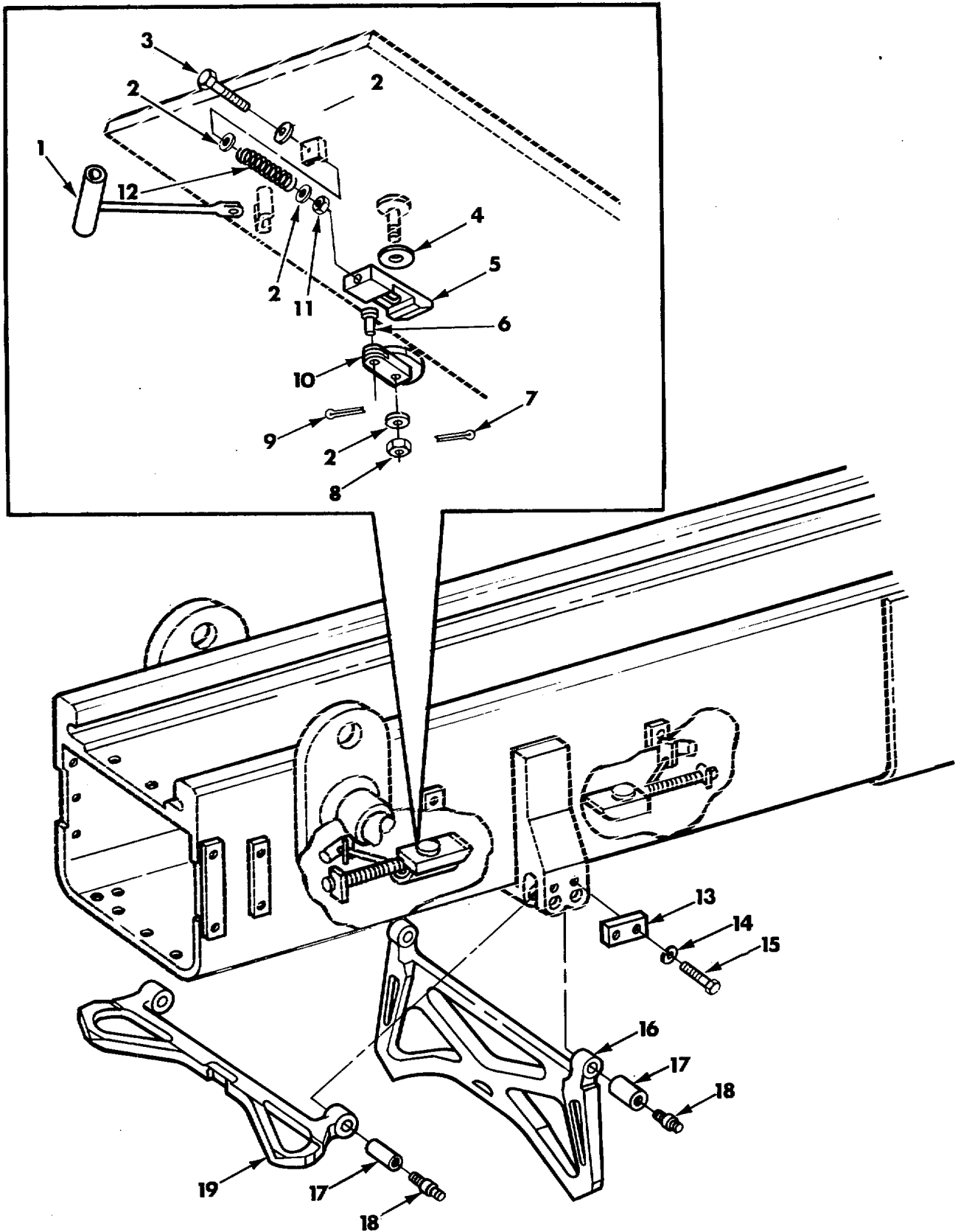

Figure 33. M174 Gun Mount Assembly 12253872, Travel Lock Group.

SECTION II					
(1)	(2)	(3)	(4)	(5)	(6)
ITEM NO	SMR CODE	CAGEC	PART NUMBER	DESCRIPTION AND USABLE ON CODES (UOC)	QTY
GROUP 0302					
FIG. 33. M174 GUN MOUNT ASSEMBLY					
12253872, TRAVEL LOCK GROUP					
1	PAFZZ	19204	10898280	HANDLE, CATCH TRAVEL, STOW SUPPORT	2
2	PAFZZ	96906	MS27183-14	WASHER, FLAT FLAT .406 ID, .812 OD,	8
				065 THK	
3	PAFZZ	96906	MS90727-22	SCREW, CAP, HEXAGON H CAP, HEXAGON 1/	2
				4-28 UNF X 4.0	
4	PAFZZ	19207	10908423	SHIM STOW SUPPORT	4
5	PAFZZ	19207	10898274	CATCH, BOLT STOW SUPPORT	2
6	PAFZZ	96906	MS35810-1	PIN, STRAIGHT, HEADED STRAIGHT,	2
				HEADED 1/16 DIA X1/2 LG	
7	PAFZZ	96906	MS24665-285	PIN, COTTER 3/32 DIA X 1.0 LG	2
8	PAFZZ	96906	MS35692-21	NUT, PLAIN, SLOTTED, H PLAIN, SLOTTED	2
				3/8-24 UNF	
9	PAFZZ	96906	MS24665-132	PIN, COTTER 1/16X1/2	2
10	PAFZZ	19204	10898275	CRANK, HAND STOW SUPPORT	2
11	PAFZZ	96906	MS35691-5	NUT, PLAIN, HEXAGON PLAIN, HEXAGON 1/	2
				4-28 UNF	
12	PAFZZ	19207	10914904	SPRING, HELICAL, COMP STOW SUPPORT	2
13	PAFZZ	19200	11675579	PLATE, RETAINING, BEA HINGE PIN.....	2
14	PAFZZ	96906	MS35338-46	WASHER, LOCK 3/8 NOM SIZE	4
15	PAFZZ	96906	MS90727-57	SCREW, CAP, HEXAGON H 3/8-24 UNF X	4
				.625	
16	PAFZZ	19207	10956501	SUPPORT TRAVEL.....	1
17	PAFZZ	19200	10956527	PIN, STRAIGHT, THREAD HINGE SUPPORT	4
18	PAFZZ	96906	MS15003-1	FITTING, LUBRICATION LUBRICATION.....	4
				STR 1/8 NPTF, 9/32 BASE	
19	PAFZZ	19207	10956502	SUPPORT SHIPPING.....	1

END OF FIGURE

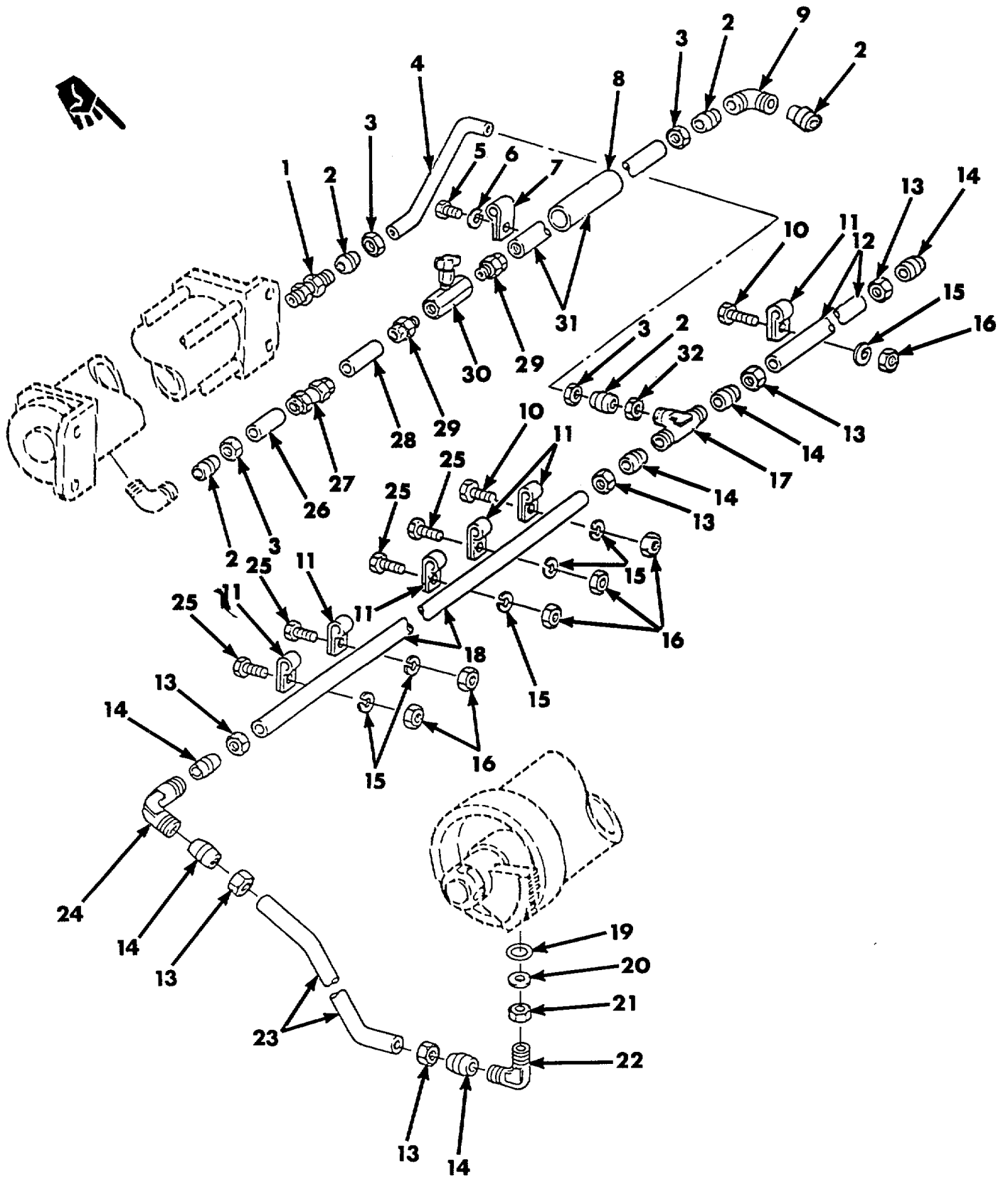

Figure 34. M174 Gun Mount Assembly 12253872, Forward Hydraulic Lines and Fittings (Modified).

SECTION II

TM 9-2350-304-24-P-2

(1) ITEM NO	(2) SMR CODE	(3) CAGEC	(4) PART NUMBER	(5) DESCRIPTION AND USABLE ON CODES (UOC)	(6) QTY
GROUP 0302					
FIG. 34. M174 GUN MOUNT ASSEMBLY					
12253872, FORWARD HYDRAULIC					
LINES AND FITTINGS (MODIFIED)					
* 1	PAFZZ	79470	7205X6X6	ADAPTER, STRAIGHT, PI PIPE TO TUBE	1
* 2	PAFZZ	96906	MS21922-6	SLEEVE, CLINCH, TUBE	6
* 3	PAFZZ	96906	MS21921-6	NUT, TUBE COUPLING	6
* 4	PAFZZ	19200	9328461	TUBE, BENT, METALLIC	1
5	PAOZZ	96906	MS90727-5	SCREW, CAP, HEXAGON H	2
6	PAOZZ	96906	MS35338-44	WASHER, LOCK LOCK 1/4 NOM SIZE	2
7	PAFZZ	96906	MS21333-100	CLAMP, LOOP 375 DIA	6
* 8	MFFZZ	19200	12911099	INSULATION SLEEVING MAKE FROM.....	1
				INSULATION SLEEVING NSN 5970-00-983-	
				8095, CUT TO LENGTH 3.0 INCHES.....	
* 9	PAFZZ	96906	MS21908-6	ELBOW, TUBE.....	1
* 10	PADZZ	96906	MS90727-10	SCREW, CAP, HEXAGON H CAP, HEXAGON 1/.....	2
				4-28 UNF X 1.250	
* 11	PADZZ	96906	MS21333-100	CLAMP, LOOP .375 DIA.....	8
* 12	PADZZ	19207	10898356	TUBE, BENT, METALLIC 3/8 TUBE OD	1
* 13	PADZZ	96906	MS21921-6	NUT, TUBE COUPLING TUBE COUPLING 3/.....	10
				8 TUBE OD	
* 14	PADZZ	96906	MS21922-6	SLEEVE, CLINCH, TUBE CLINCH, TUBE 3/.....	10
				8 TUBE OD	
* 15	PADZZ	96906	MS35338-44	WASHER, LOCK.....	6
* 16	PADZZ	96906	MS51968-2	NUT, PLAIN, HEXAGON PLAIN, HEXAGON 1/.....	6
				4-28 UNF, STL GR 8	
* 17	PADZZ	96906	MS21909-6	TEE, TUBE TUBE 3/8 TUBE OD	1
* 18	PADZZ	19207	10891995	TUBE, BENT, METALLIC 3/8 TUBE OD	1
* 19	PADZZ	96906	MS28778-6	PACKING, PREFORMED 468 ID, .624 OD	1
* 20	PADZZ	96906	MS28777-6	WASHER, FLAT FLAT 468 ID, .702 OD.....	1
* 21	PADZZ	88044	AN6289-6	LOCKNUT, TUBE FITTIN 9/16-18 UNF	1
* 22	PADZZ	19207	10892207	ELBOW, TUBE BULKHEAD	1
* 23	PADZZ	19207	10909058	TUBE, BENT, METALLIC 3/8 TUBE OD	1
* 24	PADZZ	96906	MS21904-6	ELBOW, TUBE TUBE 90 DEG, 3/8 TUBE OD	1
* 25	PADZZ	96906	MS90727-8	SCREW, CAP, HEXAGON H	4
* 26	PAFZZ	19204	12911092	TUBE, METALLIC	1
* 27	PAFZZ	19204	12911094	VALVE, CHECK	1
* 28	PAFZZ	19200	12911088	TUBE, METALLIC	1
* 29	PAFZZ	79470	7205X6X2	ADAPTER, STRAIGHT, PI.....	2
* 30	PAFZZ	19200	9327732	VALVE, GLOBE	1
* 31	PAFZZ	19200	12911101	TUBE, METALLIC	1
* 32	PAFZZ	88044	AN6289-6	LOCKNUT, TUBE FITTIN	1

END OF FIGURE

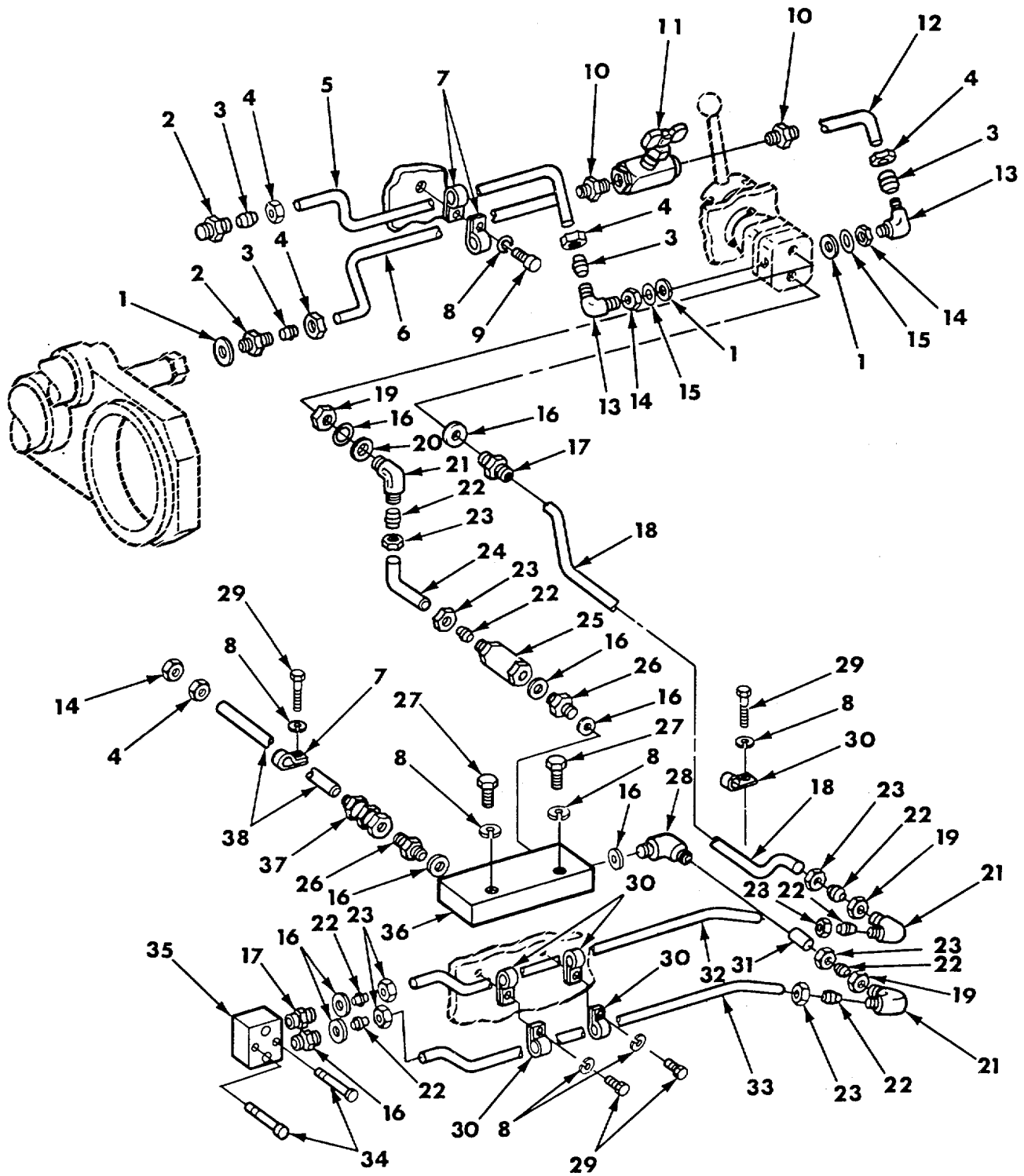

Figure 35. M174 Gun Mount Assembly 12253872, Rear Hydraulic Lines and Fittings (Modified).

SECTION II

TM 9-2350-304-24-P-2

(1) ITEM NO	(2) SMR CODE	(3) CAGEC	(4) PART NUMBER	(5) DESCRIPTION AND USABLE ON CODES (UOC)	(6) QTY
GROUP 0302					
FIG. 35. M174 GUN MOUNT ASSEMBLY					
12253872, REAR HYDRAULIC LINES					
AND FITTINGS (MODIFIED)					
1	PAOZZ	96906	MS28778-6	PACKING, PREFORMED 468 ID, .624 OD.....	3
*	2	PAOZZ	96906	NIPPLE, BOSS TUBE 3/8 TUBE OD.....	2
3	PAOZZ	96906	MS21922-6	SLEEVE, CLINCH, TUBE CLINCH, TUBE, 3/8 TUBE.....	6
4	PAOZZ	96906	MS21921-6	NUT, TUBE COUPLING TUBE COUPLING 3/ 8 TUBE.....	6
5	PAOZZ	19207	10956660	TUBE, BENT, METALLIC 3/8 TUBE OD.....	1
6	PAOZZ	19200	9327864	TUBE, BENT, METALLIC STEEL .375 OD.....	1
7	PAOZZ	96906	MS21333-100	CLAMP, LOOP 375 DIA.....	3
8	PAOZZ	96906	MS35338-44	WASHER, LOCK LOCK 1/4 NOM SIZE.....	6
9	PAOZZ	96906	MS90727-8	SCREW, CAP, HEXAGON H CAP, HEXAGON, 1/ 4-28UNF X 1.000.....	1
*	10	PAOZZ	79470	ADAPTER, STRAIGHT, PI.....	2
11	PAOZZ	19200	9327732	VALVE, GLOBE.....	1
12	PAOZZ	19200	9327861	TUBE, BENT, METALLIC STEEL .375 OD.....	1
13	PAOZZ	96906	MS21908-6	ELBOW, TUBE TUBE 90 DEG, 3/8 TUBE OD.....	2
14	PAOZZ	88044	AN6289-6	LOCKNUT, TUBE FITTIN 9/16-18 UNF.....	3
15	PAOZZ	96906	MS28777-6	WASHER, FLAT FLAT 468 ID, .702 OD.....	2
16	PAOZZ	96906	MS28778-8	PACKING, PREFORMED PREFORMED .644..... ID, .818 OD	8
*	17	PAOZZ	96906	NIPPLE, BOSS TUBE 1/2 TUBE OD.....	3
18	PAOZZ	19207	10909057	TUBE, BENT, METALLIC 1/2 TUBE OD.....	1
19	PAOZZ	19207	7528659	LOCKNUT, TUBE FITTIN TUBE FITTING 3/ 4-16 UNF.....	3
20	PAOZZ	96906	MS28777-8	WASHER, FLAT FLAT 640 ID, .890 OD.....	1
21	PAOZZ	96906	MS21908-8	ELBOW, TUBE TUBE 90 DEG, 1/2 TUBE OD.....	3
22	PAOZZ	96906	MS21922-8	SLEEVE, CLINCH, TUBE CLINCH, TUBE 1/ 2 TUBE.....	10
23	PAOZZ	96906	MS21921-8	NUT, TUBE COUPLING TUBE COUPLING 11..... 2 TUBE	10
24	PAOZZ	19200	9327860	TUBE, BENT, METALLIC STEEL .500 IN OD.....	1
*	25	PAOZZ	19207	VALVE, SAFETY RELIEF.....	1
26	PAOZZ	98441	8F50F50-S	NIPPLE, TUBE.....	2
27	PAOZZ	96906	MS90728-13	SCREW, CAP, HEXAGON H.....	2
28	PAOZZ	96906	MS51839-6	ELBOW, TUBE TO BOSS.....	1
29	PAOZZ	96906	MS90727-3	SCREW, CAP, HEXAGON H 1/4-28 UNF X 5005.....	4
30	PAOZZ	96906	MS21333-102	CLAMP, LOOP .500 DIA.....	5
31	PAOZZ	19200	9327859	TUBE, BENT, METALLIC STEEL .500 IN OD.....	1
*	32	PAOZZ	19207	TUBE, BENT, METALLIC 1/2 TUBE OD.....	1
*	33	PAOZZ	19207	TUBE, BENT, METALLIC 1/2 TUBE OD.....	1
34	PAOZZ	96906	MS16998-78	SCREW, CAP, SOCKET HE CAP, SOCKET 3/ 8-24 UNF X 2.00.....	2
35	PAOZZ	19207	10891942	MANIFOLD RETRACTING VALVE.....	1
36	PAOZZ	19200	9327735	MANIFOLD, HYDRAULIC RELIEF MOUNT..... ASSEMBLY HYDRAULIC LINES AND	1

SECTION II				(5)	(6)
(1)	(2)	(3)	(4)		
ITEM	SMR		PART	DESCRIPTION AND USABLE ON CODES (UOC)	QTY
NO	CODE	CAGEC	NUMBER		
37	PAOZZ	19204	12911093	ADAPTER, STRAIGHT, TU	1
38	PAOZZ	19200	9327862	TUBE, BENT, METALLIC STEEL.375IN	1
				OD MOUNT ASSEMBLY .	

END OF FIGURE

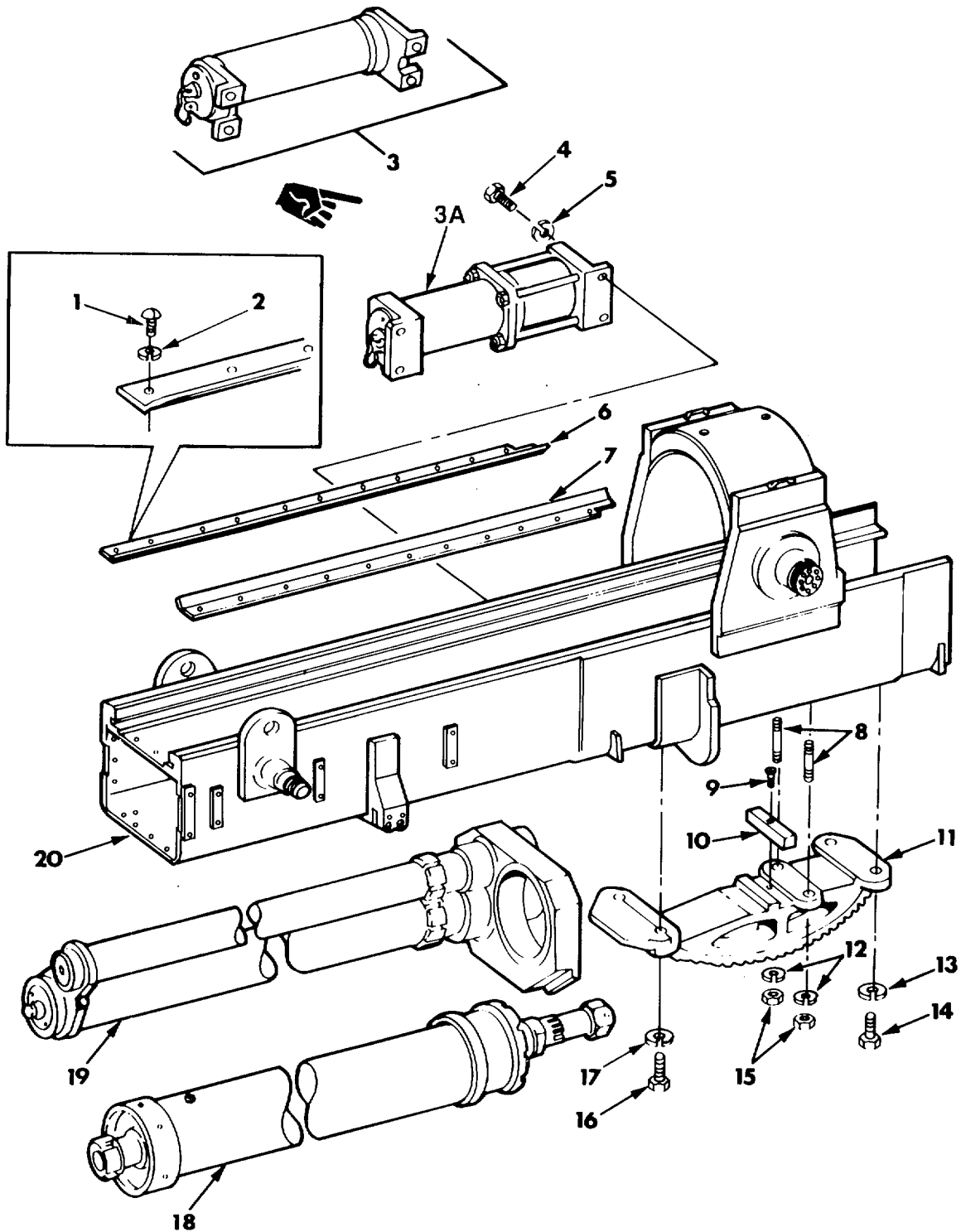

Figure 36. M174 Gun Mount Assembly 12253872, Replenisher, Elevating Gear, Cradle, and Cylinder Assemblies.

SECTION II					
(1)	(2)	(3)	(4)	(5)	(6)
ITEM NO	SMR CODE	CAGEC	PART NUMBER	DESCRIPTION AND USABLE ON CODES (UOC)	QTY
GROUP 0302					
FIG. 36. M174 GUN MOUNT ASSEMBLY					
12253872, REPLENISHER,					
ELEVATING GEAR, CRADLE, AND					
CYLINDER ASSEMBLIES					
* 1	PAFZZ	96906	MS35206-279	SCREW, MACHINE MACHINE 1/4-20 X.....	32
				500	
* 2	PAFZZ	96906	MS35338-44	WASHER, LOCK LOCK 1/4 NOM SIZE	32
* 3	PAFFF	19207	10914823	CYLINDER, REPLENISHE REPLENISHER.....	1
				ASSEMBLY (OLD)	
* 3A	PAFFF	19200	9328469	CYLINDER ASSEMBLY, A (NEW) (KIT 6)	1
4	PAFZZ	96906	MS90727-160	SCREW, CAP, HEXAGON H.....	4
5	PAFZZ	96906	MS35338-50	WASHER, LOCK LOCK 5/8 NOM SIZE	4
* 6	PAFZZ	19204	5568582	STRIP, GUN CRADLE GUIDE, RIGHT COVER.....	1
* 7	PAFZZ	19204	5573674	STRIP, METAL CRADLE GUIDE, LEFT COVER.....	1
8	PADZZ	19207	10891943	STUD, PLAIN GEAR TO CRADLE	2
9	PADZZ	96906	MS35191-346	SCREW, MACHINE MACHINE 1/2-20 UNF	1
				X 1.50	
10	PADZZ	19207	10891938	KEY, MACHINE 1.0 X 1.0 X 6.0.....	1
* 11	PADBZ	19207	10891945	GEAR SECTOR, SPUR	1
12	PADZZ	96906	MS35338-55	WASHER, LOCK LOCK 1-1/4 NOM SIZE	2
13	PADZZ	96906	MS35338-53	WASHER, LOCK LOCK 1.0 NOM SIZE	2
* 14	PADZZ	96906	MS90727-235	SCREW, CAP, HEXAGON H CAP, HEXAGON 1-.....	2
				1/2 UNF X 3.250	
* 15	PADZZ	96906	MS51968-35	NUT, PLAIN, HEXAGON PLAIN, HEXAGON 1-.....	2
				1/4-12 UNF	
16	PADZZ	19204	5022336	BOLT, MACHINE 1-1/2-12 UNF X 2.75.....	2
17	PADZZ	96906	MS35338-57	WASHER, LOCK LOCK 1-1/2 NOM SIZE	2
18	ADDDD	19207	10891797	CYLINDER ASSEMBLY RECOILSEE FIG. 50	1
				ASSY BKDN	
19	ADDDD	19207	10891986	CYLINDER ASSEMBLY RECUPERATOR AND.....	1
				COUNTERRECOILSEE FIG. 42 ASSY BKDN.	
20	PADDD	19200	12253874	CRADLE MOUNT ASSEMB.....	1

END OF FIGURE

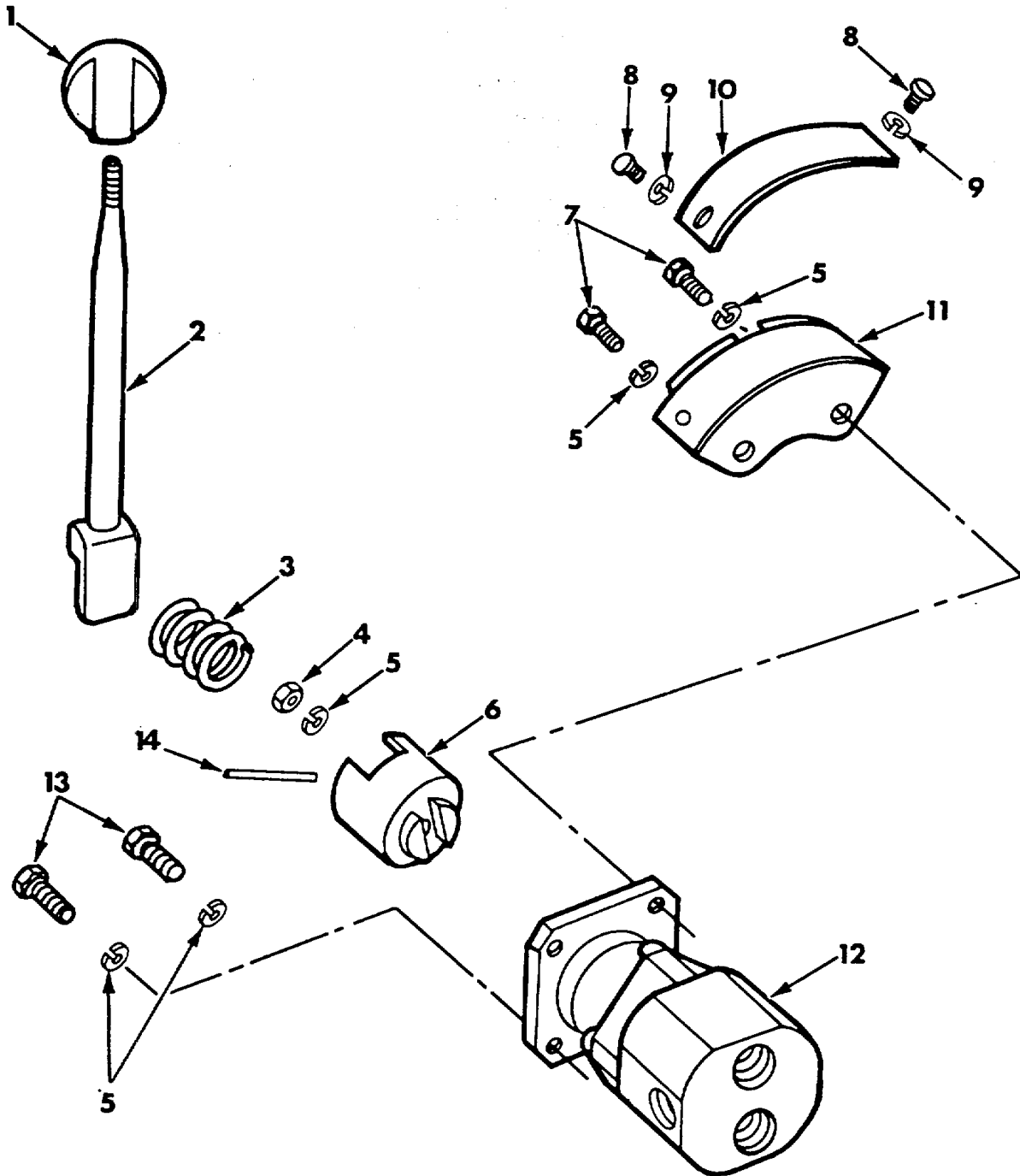
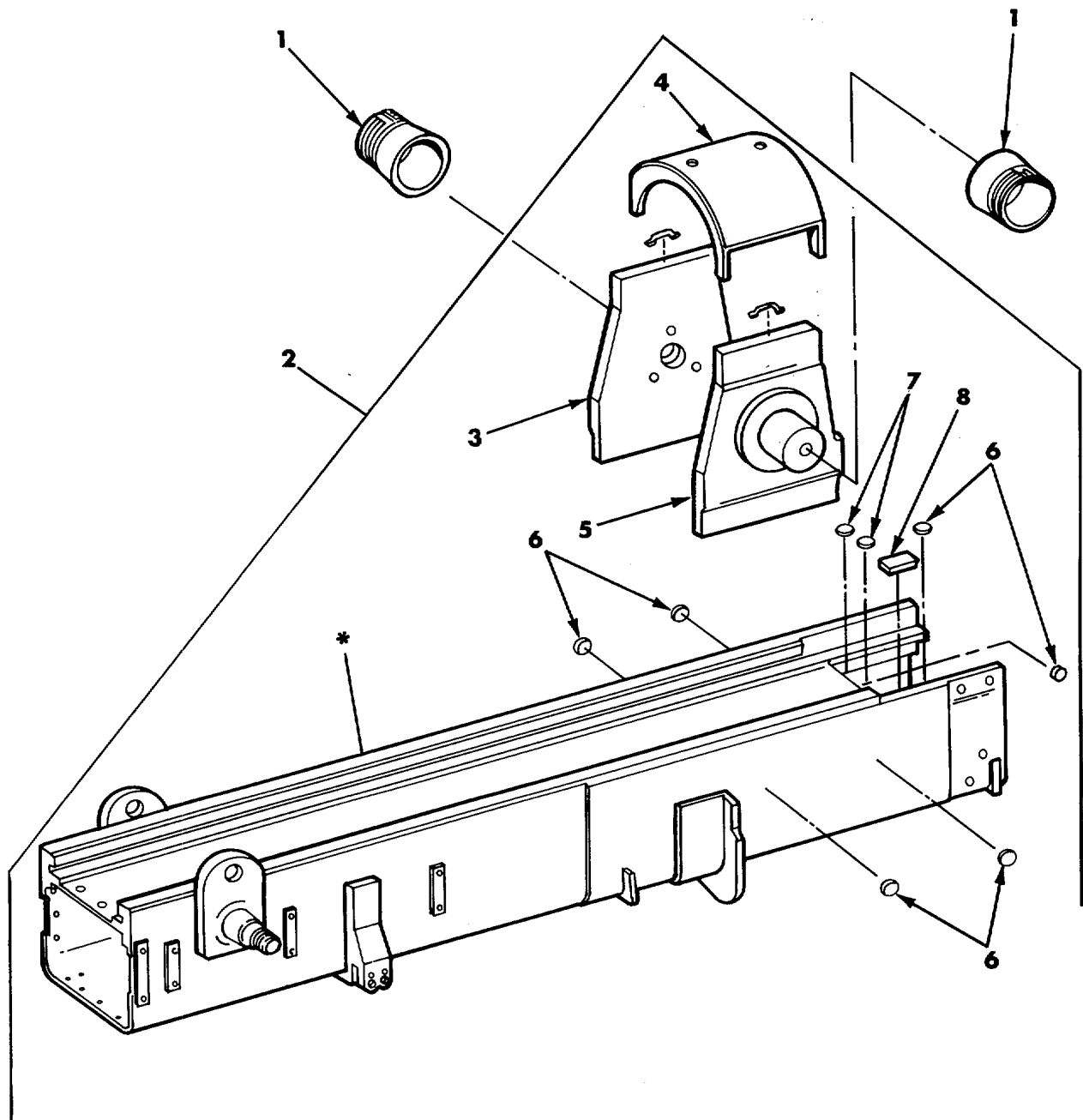

Figure 37. M174 Gun Mount Assembly 12253872, Retracting Valve.

SECTION II					
(1)	(2)	(3)	(4)	(5)	(6)
ITEM	SMR		PART		
NO	CODE	CAGEC	NUMBER	DESCRIPTION AND USABLE ON CODES (UOC)	QTY
GROUP 0302					
FIG. 37. M174 GUN MOUNT ASSEMBLY					
12253872, RETRACTING VALVE					
1	PAFZZ	19204	8391404	KNOB SHIFT VALVE HANDLE.....	1
2	PAFZZ	19204	10891985	LEVER, MANUAL CONTRO.....	1
3	PAFZZ	19207	10891983	SPRING, HELICAL, COMP COMPRESSION.....	1
4	PAFZZ	96906	MS51968-8	NUT, PLAIN, HEXAGON PLAIN, HEXAGON 3/.....	1
				8-24 UNF, STL GR 8	
5	PAFZZ	96906	MS35338-46	WASHER, LOCK 3/8 NOM SIZE	5
6	PAFZZ	19207	10891982	EXTENSION, VALVE STE STEM.....	1
7	PAFZZ	96906	MS18153-61	SCREW, CAP, HEXAGON H CAP, HEXAGON 3/.....	2
				8-24 UNF X 1.250	
8	PAFZZ	96906	MS90727-3	SCREW, CAP, HEXAGON H 1/4-28 UNF X.....	2
				500.	
9	PAFZZ	96906	MS35338-44	WASHER, LOCK LOCK 1/4 NOM SIZE	2
10	PAFZZ	19207	10892202	PLATE, INSTRUCTION	1
11	PAFZZ	19207	11675410	DETENT, VALVE HANDLE HANDLE	1
12	PAFZZ	19207	11675409	VALVE, ROTARY, DIRECT	1
13	PAFZZ	96906	MS90726-60	SCREW, CAP, HEXAGON H CAP, HEXAGON 3/.....	2
				8-24 UNF X 1.000	
14	PAFZZ	96906	MS16562-147	PIN, SPRING SPRING .188 DIA X 1.750	1

END OF FIGURE



***NO FURTHER DISASSEMBLY AUTHORIZED.**

Figure 38. Cradle Mount Assembly 12253874 and MI 74 Cradle Assembly 12253873.

SECTION II					
(1)	(2)	(3)	(4)	(5)	(6)
ITEM	SMR		PART		
NO	CODE	CAGEC	NUMBER	DESCRIPTION AND USABLE ON CODES (UOC)	QTY

GROUPS 030201, 03020101
 FIG. 38. CRADLE MOUNT ASSEMBLY
 12253874 AND M174 CRADLE
 ASSEMBLY 12253873

1	PADZZ	19200	10892367	ADAPTER, SLEEVE BEAR.....	2
2	XADDD	19207	12253873	CRADLE ASSEMBLY M174 (ORDER P/N 12253874)	1
3	MDDDD	19204	5509263	..TRUNNION, LEFT MAKE FROM BRACKET, NSN3040-01-271-3862, PN9388649	1
4	PADZZ	19200	5509264	BRACKET ASSEMBLY	1
5	MDDZZ	19204	5509262	..TRUNNION, RIGHT MAKE FROM BRACKET, NSN3040-01-271-3862, PN9388649	1
6	PADZZ	19207	7392010	..NUT, PLAIN, ROUND	6
7	PADZZ	19207	7392009	..NUT, PLAIN, ROUND	2
8	XDDZZ	19200	9327810	..SPACER,PLATE	1
END OF FIGURE					

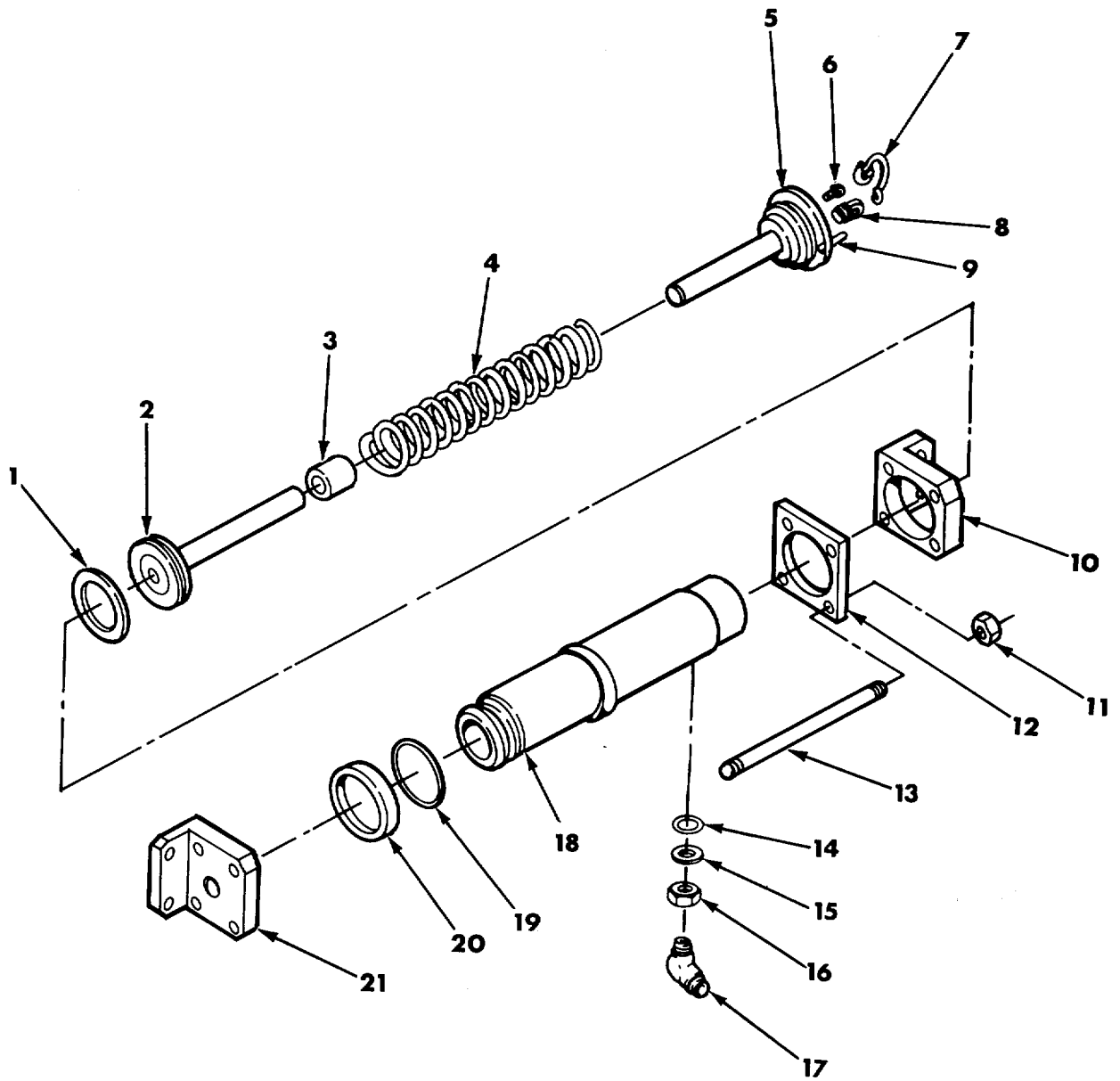

Figure 39. Replenisher Assembly (New) 9328469.

(1) ITEM NO	(2) SMR CODE	(3) CAGEC	(4) PART NUMBER	(5) DESCRIPTION AND USABLE ON CODES (UOC)	(6) QTY
-------------------	--------------------	--------------	-----------------------	--	------------

GROUP 030202
FIG. 39. REPLENISHER ASSEMBLY 9328469

1	PAFZZ	81349	M83461/1-341	PACKING, PREFORMED	1
2	PAFZZ	19204	7136030	PISTON, LINEAR ACTUA.....	1
3	PAFZZ	19207	10914725	BUSHING, SLEEVE	1
4	PAFZZ	19204	5174937	SPRING, HELICAL, COMP.....	1
5	PAFZZ	19204	6167259	GUIDE	1
6	PAOZZ	19204	5142104	BOLT, EYE	1
7	PAOZZ	19204	5237832	STRAP, LEATHER.....	1
8	PAOZZ	19200	5194332	PLUG.....	1
9	PAFZZ	96906	MS51963-67	SETSCREW .250-20UNC-3BX.49&.02DEEP	1
10	PAFZZ	19200	9328458	BRACKET, ANGLE	1
11	PAFZZ	96906	MS51967-14	NUT, PLAIN, HEXAGON	4
12	PAFZZ	19200	9328462	SPACER, PLATE	1
13	PAFZZ	19200	9328463	STUD, PLAIN	4
14	PAFZZ	96906	MS28778-6	PACKING, PREFORMED	1
15	PAFZZ	96906	MS28777-6	WASHER, FLAT	1
16	PAFZZ	88044	AN6289-6	LOCKNUT, TUBE	1
17	PAFZZ	19207	10892207	ELBOW, TUBE TO BOSS	1
18	XAFZZ	19200	9328459	CYLINDER SLEEVE CYLINDER,.....	1
				REPLENISHER.....	
19	PAFZZ	19200	9328464	RETAINER, PACKING	1
20	PAFZZ	96906	MS28775-246	PACKING, PREFORMED	1
21	PAFZZ	19207	9328460	CAP, LINEAR ACTUATIN.....	1

END OF FIGURE

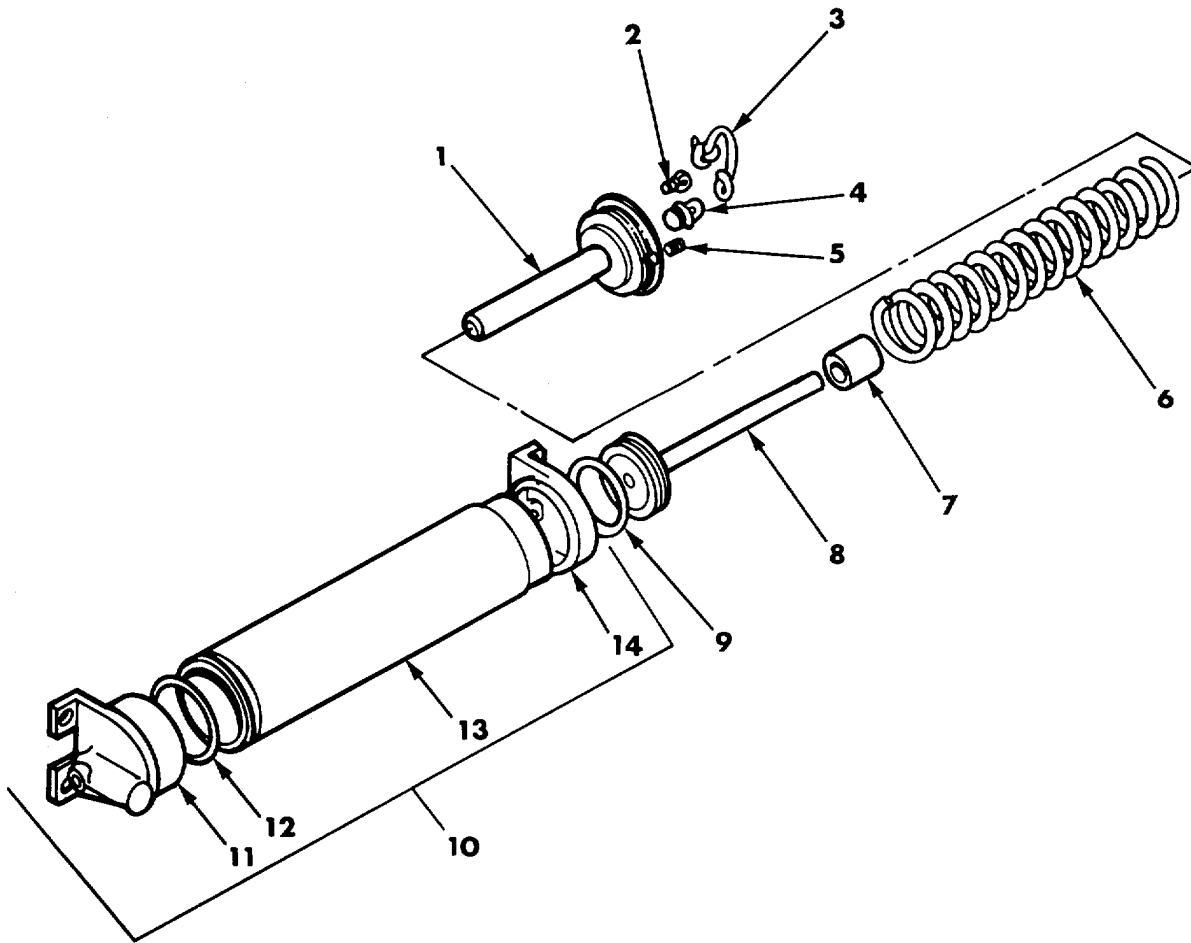

Figure 40. Replenisher Assembly (Alternate/Old) 10914823 and Actuating Cylinder 8426877.

(1) ITEM NO	(2) SMR CODE	(3) CAGEC	(4) PART NUMBER	(5) DESCRIPTION AND USABLE ON CODES (UOC)	(6) QTY
GROUPS 030202, 03020201 FIG. 40. REPLENISHER ASSEMBLY (ALTERNATE) 10914823 AND ACTUATING CYLINDER 8426877					
1	PAFZZ	19204	6167259	GUIDE REPLENISHER ASSEMBLY	1
2	PAOZZ	19204	5142104	BOLT, EYE 1/4-20 UNC, 7/16 THD LG	1
3	PAOZZ	19204	5237832	STRAP, LEATHER REPLENISHER RING	1
4	PAOZZ	19200	5194332	PLUG GUIDE	1
5	PAFZZ	96906	MS51963-67	SETSCREW 1/4-20 UNC X .500	1
6	PAFZZ	19204	5174937	SPRING, HELICAL, COMP COMPRESSION	1
7	PAFZZ	19207	10914725	BUSHING, SLEEVE	1
8	PAFZZ	19204	7136030	PISTON, LINEAR ACTUA REPLENISHER	1
9	PAFZZ	81349	M83461/1-341	ASSEMBLY PACKING, PREFORMED PREFORMED 3.475	1
10	PAFZZ	19204	8426877	ID, .3685 OD CYLINDER, ACTUATING,	1
11	XAFZZ	19204	8448848	..HEAD	1
12	XAFZZ	19204	5237032	..GASKET COP, 4.530 ID, 4.468 OD	1
13	XAFZZ	19204	5593595	..CYLINDER, HOUSING AS ASSEMBLY	1
14	XAFZZ	19204	6224105	..BRACKET	1

END OF FIGURE

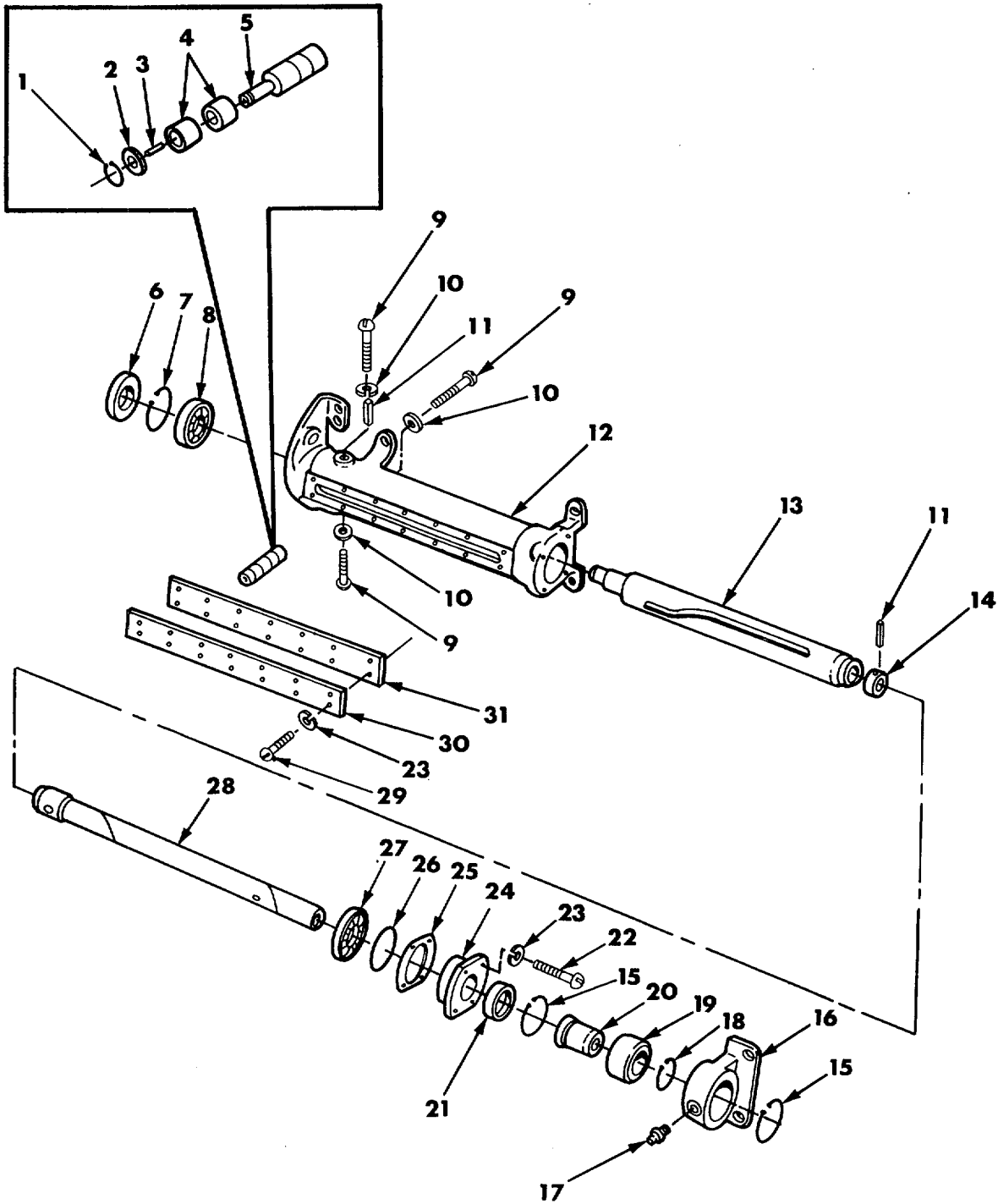

Figure 41. Recoil Stroke Control Cam 10892026.

SECTION II					
(1)	(2)	(3)	(4)	(5)	(6)
ITEM NO	SMR CODE	CAGEC	PART NUMBER	DESCRIPTION AND USABLE ON CODES (UOC)	QTY
GROUP 030203					
FIG. 41. RECOIL STROKE CONTROL CAM					
10892026					
1	PAFZZ	96906	MS16624-1043	RING, RETAINING RETAINING .395 ID	2
2	PAFZZ	19207	10892040	WASHER, FLAT 0.4375 ID, 0.745 OD,	6
				0.065 THK	
3	PAFZZ	21450	712331	ROLLER, BEARING NEEDLE	128
4	PAFZZ	19207	10892039	RING, BEARING, OUTER	4
5	PAFZZ	19207	10892032	SHAFT, CAM CONTROL	1
6	PAFZZ	19207	10899958	SEAL, PLAIN ENCASED 2.839 BORE DIA	1
7	PAFZZ	96906	MS16625-1281	RING, RETAINING RETAINING 3.121 OD.....	1
8	PAFZZ	19207	10899955	BEARING, BALL, ANNULA ANNULAR.....	1
9	PAFZZ	19204	444965	PLUG, MACHINE THREAD THREAD 3/8-24	3
10	PAFZZ	96906	MS15795-915	WASHER, FLAT FLAT .438 ID, 1.0 OD,	3
				.083 THK	
11	PAFZZ	96906	MS171567	PIN, SPRING.156 DIA X 1.375	2
12	XAFZZ	19207	10892028	HOUSING, CAM, VARIABL VARIABLE RECOIL	1
13	XAFZZ	19207	10892027	CAM, VARIABLE RECOIL RECOIL.....	1
14	PAFZZ	19207	10892041	BEARING, SLEEVE	1
15	PAFZZ	96906	MS16625-1244	RING, RETAINING RETAINING 2.702 OD.....	2
16	PAFZZ	19207	10892029	BRACKET, EYE, NONROTA	1
17	PAFZZ	96906	MS15003-1	FITTING, LUBRICATION LUBRICATION 1/.....	1
				8 NPTF, 9/32 BASE	
18	PAFZZ	96906	MS16624-1150	RING, RETAINING RETAINING 1.387 ID	1
19	PAFZZ	19207	7749000	BEARING, PLAIN, SELF-SELF-ALIGNING	1
20	PAFZZ	19207	10892037	BEARING, SLEEVE	1
21	PAFZZ	19200	9357905	SEAL, PLAIN ENCASED 2.066 OD BORE.....	1
				DIA	
22	PAFZZ	96906	MS90727-6	SCREW, CAP, HEXAGON H CAP, HEXAGON 1/	4
				4-28 UNF X .750	
23	PAFZZ	96906	MS35338-44	WASHER, LOCK LOCK ¼ NOM SIZE	18
24	PAFZZ	19200	12561479	PLATE, RETAINING, SHA RECOIL ROD	1
25	PAFZZ	19207	10892033	SHIM BUSHING.....	1
26	PAFZZ	81349	M83461/1-333	PACKING, PREFORMED PREFORMED 2.475	1
				ID, 2.895 OD	
27	PAFZZ	21450	710093	BEARING, BALL, ANNULA ANNULAR.....	1
28	PAFZZ	19207	10892031	SHAFT, SHOULDERED	1
29	PAFZZ	96906	MS90727-3	SCREW, CAP, HEXAGON H 1/4-28 UNF X.....	14
				.500	
30	PAFZZ	19207	10892035	COVER, ACCESS RECOIL HOUSING	1
31	PAFZZ	19207	10892034	GASKET COVER.....	1

END OF FIGURE

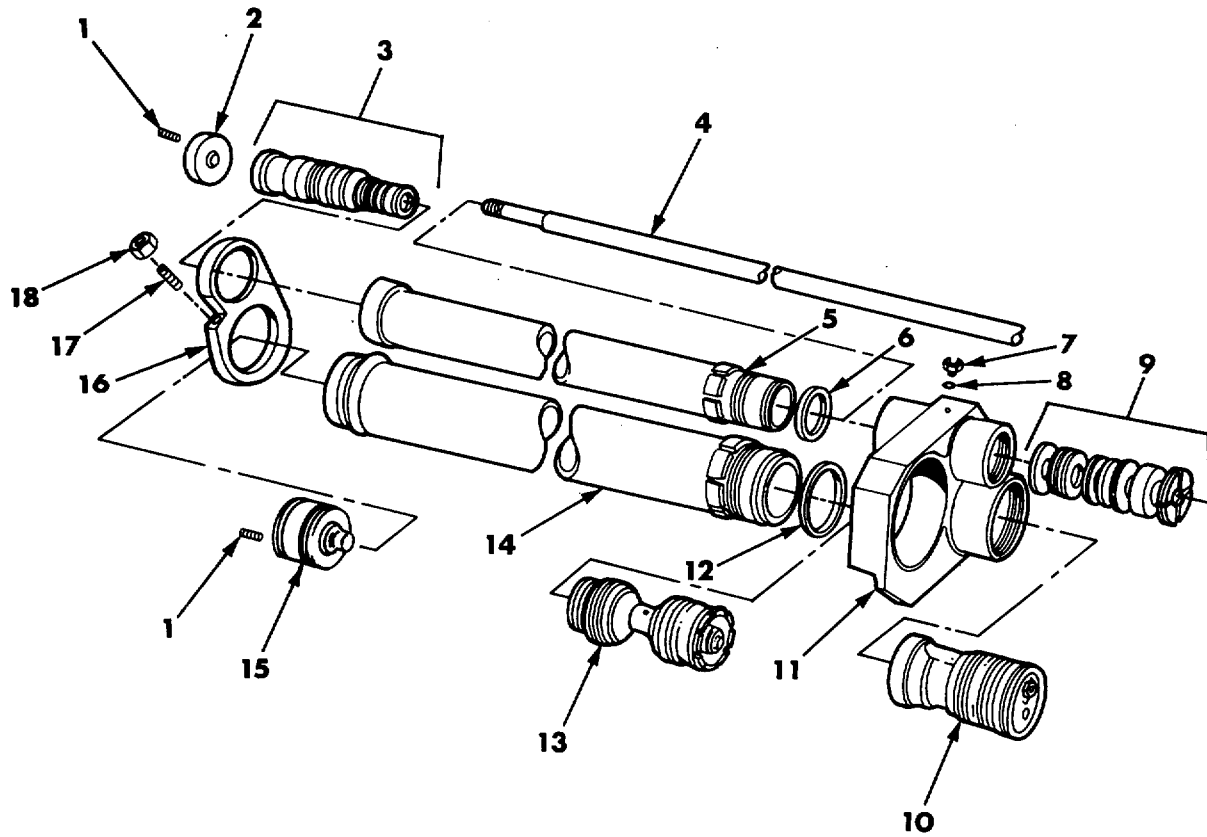

Figure 42. Recuperator and Counterrecoil Cylinder Assembly 10891986.

(1) ITEM NO	(2) SMR CODE	(3) CAGEC	(4) PART NUMBER	(5) DESCRIPTION AND USABLE ON CODES (UOC)	(6) QTY
-------------------	--------------------	--------------	-----------------------	--	------------

GROUP 030204
FIG. 42. RECUPERATOR AND COUNTERRECOIL
CYLINDER ASSEMBLY 10891986

1	PAFZZ	96906	MS51963-65	SETSCREW 1/4-20 UNC X .375	2
2	PAFFF	19204	8430040	HEAD, LINEAR ACTUATI	1
3	ADDDD	19204	8430030	PISTON ASSEMBLY COUNTERRECOILSEE	1
				FIG. 45 ASSY BKDN	1
4	PADZZ	19200	10901204	ROD, PINION COUNTERRECOIL CYLINDER	1
5	PADBD	19204	6508894	COUNTERRECOIL CYLIN	1
6	PADZZ	19204	5139915	GASKET COPPER, 3.874 ID, 4.124 OD, 3/	1
				16 THK	
7	PAFZZ	19204	5019804	SETSCREW 1/2-20 UNF X 5/8 LG	1
8	PAFZZ	19204	8413166	GASKET RBR, 0.255 ID, 0.448 OD,	1
				0.100 THK	
9	ADDDD	19204	8430033	BOX ASSEMBLY, STUFFING	1
				COUNTERRECOILSEE FIG. 44 ASSY BKDN	
10	ADDDD	19207	10891987	HEAD ASSEMBLY RECUPERATOR CYLINDER,	1
				REARSEE FIG. 48 ASSY BKDN	
11	PBDZZ	19204	7142526	YOKE ASSEMBLY	1
12	PADZZ	19204	6108171	GASKET COPPER, 5.999 ID, 6.249 OD, 3/	1
				16 THK	
13	ADDDD	19204	8408511	PISTON ASSEMBLY FLOATINGSEE FIG. 49	1
				ASSY BKDN	
14	PADZZ	19200	9344320	CYLINDER, ACTUATING, ATOR, RECOIL	1
				MECH	
15	ADDDD	19204	5507195	HEAD ASSEMBLY RECUPERATOR CYLINDER,	1
				FRONTSEE FIG. 47 ASSY BKDN	1
15	ADDDD	19200	9344318	HEAD RECUPERATOR CY RECUPERATOR	1
				CYLINDER FRONT HEAD ASSEMBLYSEE FIG. 46 ASSY BKDN	
16	PADZZ	19204	6104976	SUPPORT, CYLINDER CYLINDER	1
17	PADZZ	96906	MS51963-107	SETSCREW 3/8-16 UNC X 1.00	1
18	PADZZ	96906	MS35691-17	NUT, PLAIN, HEXAGON PLAIN, HEXAGON 3/	1
				8-16 UNC	

END OF FIGURE

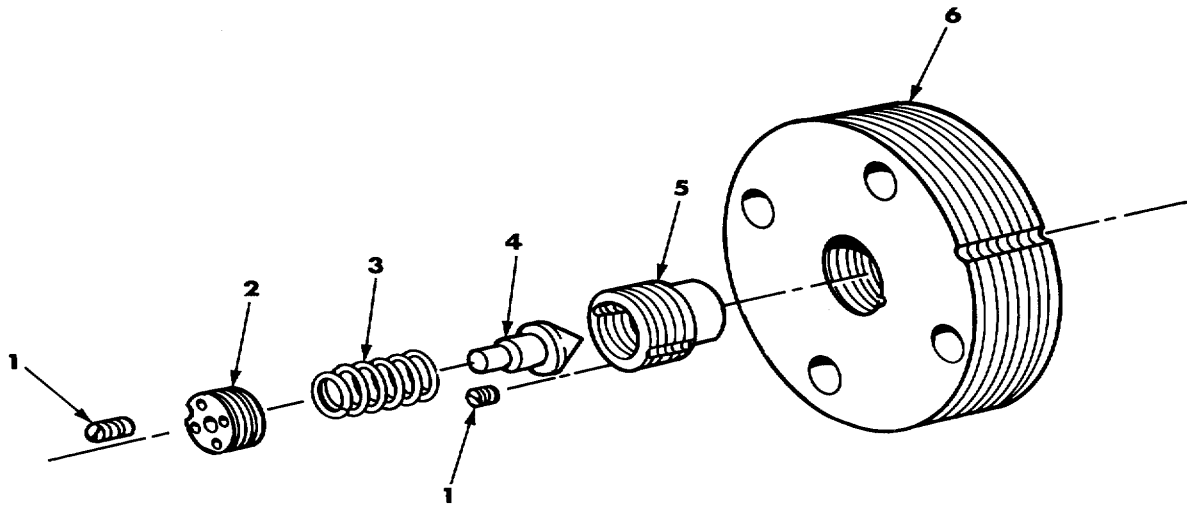

Figure 43. Linear Actuating Head Assembly 8430040.

(1) ITEM NO	(2) SMR CODE	(3) CAGEC	(4) PART NUMBER	(5) DESCRIPTION AND USABLE ON CODES (UOC)	(6) QTY
-------------------	--------------------	--------------	-----------------------	--	------------

GROUP 03020401
 FIG. 43. LINEAR ACTUATING HEAD
 ASSEMBLY 8430040

1	PAFZZ	19204	5167180	SETSCREW 0.1575-34 NS, 0.156 LG.....	2
2	PAFZZ	19204	6155543	GEAR, WORM RELIEF VALVE	1
3	PAFZZ	96906	MS24585C284	SPRING, HELICAL, COMP HELICAL.....	1
				COMPRESSION	
4	PAFZZ	19204	6155791	VALVE RELIEF	1
5	PAFZZ	19204	5567198	BODY, VALVE RELIEF VALVE	1
6	XAFZZ	19204	6104966	HEAD COUNTERRECOIL CYLINDER	1

END OF FIGURE

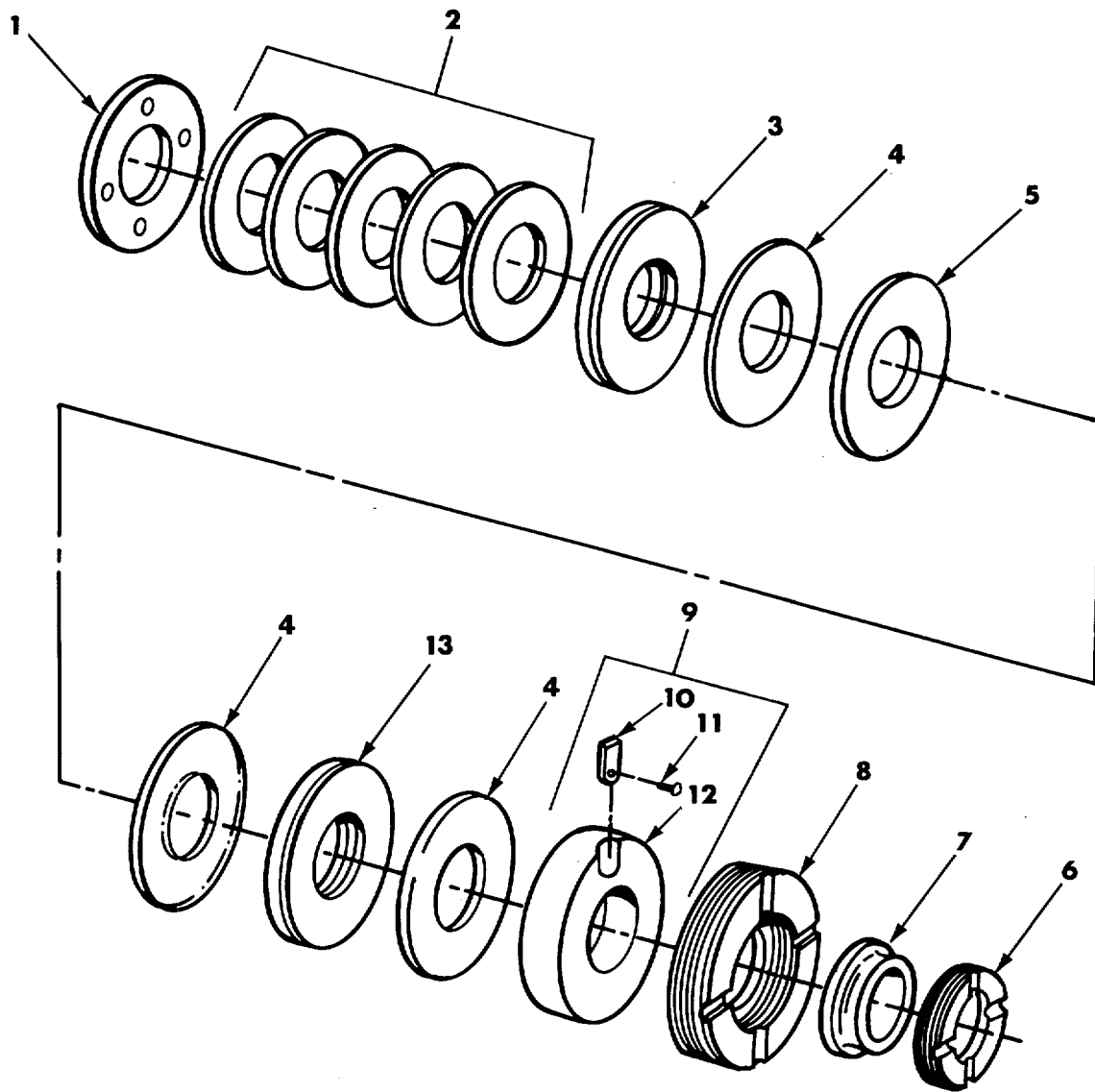

Figure 44. Counterrecoil Stuffing Box Assembly 8430033 and Gland Assembly 8408518.

SECTION II					
(1)	(2)	(3)	(4)	(5)	(6)
ITEM	SMR		PART		
NO	CODE	CAGEC	NUMBER	DESCRIPTION AND USABLE ON CODES (UOC)	QTY
GROUPS 03020402, 0302040201					
FIG. 44. COUNTERRECOIL STUFFING BOX					
ASSEMBLY 8430033 AND GLAND					
ASSEMBLY 8408518					
1	PADZZ	19204	6104968	SPACER, PLATE RING	1
2	PADZZ	19204	5910147	WASHER SET, SPRING T SET OF 5, 3.740	1
				OD, 1.870 ID, 0.195 THK	
3	PADZZ	19204	7119611	RETAINER, PACKING PACKING	1
4	MDDZZ	19204	8408516	RETAINER, PACKING MAKE FROM CUP	3
				RING, NSN5330-01-31 1-4027, PN9362648	
5	PADZZ	19204	6104971	WASHER, FLAT FLAT 1.595 ID, 3.747	1
				OD, 0.275 THK	
6	PADZZ	19204	5166209	BUSHING, MACHINE THR	1
7	PADZZ	19200	9344313	RING, WIPER WIPER, REAR, RECOUPERATOR	1
				CYLINDER HEAD ASSY STUFFING BOX	
8	PADZZ	19204	6104967	HEAD	1
9	PADDD	19204	8408518	RETAINER, PACKING	1
10	PADZZ	19204	5173390	..KEY, MACHINE	1
11	PADZZ	96906	MS51960-47	..SCREW, MACHINE MACHINE 8-36 UNFX .5	1
12	XADZZ	19204	8408517	..BODY	1
13	PADZZ	19204	8408520	FILLER B14 M22KD	1
END OF FIGURE					

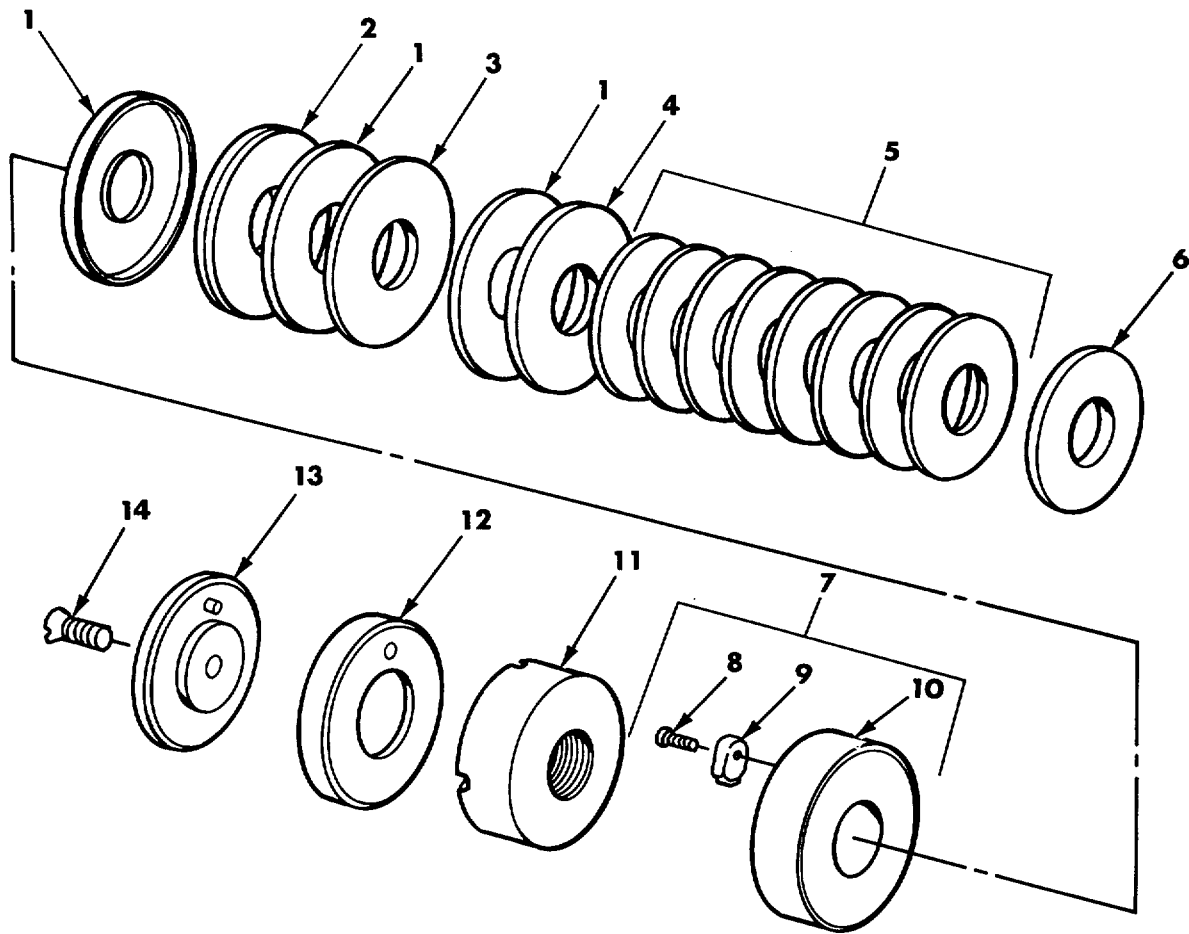

Figure 45. Counterrecoil Piston Assembly 8430030 and Gland and Key Assembly 8408552.

(1) ITEM NO	(2) SMR CODE	(3) CAGEC	(4) PART NUMBER	(5) DESCRIPTION AND USABLE ON CODES (UOC)	(6) QTY
GROUPS 03020403, 0302040301 FIG. 45. COUNTERRECOIL PISTON ASSEMBLY 8430030 AND GLAND AND KEY ASSEMBLY 8408552					
1	MDDZZ	19204	8408550	RETAINER, PACKING 1.377 ID, 3.5623 ODMAKE FROM PACKING RETAINERS, NSN5330-01-278-1155, PN9362649-1; NSN5330-01-278-1156, PN9362649-2; NSN5330-01-278-1153, PN9362649-3;AND NSN5330-01-278-1154, PN9362649-4	
2	PADZZ	19200	8408554	FILLER AND PACKING 1	
3	PADZZ	19204	6104975	WASHER, FLAT 1.380 ID, 3.532 OD, .328 1 THK	
4	PADZZ	19204	7119612	RETAINER, PACKING PACKING..... 1	
5	PADZZ	19204	5910146	WASHER SET, SPRING T SET OF 8, 1.396 1 ID, 3.500 OD, 0.171 THK	
6	PADZZ	19204	5166480	WASHER, RECESSED RECESSED..... 1	
7	PADDD	19204	8408552	RETAINER, PACKING W/KEY 1	
8	PADZZ	96906	MS51960-47	..SCREW, MACHINE MACHINE 8-36 UNF X .5 1	
9	PADZZ	19204	5142733	..KEY, MACHINE..... 1	
10	XADZZ	19204	8408551	..BODY 1	
11	PADZZ	19204	6195918	NUT, PLAIN, ROUND 3.312 OD, 1.187 THK..... 1	
12	PAFZZ	19200	9344314	RING, WIPER WIPER, FORWARD, COUNTER 1 RECOIL CYLINDER	
13	PAFZZ	19204	7111408	RETAINER WIPER ASSEMBLY, W/PIN 1	
14	PAFZZ	19204	5019460	SCREW, MACHINE.953 LG 1 END OF FIGURE	

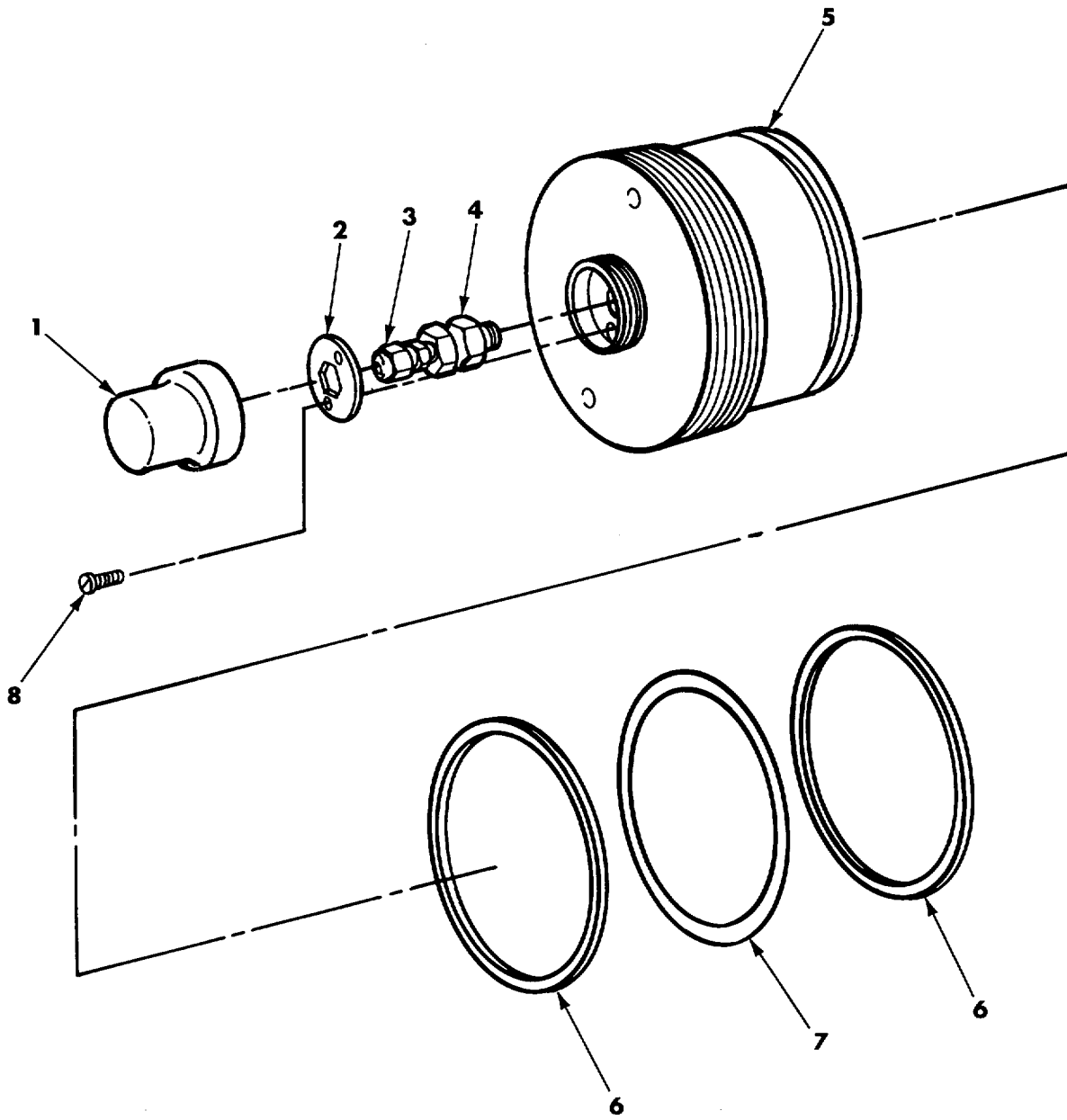

Figure 46. Recuperator Cylinder Front Head Assembly (Modified) 9344318.

SECTION II					
(1)	(2)	(3)	(4)	(5)	(6)
ITEM	SMR		PART		
NO	CODE	CAGEC	NUMBER	DESCRIPTION AND USABLE ON CODES (UOC)	QTY
GROUP 03020404					
FIG. 46. RECUPERATOR CYLINDER FRONT					
HEAD ASSEMBLY (MODIFIED)					
9344318					
1	PAOZZ	19204	8432859	CAP, PROTECTIVE, DUST	1
2	PAFZZ	19204	8432860	RETAINER, NUT AND BO	1
3	PAOZZ	96906	MS20813-1	CAP, VALVE	1
4	PAFZZ	19200	9347371	VALVE, RELAY, AIR PRE.....	1
5	PADZZ	19200	9344319	HEAD, RECUPERATOR.....	1
6	PADZZ	96906	MS28774-429	RETAINER, PACKING	2
7	PADZZ	81349	M83461/1-429	PACKING, PREFORMED	1
8	PAFZZ	96906	MS21262-14	SCREW, SELF-LOCKING	2
END OF FIGURE					

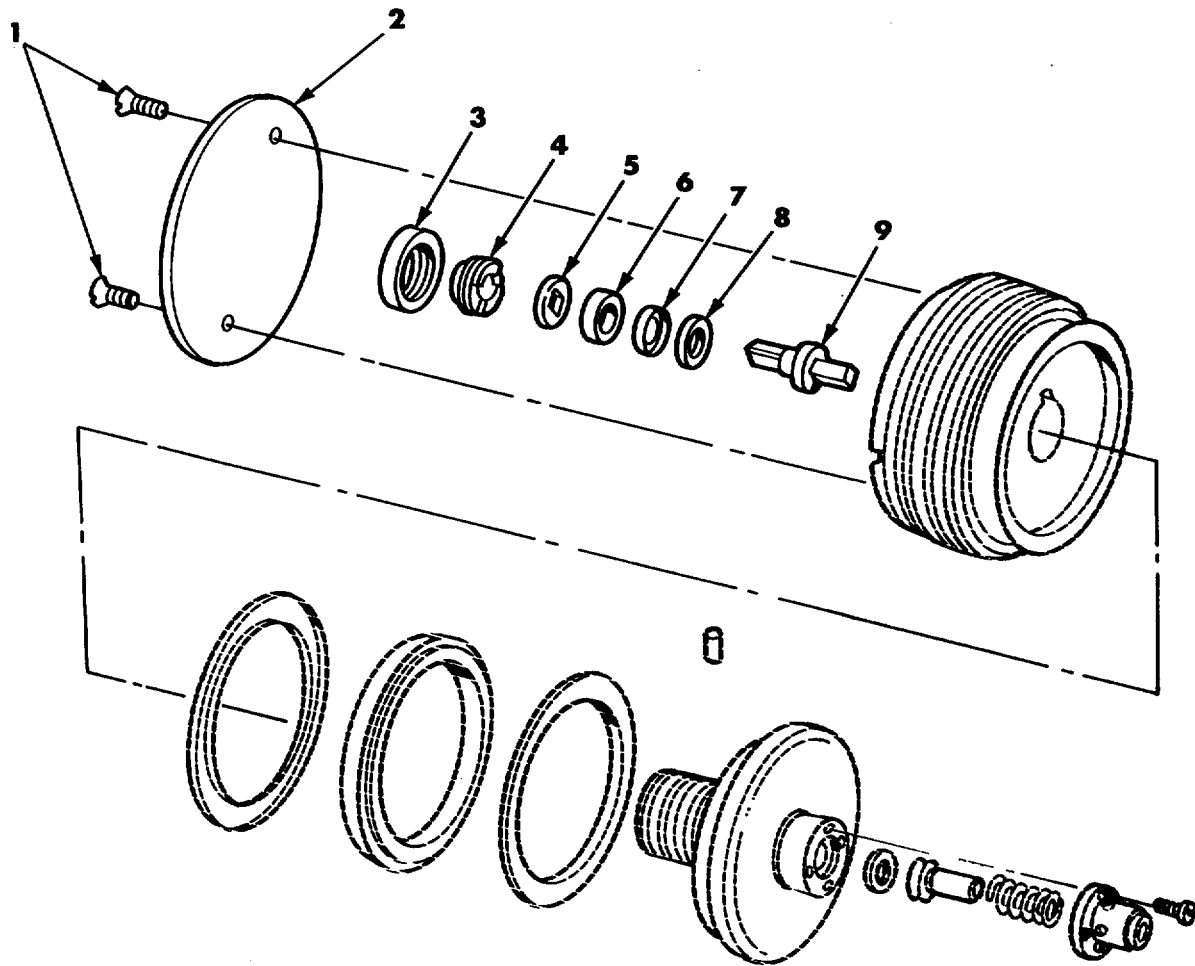

Figure 47. Recuperator Cylinder Front Head Assembly 5507195.

SECTION II					
(1)	(2)	(3)	(4)	(5)	(6)
ITEM	SMR		PART		
NO	CODE	CAGEC	NUMBER	DESCRIPTION AND USABLE ON CODES (UOC)	QTY

GROUP 03020404001
 FIG. 47. RECUPERATOR CYLINDER FRONT
 HEAD ASSEMBLY 5507195

1	PAOZZ	19204	5167421	SCREW, MACHINE .2082 DIA X .670 LG	2
2	PAOZZ	19204	6104677	COVER, ACCESS.....	1
3	PAOZZ	19204	6155995	NUT, PLAIN, ROUND	1
4	PAOZZ	19204	5167408	RING, EXTERNALLY THR THREADED.....	1
5	PAOZZ	19204	5167104	WASHER, FLAT .197 SQ ID, .490 OD,	1
				.080 THK	
6	PAOZZ	19204	5167397	RETAINER, PACKING 0.236 ID	1
7	PAOZZ	19204	5154571	RETAINER, PACKING 0.240 ID	1
8	PAOZZ	19204	5158875	GASKET SYN-RBR, 0.236 ID 0.510 OD.....	1
9	PAOZZ	19204	6155933	SHAFT, SHOULDERED RECUPERATOR.....	1
				CHARGING VALVE	

END OF FIGURE

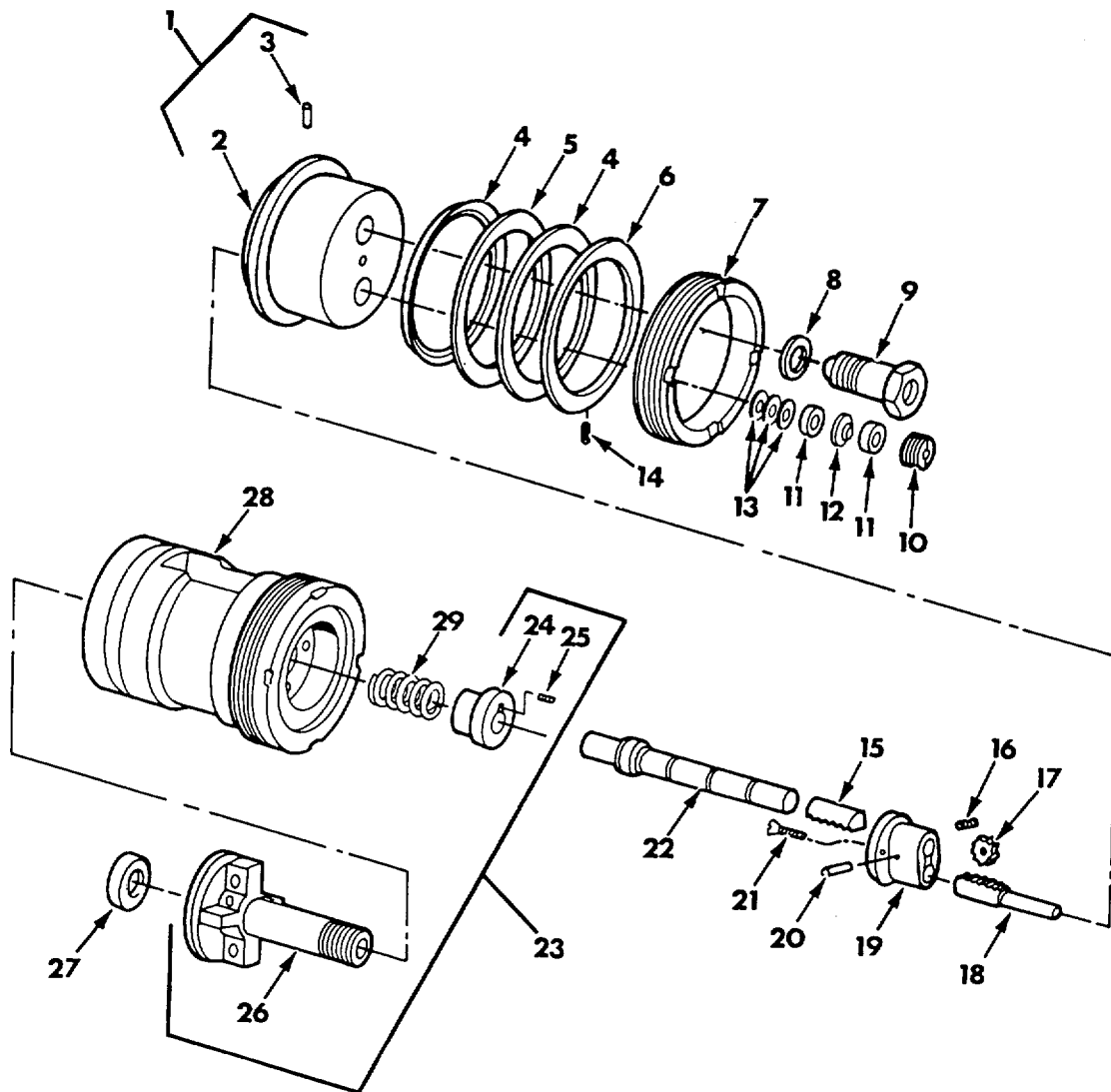

Figure 48. Recuperator Cylinder Head Assembly (Rear) 10891987, Valve Assembly 9327807, and Oil Index Mechanical Housing Assembly 7117324.

(1) ITEM NO	(2) SMR CODE	(3) CAGEC	(4) PART NUMBER	(5) DESCRIPTION AND USABLE ON CODES (UOC)	(6) QTY
GROUPS 03020405, 0302040501, 0302040502 FIG. 48. RECUPERATOR CYLINDER HEAD ASSEMBLY (REAR) 10891987, VALVE ASSEMBLY 9327807, AND OIL INDEX MECHANICAL HOUSING ASSEMBLY 7117324					
1	PADDD	19204	7117324	HOUSING, MECHANICAL OIL INDEX.....	1
2	XADZZ	19200	5567552	ASSEMBLY ..HOUSING.....	1
3	PADZZ	96906	MS171680	..PIN, SPRING SPRING 5/16 DIA, 3/4.....	1
4	MFFZZ	19204	6104685	LG RETAINER, PACKING 4.723 ID, MAKE.....	2
5	PAFZZ	19204	6104682	FROM CUP RING, NSN5330-01-312-8968, PN9362646	1
6	PAFZZ	19204	6104679	PACKING, PREFORMED SYN-RBR, 4.724 ID,	1
7	PAFZZ	19207	5507039	5.750 OD RETAINER, PACKING 4.728 ID	1
8	PAFZZ	19204	5166278	RING, EXTERNALLY THR THREADED, 4.726.....	1
9	PAFZZ	19207	10892203	ID RETAINER, PACKING COP, 5/32 THK,.....	1
10	PAFZZ	19204	6155406	1.181 LG ADAPTER, RECUPERATOR RECUPERATOR.....	1
11	PAFZZ	19204	5166286	HEAD RING, EXTERNALLY THR THREADED, 0.331.....	1
12	PAFZZ	19204	8410650	ID RETAINER, PACKING 0.319 ID	2
13	PAFZZ	19204	5009568	FILLER AND PACKING	1
14	PAFZZ	19204	5166285	WASHER, SPRING TENS 0.330 ID, 0.660	3
15	PADZZ	19200	9327858	OD, 0.0375 THK SETSCREW 0.2362-25NS, 0.470 LG.....	1
16	PADZZ	19204	5166291	GEAR RACK RACK, INDEX, RECUPERATOR 1	1
17	PADZZ	19200	9327856	HEAD 8 TEETH SETSCREW 0.1575-34 NS, 0.220 LG.....	1
18	PADZZ	19200	9327857	GEAR, SPUR PINION, INDEX, 1	1
19	PADZZ	19204	6155402	RECOUPERATOR HEAD 15 TEETH GEAR RACK HEAD, RECOUPERATOR 7TEETH.....	1
20	PADZZ	19205	5166284	HOUSING OIL INDEX PINION	1
21	PADZZ	19204	5167244	PIN, STRAIGHT, HEADLE .196 DIA X	1
22	PADZZ	19200	9327738	.628 LG SCREW, SHOULDER FL-CSK-HD, LOWENHERZ	2
23	PADDD	19200	9327807	THD, 0.2362 DIA-25.4 TIP (APPROX- INCH), 3.6-INCH), 3.6	1
24	XADZZ	19204	6155403	PIN, GROOVED, HEADLES RECOUPERATOR.....	1
25	PADZZ	19204	5167167	HEAD, BRONZE PIN	1
26	XADZZ	19204	9327736	VALVE ASSEMBLY WITH INDEX	1
27	PADZZ	19200	9327733	RECOUPERATOR	1
				..STOP.....	1
				..SETSCREW 0.197 DIA, 0.43 LG	1
				..VALVE.....	1
				BUSHING, MACHINE THR SPANNER,	1
				RECOUPERATOR HEAD	1

SECTION II					
(1)	(2)	(3)	(4)	(5)	(6)
ITEM	SMR		PART		
NO	CODE	CAGEC	NUMBER	DESCRIPTION AND USABLE ON CODES (UOC)	QTY
28	PADZZ	19204	7118000	RESTRICTOR, FLUID FL REGULATOR,.....	1
				CYLINDER HEAD	
29	PADZZ	19204	5167162	SPRING, HELICAL, COMP COMPRESSION.....	1

END OF FIGURE

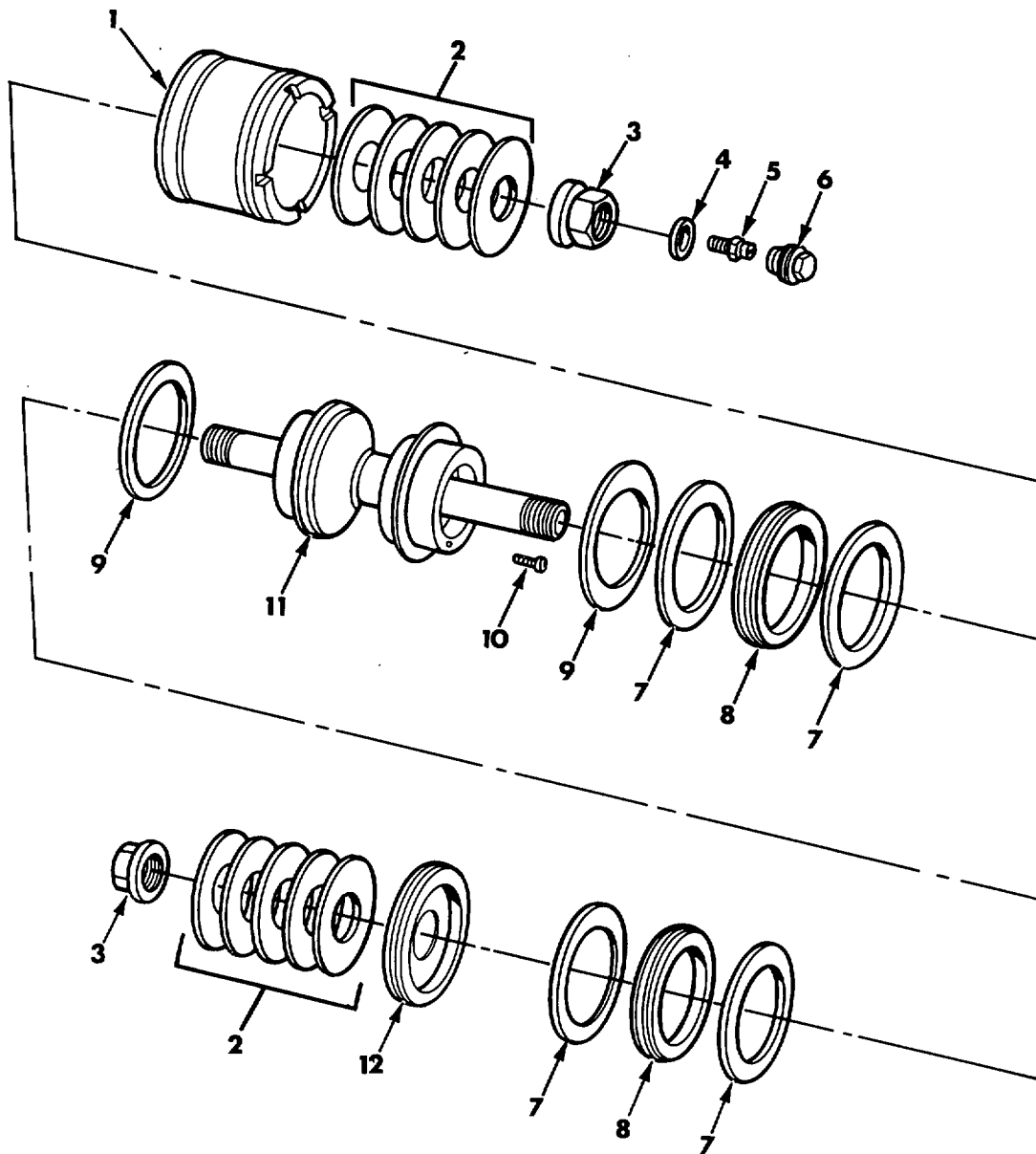

Figure 49. Recuperator Floating Piston Assembly 8408511.

SECTION II					
(1)	(2)	(3)	(4)	(5)	(6)
ITEM NO	SMR CODE	CAGEC	PART NUMBER	DESCRIPTION AND USABLE ON CODES (UOC)	QTY
GROUP 03020406					
FIG. 49. RECUPERATOR FLOATING PISTON					
ASSEMBLY 8408511					
1	PADZZ	19204	7148280	GLAND ASSEMBLY REAR.....	1
2	PADZZ	19204	5910149	WASHER SET, SPRING T SET OF 5, STL, 1.385 ID, 4.645 OD, .380 THK.....	2
3	PADZZ	19204	7148071	NUT, SELF-LOCKING, EX 1-3/8-12 UNF-3.....	2
4	PADZZ	19204	5006224	GASKET COP, 0.625 ID, 0.749 OD, 0.093..... THK	1
5	PADZZ	96906	MS15003-1	FITTING, LUBRICATION LUBRICATION 1/ 8-27NPTF, 9/32 BASE.....	1
6	PADZZ	19204	7148070	RETAINER, FLOATING P.....	1
7	MDDZZ	19204	8408502	RETAINER, PACKING MAKE FROM PACKING..... RETAINERS, NSN5330-01-278-1157, PN9362647-1;NSN5330-01-278-1158, PN9362647-2;NSN5330-01-278-1159, PN9362647-3;AND NSN5330-01-278-1160, PN9362647-4	4
8	PADZZ	19204	8408504	FILLER AND PACKING	2
9	MDDZZ	19204	8427693	RETAINER, PACKING 4.363 ID, 5.393 OD, 2 MAKE FROM SEAL RING, NSN5330-01-236- 2880, PN9362651-1;PACKING RETAINER, NSN5330-01-236-2881, PN9362651-2; SEAL RING, NSN5330-01-236-9 100, PN9362651-3;AND PACKING RETAINER, NSN5330-01-236-116 1, PN9362651-4	
10	PADZZ	96906	MS16998-40	SCREW, CAP, SOCKET HE CAP, SOCKET 1/ 4-28 UNF X .375.....	1
11	PADZZ	19200	7148275	PISTON, LINEAR ACTUA FLOATING.....	1
12	PADZZ	19204	7148278	RETAINER, PACKING FRONT	1

END OF FIGURE

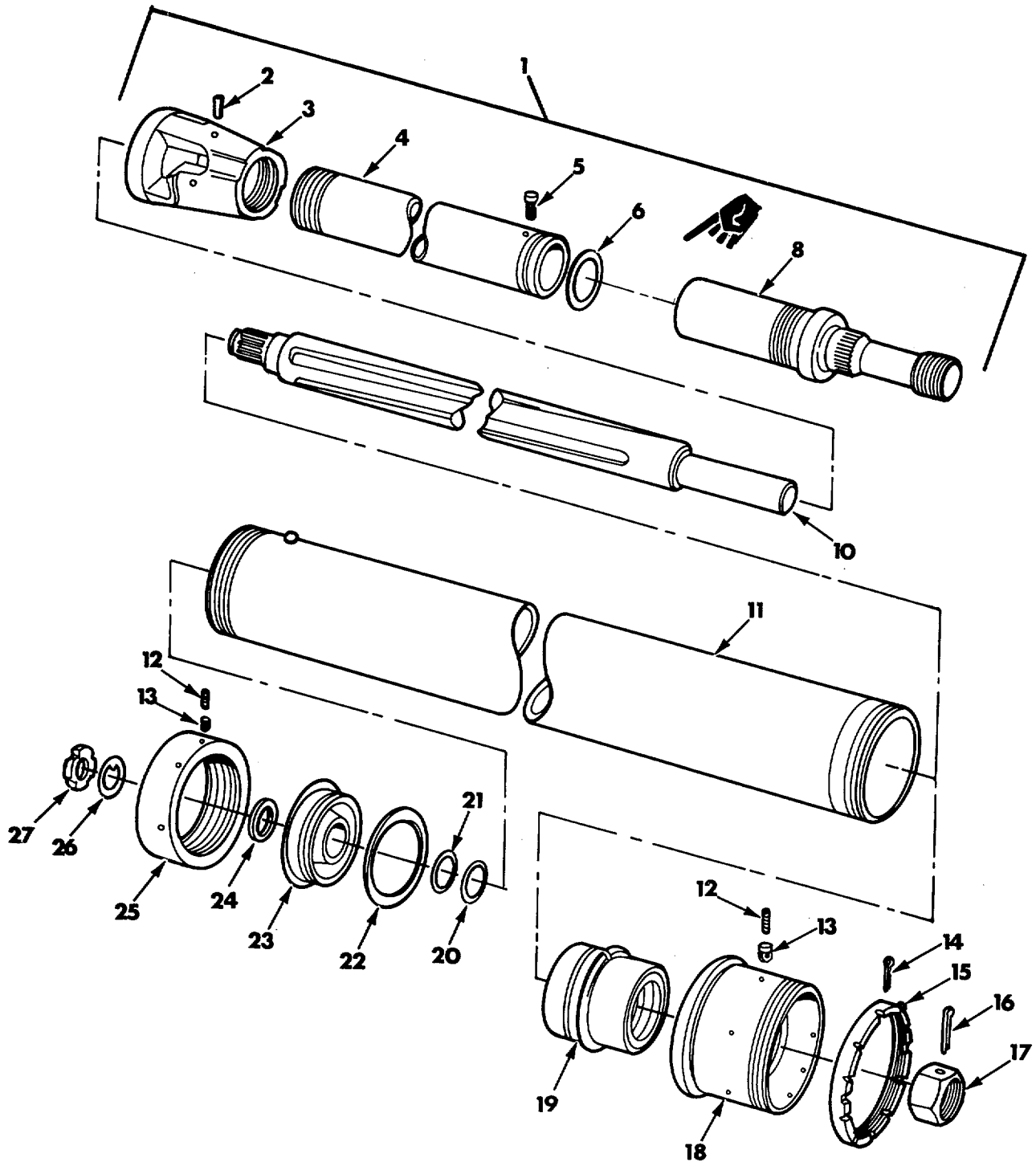

Figure 50. Recoil Cylinder Assembly 10891797 and Piston and Rod Assembly 11643299.

SECTION II

(1) ITEM NO	(2) SMR CODE	(3) CAGEC	(4) PART NUMBER	(5) DESCRIPTION AND USABLE ON CODES (UOC)	(6) QTY
GROUPS 030205, 03020502					
FIG. 50. RECOIL CYLINDER ASSEMBLY					
10891797 AND PISTON AND ROD					
ASSEMBLY 11643299					
1	ADDDD	19207	11643299	PISTON AND ROD ASSEMBLY	1
2	PADZZ	96906	MS35671-63	..PIN, GROOVED, HEADLESS GROOVED,	1
				HEADLESS 3/8 X 1.00	
3	PADZZ	19200	9344317	..PISTON, RECOIL RECOIL	1
4	PADZZ	19207	10956584	..CYLINDER SLEEVE	1
* 5	PADZZ	19204	5019499	..PIN, STRAIGHT, THREAD 3/8-24 UNF, 1-	2
				1/8 LG	
6	PADZZ	19204	5019803	..GASKET COPPER, 3.680 ID, 4.020 OD,	1
				3/16 THK	
* 8	PADBZ	19200	10956585	.. ROD, PISTON, LINEAR A	1
10	PADZZ	19207	10891793	ROD, THROTTLING, VARI VARIABLE	1
				RECOIL CONTROL	
* 11	PADBZ	19207	11643301	CYLINDER, RECOIL.....	1
12	PADZZ	96906	MS51964-66	SETSCREW 1/4-28 UNF X .375.....	2
13	PADZZ	19207	10891786	PLUG, THREADLOCK.....	2
14	PADZZ	96906	MS24665-423	PIN, COTTER COTTER 5/32 DIA X 1-1/.....	1
				2 LG	
15	PADZZ	19207	10891789	NUT, PLAIN, ROUND RETAINING.....	1
16	PAFZZ	96906	MS24665-633	PIN, COTTER ¼ DIA X 6.0 LG	1
17	PAFZZ	19207	10891790	NUT, PLAIN, SLOTTED, H 2-7/8-12 UN.....	1
18	PADZZ	19207	10891791	RETAINER, REAR HEAD	1
19	ADDDD	19204	8427050	BOX ASSEMBLY, STUFFING RECOILSEE.....	1
				FIG. 51 ASSY BKDN	
20	PADZZ	96906	MS28775-334	PACKING, PREFORMED PREFORMED 2.600.....	1
				ID, 3.020 OD	
21	PADZZ	96906	MS35803-334	GASKET 2.812 ID, 3.00B OD	1
* 22	PADZZ	19207	10876119	PACKING, PREFORMED	1
23	PADZZ	19207	10891837	HEAD, LINEAR ACTUATI FORWARD	1
24	PADZZ	19207	10891827	BEARING, WASHER, THRU THRUST	1
25	PADZZ	19207	10891852	RETAINER, CYLINDER H HEAD	1
26	PAFZZ	19204	8432389	WASHER, KEY 2.375 ID, 4.250 OD, 0.036	1
				THK	
27	PAFZZ	19204	8432388	NUT, PLAIN, HEXAGON 2.362-18 NS	1

END OF FIGURE

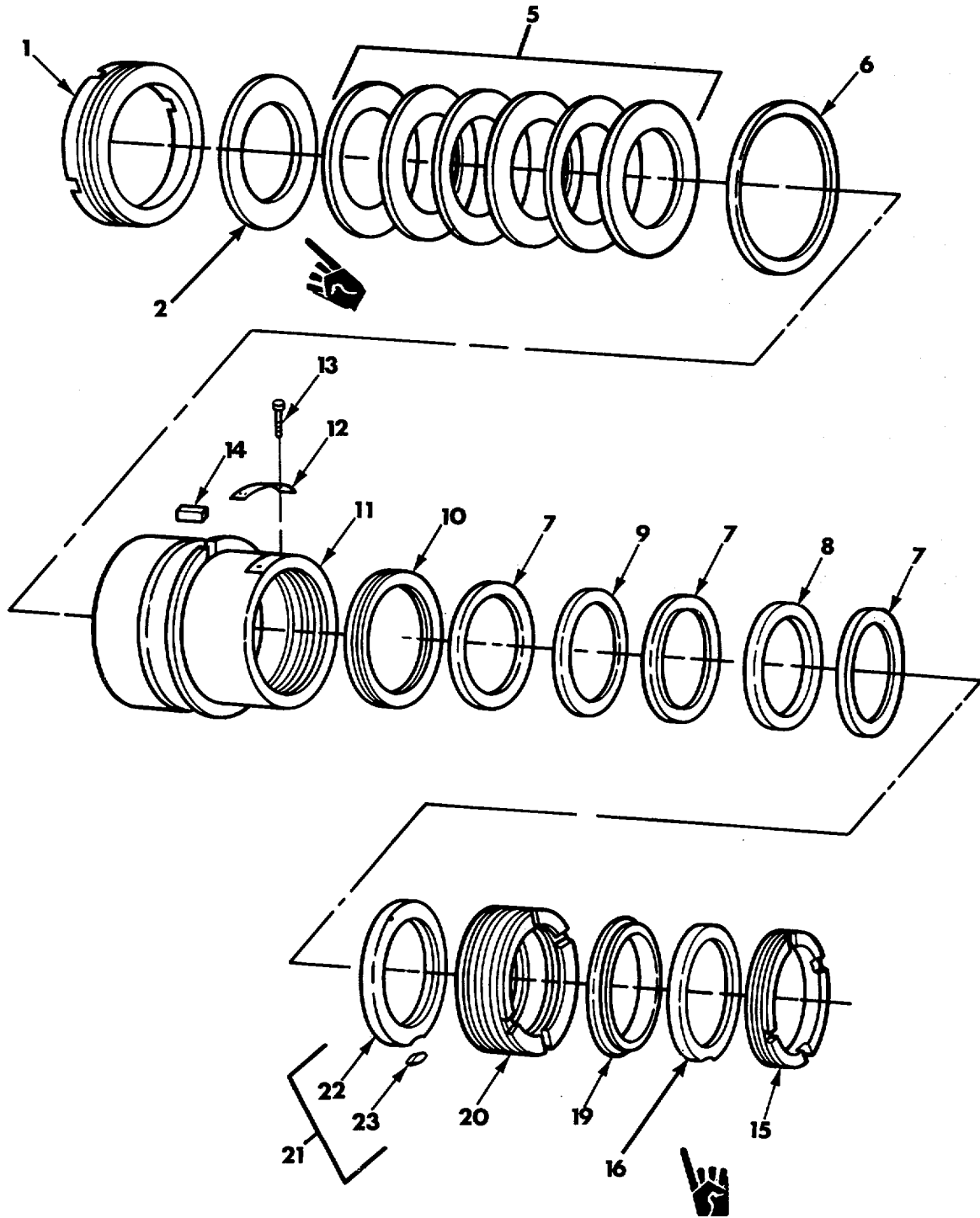

Figure 51. Stuffing Box Assembly 8427050 and Gland and Dowel Assembly 8427059.

SECTION II				(5)	(6)	
(1) ITEM NO	(2) SMR CODE	(3) CAGEC	(4) PART NUMBER	DESCRIPTION AND USABLE ON CODES (UOC)	QTY	
				GROUPS 03020501 and 0302050102		
				FIG. 51. STUFFING BOX ASSEMBLY		
				8427050 AND GLAND AND		
				DOWEL ASSEMBLY 8427059		
1	PADZZ	19204	5567389	RING, EXTERNALLY THR THREADED.....	1	
*	2	PADZZ	19204	8427071	STUFFING TUBE.....	1
*	5	PADZZ	19204	8427070	WASHER SET, SPRING T SPRING TENSION, MATCHED SET, 6.81 OD, 4.719 ID, 0.296 THK	1
*	6	PADZZ	19207	10876119	PACKING, PREFORMED SYN RBR, 7-1/2 OD,..... 7 ID, 1/4 THK	1
*	7	MDDZZ	19204	8427057	RETAINER, PACKING MAKE FROM CUP RING, PN9362650	3
*	8	PADZZ	19204	8427073	PACKING, PREFORMED	1
*	9	PADZZ	19204	8427061	RETAINER, PACKING PISTON ROD	1
	10	PADZZ	19204	8427065	RETAINER, PACKING	1
	11	PADZZ	19204	8427051	STUFFING TUBE PISTON ROD	1
	12	PADZZ	19200	10891588	PLATE, IDENTIFICATIO IDENTIFICATION	1
	13	PADZZ	96906	MS21318-7	SCREW, DRIVE DRIVE 073 DIA X .125	3
	14	PADZZ	96906	MS20067-217	KEY, MACHINE 5/16 X 5116 X 3/4.....	1
*	15	PADZZ	19204	8427064	RING, EXTERNALLY THR BOX ASSEMBLY, INNER	1
*	16	PADZZ	19204	8427072	STUFFING TUBE.....	1
	19	PADZZ	19200	9344315	RING, WIPER RECOIL CYLINDER.....	1
*	20	PADZZ	19204	8427052	RING, EXTERNALLY THR BOX ASSEMBLY, OUTER	1
*	21	PADDD	19204	8427059	PACKING WITH RETAIN	1
	22	XADZZ	19204	8427058	..BODY	1
	23	PADZZ	19204	5154569	..PIN, ECCENTRIC .197 DIA, 0.280	1

END OF FIGURE

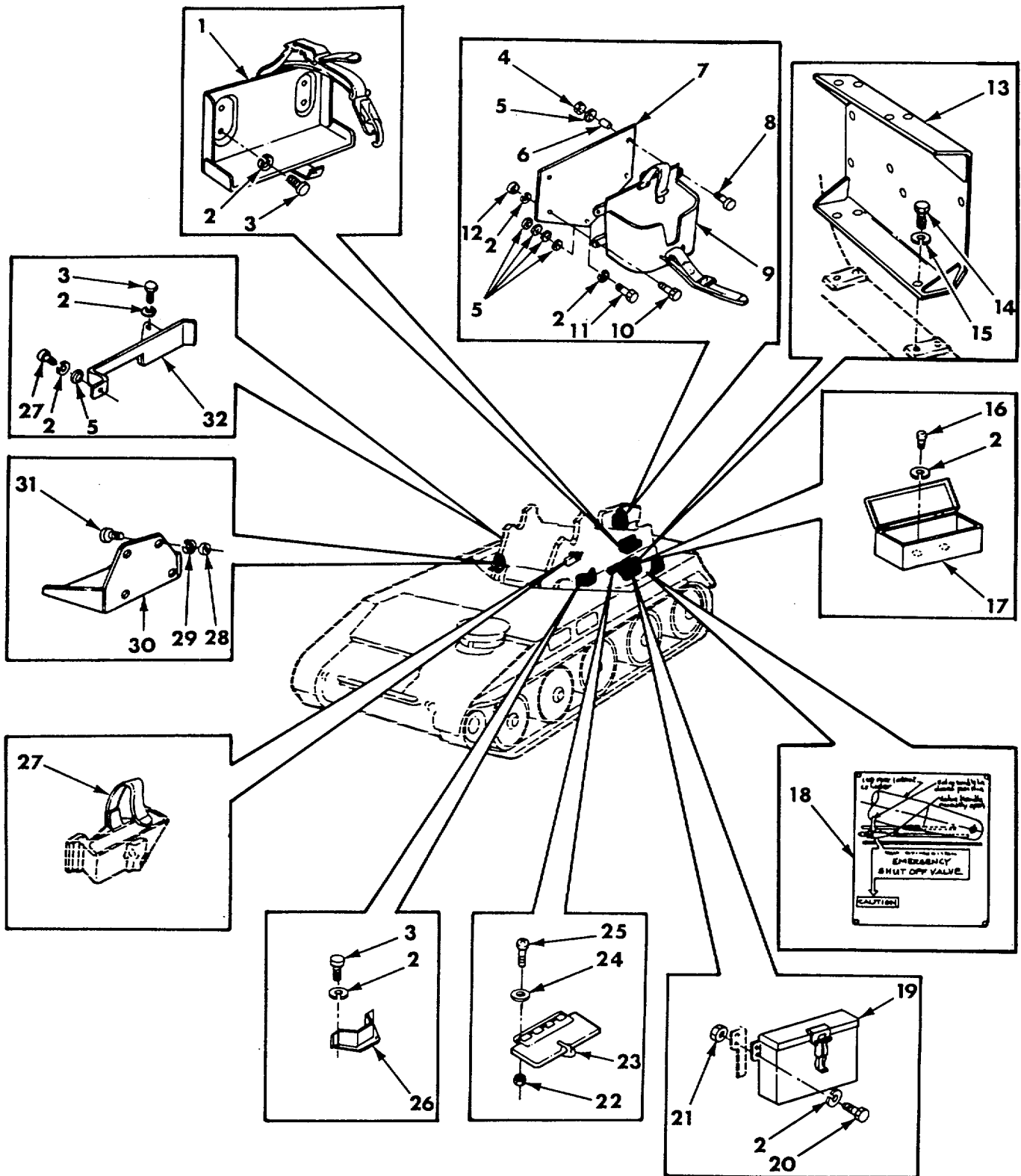

Figure 52. Turret Installation 10901100, Boxes, Rack, Straps, Covers, Brackets, and Guard.

SECTION II					
(1)	(2)	(3)	(4)	(5)	(6)
ITEM NO	SMR CODE	CAGEC	PART NUMBER	DESCRIPTION AND USABLE ON CODES (UOC)	QTY
GROUP 04					
FIG. 52. TURRET INSTALLATION 10901100, BOXES, RACK, STRAPS, COVERS, BRACKETS AND GUARD					
1	PAOZZ	19207	7770882	RACK, FIRST AID.....	1
2	PAOZZ	96906	MS35338-44	WASHER, LOCK LOCK ¼ NOM SIZE	22
3	PAOZZ	96906	MS90727-3	SCREW, CAP, HEXAGON H 1/4-28 UNF X.....	12
				.500	
4	PAOZZ	96906	MS21042-4	NUT, SELF-LOCKING, EX.2500-28 UNJF-	2
				3B	
5	PAOZZ	96906	MS27183-10	WASHER, FLAT.281 ID, .625 THK.....	6
6	PAOZZ	19200	11784127	SPACER, SLEEVE.....	2
7	PAOZZ	19200	11784069	PLATE, MOUNTING, BINO	1
8	PAOZZ	96906	MS90727-16	SCREW, CAP, HEXAGON H 1/4-28 UNF X	2
				2.500	
9	PAOZF	19200	10904054	BRACKET ASSEMBLY, BI BINOCULAR.....	1
				STOWAGE	
10	PAOZZ	96906	MS90727-5	SCREW, CAP, HEXAGON H 1/4-28 UNF X	2
				.625	
11	PAOZZ	96906	MS90727-8	SCREW, CAP, HEXAGON H 1/4-28 UNF X.....	1
				1.000	
12	PAOZZ	96906	MS35650-3252	NUT, PLAIN, HEXAGON 1/4-28 UNF-2B	2
13	PAOZZ	19200	9346930	COVER, ACCESS BCS MOUNTING.....	1
14	PAOZZ	96906	MS90727-58	SCREW, CAP, HEXAGON H 3/8-24 UNF X.....	4
				.750	
15	PAOZZ	96906	MS35338-46	WASHER, LOCK 3/8 IN NOM SIZE.....	4
16	PAOZZ	96906	MS35207-279	SCREW, MACHINE MACHINE 1/4-28 X.....	2
				.500	
17	PAOZZ	19207	10870949-1	BOX, VEHICULAR ACCES SPARE LAMP.....	1
18	PAOZZ	19207	11642948	PLATE, INSTRUCTION SPADE EMERGENCY.....	1
				SHUT-OFF	
19	PAOFF	19207	8700274	BOX ASSY, HAND GRENADE	1
20	PAOZZ	96906	MS90727-6	SCREW, CAP, HEXAGON H CAP, HEXAGON 1/	4
				4-28 UNF X .750	
21	PAOZZ	96906	MS51968-2	NUT, PLAIN, HEXAGON PLAIN, HEXAGON 1/.....	4
				4-28 UNF	
22	PAOZZ	96906	MS21044N3	NUT, SELF-LOCKING, HE.190-32 UNJF	6
23	PAOOO	19207	10902695	DOOR, ACCESS TURRET STOWAGE	1
24	PAOZZ	96906	MS27183-42	WASHER, FLAT FLAT .210 ID.50 OD,.....	6
				.049 THK	
25	PAOZZ	96906	MS35207-265	SCREW, MACHINE MACHINE 10-32 UNF X	6
				.750	
26	PAOZZ	19207	11642980	GUARD, TUBE, HYDRAULI LEFT.....	1
27	PAOZZ	19207	8714951	STRAP ASSEMBLY QUADRANT	1
28	PAOZZ	96906	MS51968-8	NUT, PLAIN, HEXAGON PLAIN, HEXAGON 3/	4
				8-24 UNF	
29	PAOZZ	96906	MS35333-42	WASHER, LOCK LOCK 3/8 NOM SIZE	4
30	PAOZZ	19207	10908414	BRACKET, AMPLIFIER M MOUNT	1
31	PAOZZ	96906	MS90726-60	SCREW, CAP, HEXAGON H CAP, HEXAGON 3/	4
				8-24 TUBE, HYDRAULI RIGHT	1

END OF FIGURE

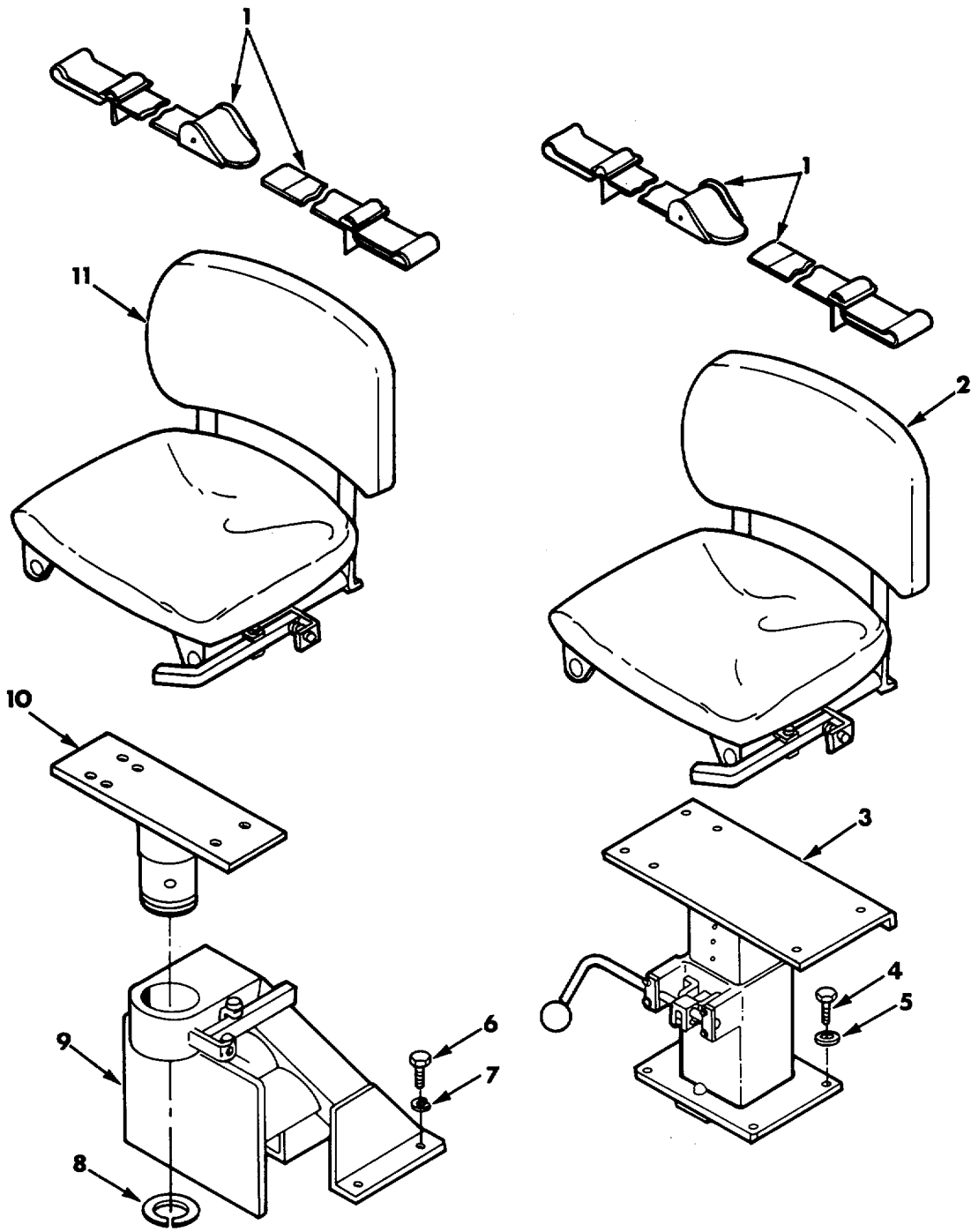

Figure 53. Turret Installation 10901100, Seats.

(1) ITEM NO	(2) SMR CODE	(3) CAGEC	(4) PART NUMBER	(5) DESCRIPTION AND USABLE ON CODES (UOC)	(6) QTY
-------------------	--------------------	--------------	-----------------------	--	------------

GROUP 04
FIG. 53. TURRET INSTALLATION 10901100,
SEATS

1	PAOZZ	19207	8740941	BELT, VEHICULAR SAFE	2
2	PAOOO	19207	10901351	SEAT, VEHICULAR INDIVIDUAL GUNNERS	1
3	PAOOO	19207	12254183	SUPPORT ASSEMBLY.....	1
4	PAOZZ	96906	MS90726-60	SCREW, CAP, HEXAGON H 3/8-24UNF X.....	4
				1.000	
5	PAOZZ	96906	MS35338-46	WASHER, LOCK 3/8 NOM SIZE	4
6	PAOZZ	96906	MS90726-109	SCREW, CAP, HEXAGON H CAP, HEXAGON 1/	4
				2-20 UNF X 1.00	
7	PAOZZ	96906	MS35338-48	WASHER, LOCK 1/2 NOM SIZE	4
8	PAOZZ	96906	MS16626-1212	RING, RETAINING 2.125 ID	1
9	PAOOZ	19207	11643144	BRACKET ASSEMBLY, SE SEAT	1
10	PAOZZ	19207	10901362	BASE, SUPPORT, SEAT	1
11	PAOOO	19200	10901351-1	SEAT, VEHICULAR ASSISTANT GUNNER'S.....	1

END OF FIGURE

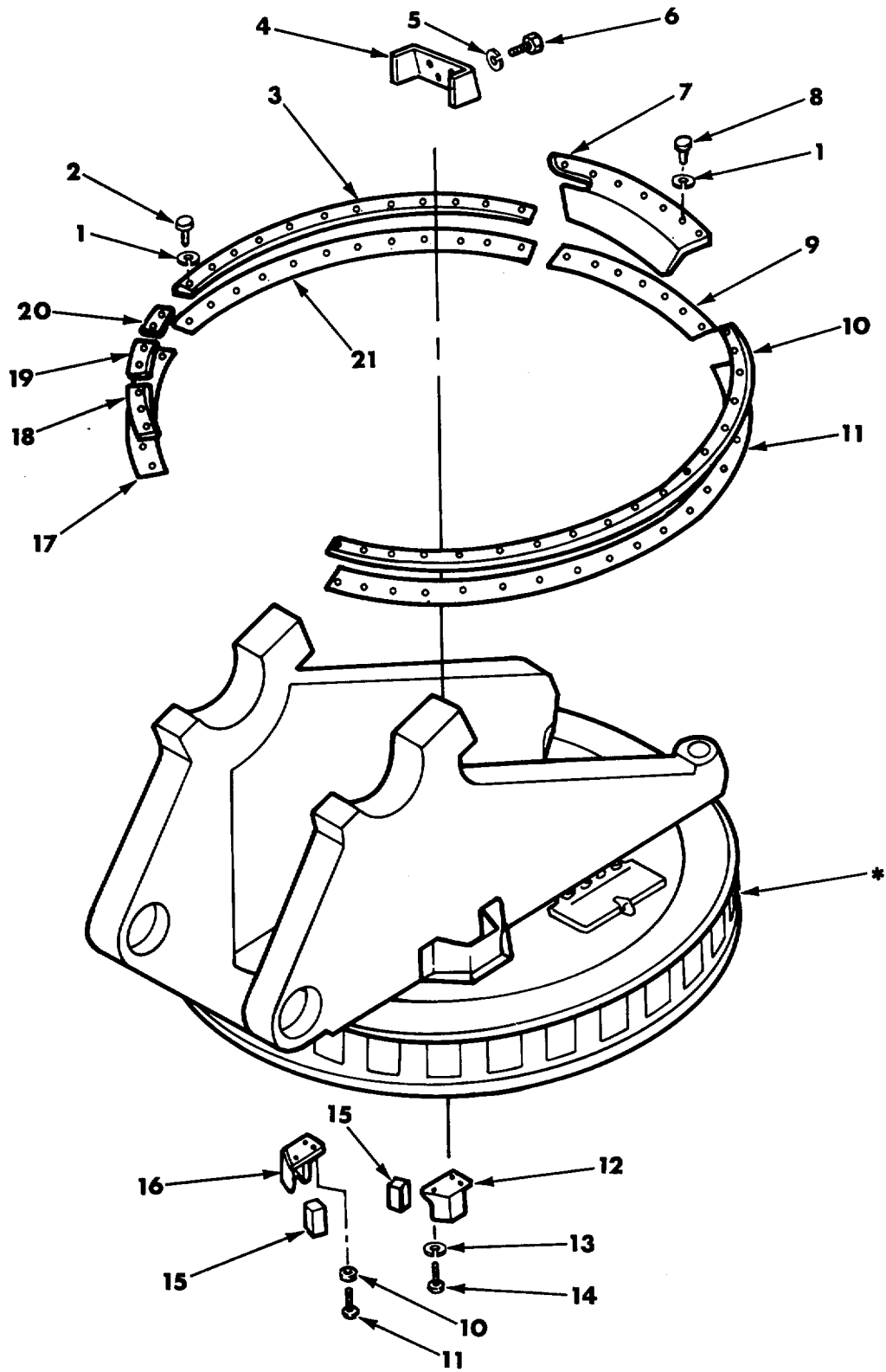

***NO FURTHER DISASSEMBLY AUTHORIZED.**

Figure 54. Turret Installation 10901100, Stops and Seals.

SECTION II				(5)	(6)
(1) ITEM NO	(2) SMR CODE	(3) CAGEC	(4) PART NUMBER	DESCRIPTION AND USABLE ON CODES (UOC)	QTY
GROUP 04					
FIG. 54. TURRET INSTALLATION 10901100, STOPS AND SEALS					
1	PAOZZ	96906	MS35338-46	WASHER, LOCK 3/8 NOM SIZE	42
2	PAOZZ	96906	MS90727-57	SCREW, CAP, HEXAGON H LOCK, NO 10	35
3	PAOZZ	19204	10919750	NOMINAL SIZE	
4	PAOZZ	19207	11642877	MOLDING, METAL SEAL	1
5	PAOZZ	96906	MS35333-40	GUARD TRUNNION	1
6	PAOZZ	96906	MS90727-5	WASHER, LOCK LOCK 1/4 NOM SIZE	3
7	PAOZZ	19207	11642880	SCREW, CAP, HEXAGON H CAP, HEXAGON 1/	3
8	PAOZZ	96906	MS51096-359	4-28 UNF X .625	
9	PAOZZ	19207	10919749	GUARD, TURRET BEARIN	1
10	PAOZZ	19207	10919753	SCREW, CAP, HEXAGON H 3/8-24 UNF X	7
11	PAOZZ	19207	10919752	.875	
12	PAOZZ	19207	11617685	SEAL, NONMETALLIC SP STRIP, TURRET	1
13	PAOZZ	96906	MS35338-48	GUARD	
14	PAOZZ	96906	MS90727-111	STRIP, TURRET SEAL	1
15	PAOZZ	19207	10902691	SEAL, NONMETALLIC SP SPECIAL STRIP	1
16	PAOZZ	19207	11617684	BRACKET, MOUNTING LEFT STOP	1
17	PAOZZ	19207	10919747	WASHER, LOCK 1/2 NOM SIZE	6
18	PAOZZ	19207	10919745	SCREW, CAP, HEXAGON H CAP, HEXAGON 1/	6
19	PAOZZ	19207	10919744	2-20 UNF X 1.250	
20	PAOZZ	19207	10919746	PAD, BLOCK, RUBBER STOP	2
21	PAOZZ	19204	10919751	BLOCK, TURRET, TRAVER RIGHT STOP	1
				SEAL, NONMETALLIC SP SPECIAL STRIP	1
				STRIP, RETAINING SEAL	1
				STRIP, SEAL RETAININ	1
				RETAINER, TURRET BE STRIP SEAL	1
				SEAL, NONMETALLIC SP RUBBER, SPECIAL	1
				TURRET	

END OF FIGURE

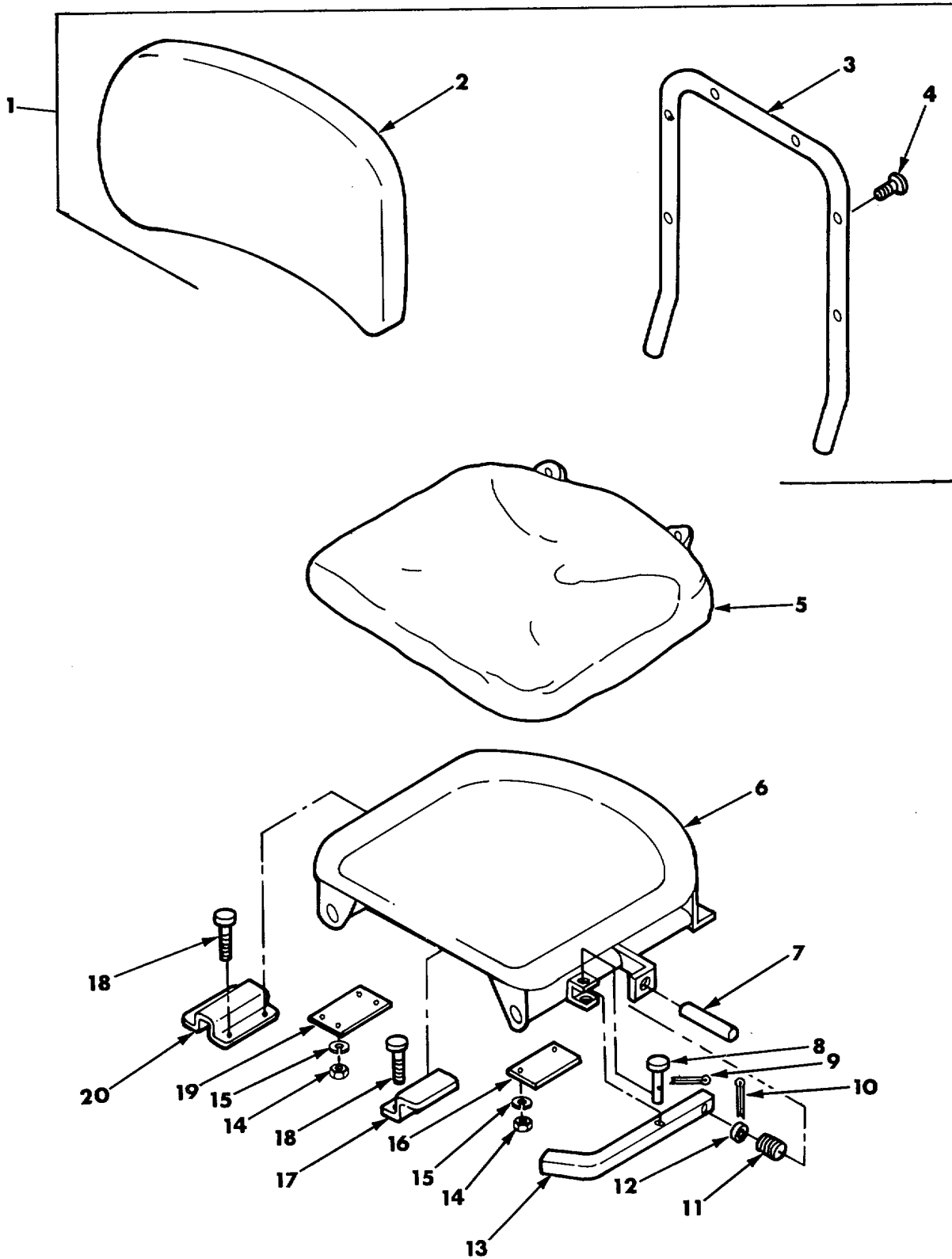

Figure 55. Individual Gunner's Vehicular Seat 1090135 and Seat Back Cushion 10908528.

(1) ITEM NO	(2) SMR CODE	(3) CAGEC	(4) PART NUMBER	(5) DESCRIPTION AND USABLE ON CODES (UOC)	(6) QTY
-------------------	--------------------	--------------	-----------------------	--	------------

GROUPS 0401, 040101
 FIG. 55. INDIVIDUAL GUNNER'S VEHICULAR
 SEAT 10901351 AND SEAT BACK
 CUSHION 10908528

1	PAOOO	19204	10908528	CUSHION, SEAT BACK, V	1
2	PAOZZ	19207	5600959	..CUSHION ASSEMBLY	1
3	XAOZZ	19207	10908527	..BACK.....	1
4	PAOZZ	21450	134404	..SCREW, MACHINE NO.12-24NC X 1.50	6
5	PAOZZ	19204	5600947	CUSHION, SEAT, VEHICU.....	1
6	XAOZZ	19207	5600950	SEAT, VEHICULAR INDIVIDUAL	1
7	PAOZZ	19207	5381404	PIN, STRAIGHT, HEADLE 3/8 DIA X 3.0	1
8	PAOZZ	19204	5381405	PIN, STRAIGHT, HEADED 7/16 DIA 1-50.....	1
9	PAOZZ	96906	MS24665-283	GRIP LG PIN, COTTER COTTER 3/32 DIA X 3/4	1
10	PAOZZ	19207	5381406	LG PIN, STRAIGHT, HEADLE.187 DIA X.50	1
11	PAOZZ	19204	5246247	SPRING, HELICAL, COMP COMPRESSION.....	1
12	PAOZZ	19204	5246223	COLLAR, SHAFT	1
13	PAOZZ	19204	5381403	LEVER, LOCK-RELEASE	1
14	PAOZZ	96906	MS51967-2	NUT, PLAIN, HEXAGON 1/4-20 UNC	6
15	PAOZZ	96906	MS35333-40	WASHER, LOCK LOCK ¼ NOM SIZE	6
16	PAOZZ	19207	5381398	PLATE, LEFT BEARING.....	1
17	PAOZZ	19207	6209961	BRACKET, DOUBLE ANGL GUIDE	1
18	PAOZZ	96906	MS90725-6	SCREW, CAP, HEXAGON H 1/4-20 UNC X	6
19	PAOZZ	19207	5381397	.750 PLATE, RIGHT BEARING BEARING	1
20	PAOZZ	29991	6209960	STRAP, RETAINING.....	1

END OF FIGURE

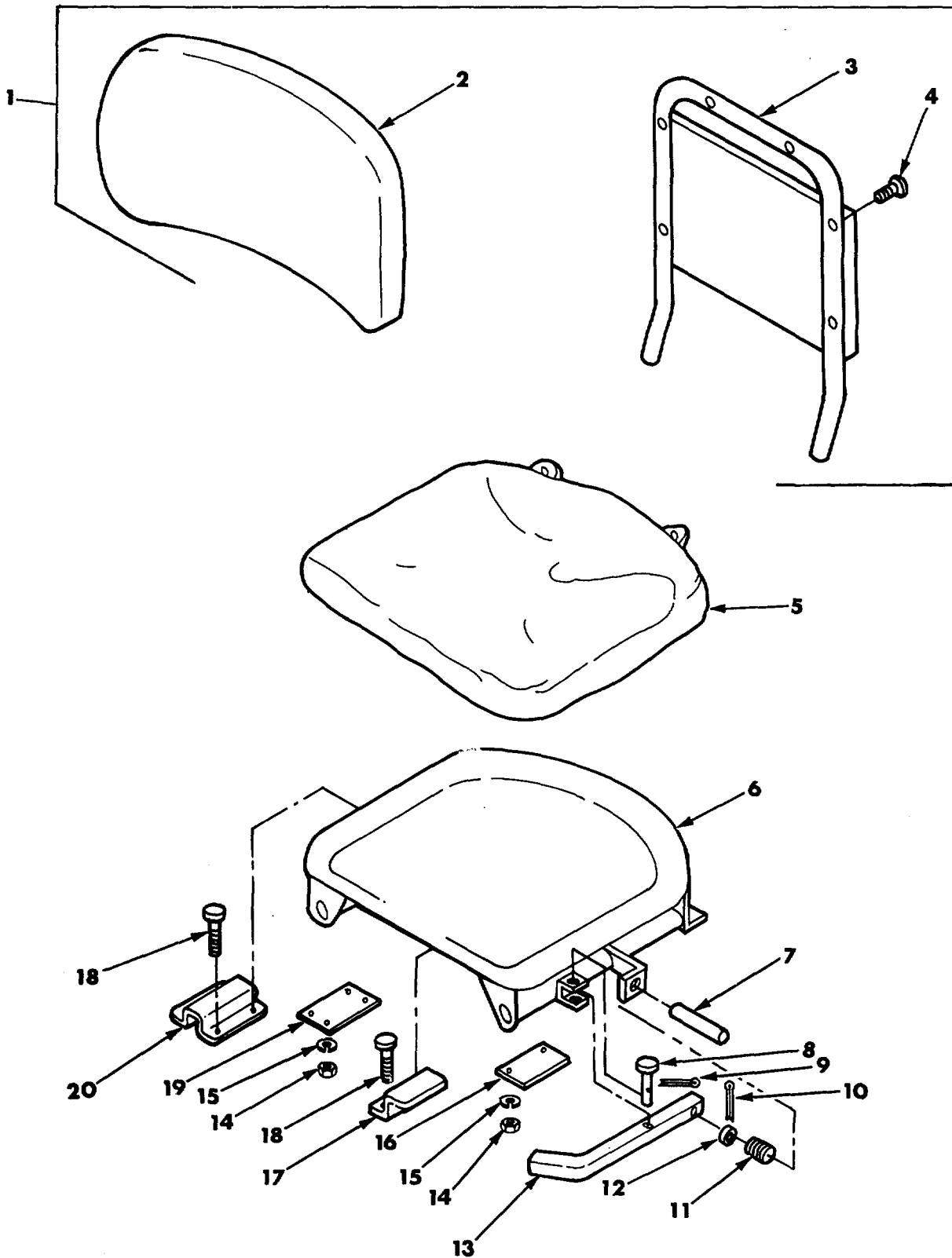

Figure 56. Assistant Gunner's Vehicular Seat 10901351-1 and Seat Back Cushion 9350434.

(1) ITEM NO	(2) SMR CODE	(3) CAGEC	(4) PART NUMBER	(5) DESCRIPTION AND USABLE ON CODES (UOC)	(6) QTY
GROUPS 0402, 040201					
FIG. 56. ASSISTANT GUNNER'S VEHICULAR					
SEAT 10901351-1 AND SEAT BACK					
CUSHION 9350434					
1	PAOOO	19200	9350434	CUSHION, SEAT BACK, V	1
2	PAOZZ	19207	7384415	..CUSHION, SEAT BACK, V ASSISTANT	1
				GUNNER'S SEAT	
3	XAOZZ	19200	9350388	..BACK.....	1
4	PAOZZ	21450	134404	..SCREW, MACHINE NO 12-24 NC X 1.50	6
5	PAOZZ	19204	5600947	CUSHION, SEAT, VEHICU ASSISTANT.....	1
				GUNNER'S SEAT	
6	XAOZZ	19207	5600950	SEAT, VEHICULAR INDIVIDUAL	1
7	PAOZZ	19207	5381404	PIN, STRAIGHT, HEADLE 3/8 DIA X 3.0	1
8	PAOZZ	19204	5381405	PIN, STRAIGHT, HEADED 7/16 DIA, 1-50.....	1
				GRIP LG	
9	PAOZZ	96906	MS24665-283	PIN, COTTER 3/32 DIA X 3/4 LG	1
10	PAOZZ	19207	5381406	PIN, STRAIGHT, HEADLE.187 DIA X.50	1
11	PAQZZ	19204	5246247	SPRING, HELICAL, COMP COMPRESSION.....	1
12	PAOZZ	19204	5246223	COLLAR, SHAFT	1
13	PAOZZ	19204	5381403	LEVER, LOCK-RELEASE	1
14	PAOZZ	96906	MS51967-2	NUT, PLAIN, HEXAGON 1/4-20 UNC	6
15	PAOZZ	96906	MS35333-40	WASHER, LOCK 1/4 NOM SIZE	6
16	PAOZZ	19207	5381398	PLATE, LEFT BEARING.....	1
17	PAOZZ	19207	6209961	BRACKET, DOUBLE ANGL GUIDE	1
18	PAOZZ	96906	MS90725-6	SCREW, CAP, HEXAGON H 1/4-20 UNC X	6
				.750	
19	PAOZZ	19207	5381397	PLATE, RIGHT BEARING BEARING	1
20	PAOZZ	29991	6209960	STRAP, RETAINING.....	1

END OF FIGURE

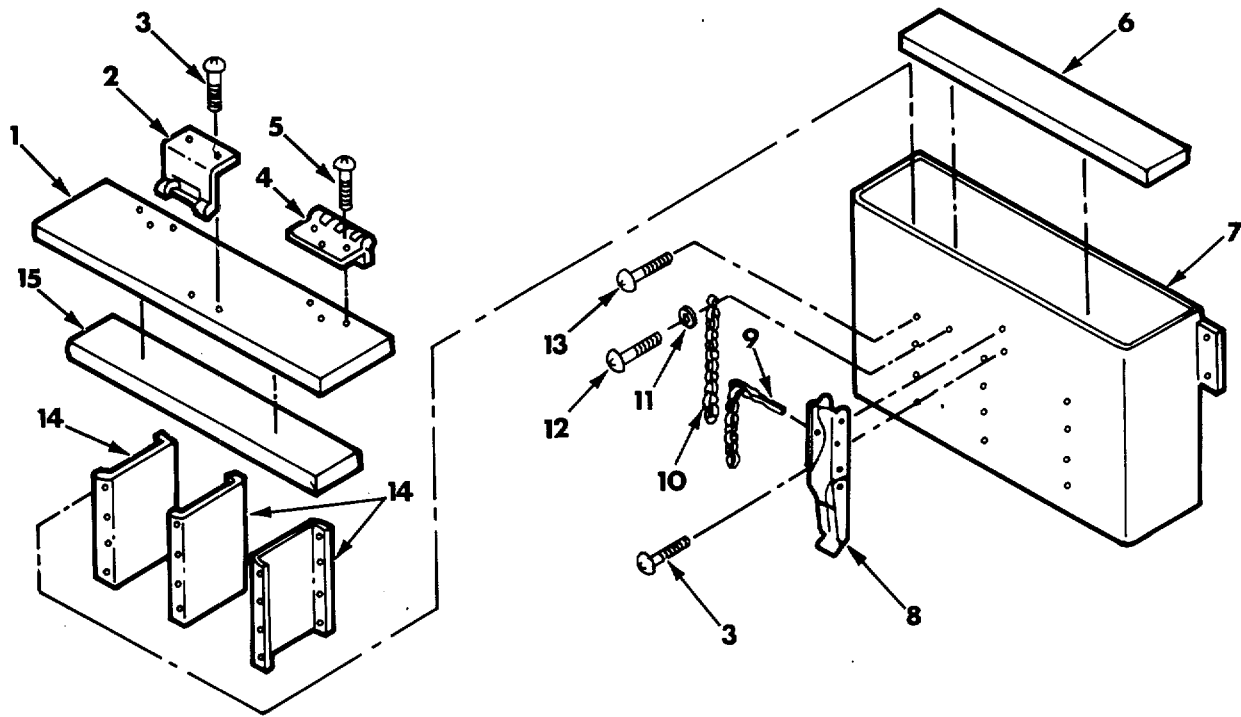

Figure 57. Hand Grenade Box Assembly 8700274.

SECTION II					
(1)	(2)	(3)	(4)	(5)	(6)
ITEM NO	SMR CODE	CAGEC	PART NUMBER	DESCRIPTION AND USABLE ON CODES (UOC)	QTY
GROUP 0403					
FIG. 57. HAND GRENADE BOX ASSEMBLY					
8700274					
1	XAFZZ	19207	8700272	COVER HAND GRENADE BOX (ORDER P/N 1 8700274)	1
2	PAFZZ	19207	8700228	BRACKET ASSEMBLY	1
3	PAFZZ	96906	MS20470AD6-9	RIVET, SOLID SOLID 3/16 DIA X 9/16	4
4	PAFZZ	19207	5266212	HINGE, BUTT	2
5	PAFZZ	96906	MS20470AD4-7	RIVET, SOLID SOLID 1/8 DIA X 7/16	12
6	PAFZZ	19207	5266229	FELT, MECHANICAL, PRE.....	1
7	XAFZZ	19207	8700273	BODY	1
8	PAFZZ	19207	8700138	CLAMP ASSEMBLY, STOW.....	1
9	PAFZZ	19207	8700137	PIN, COTTER	
10	MFFZZ	81348	RRC271TYPE 11CL6	CHAIN, SAFETY, BRASS MAKE FROM..... 1 CHAIN, NSN 4010-00-554-8661, PN42C16550	1
11	PAFZZ	96906	MS15795-203	WASHER, FLAT 1/8 ID X 1/4 OD	1
12	PAFZZ	96906	MS20470AD3-6	RIVET, SOLID SOLID 3/32 DIA X 3/8.....	1
13	PAFZZ	96906	MS20470AD5-8	RIVET, SOLID SOLID 5/32 DIA X 1/2	24
14	XAFZZ	19207	8700271	PARTITION (ORDER P/N 8700274).....	3
15	PAFZZ	19207	5293693	FELT, MECHANICAL, PRE.....	1

END OF FIGURE

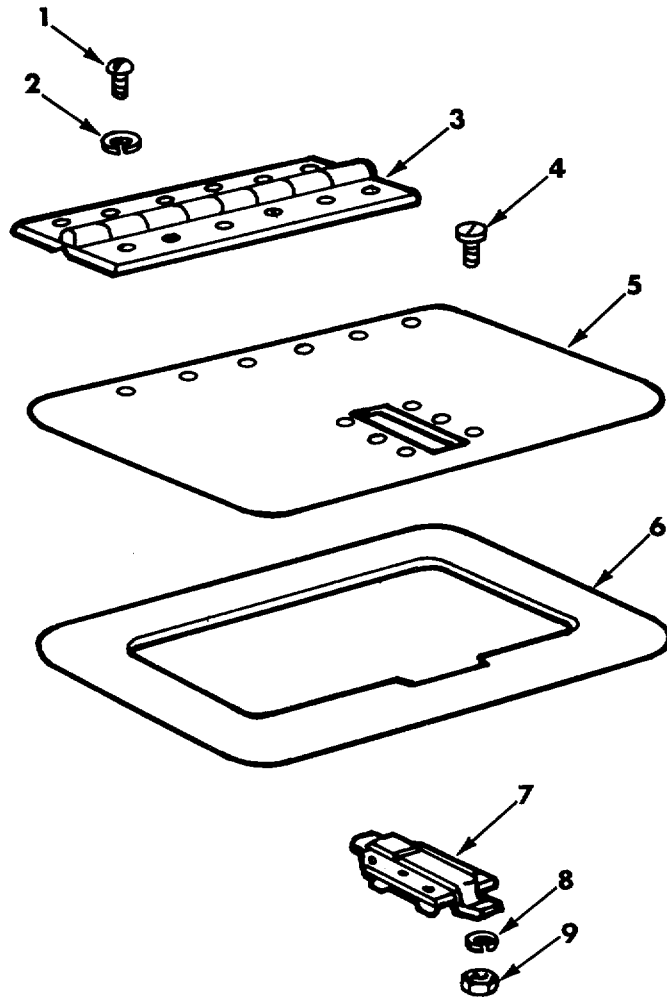
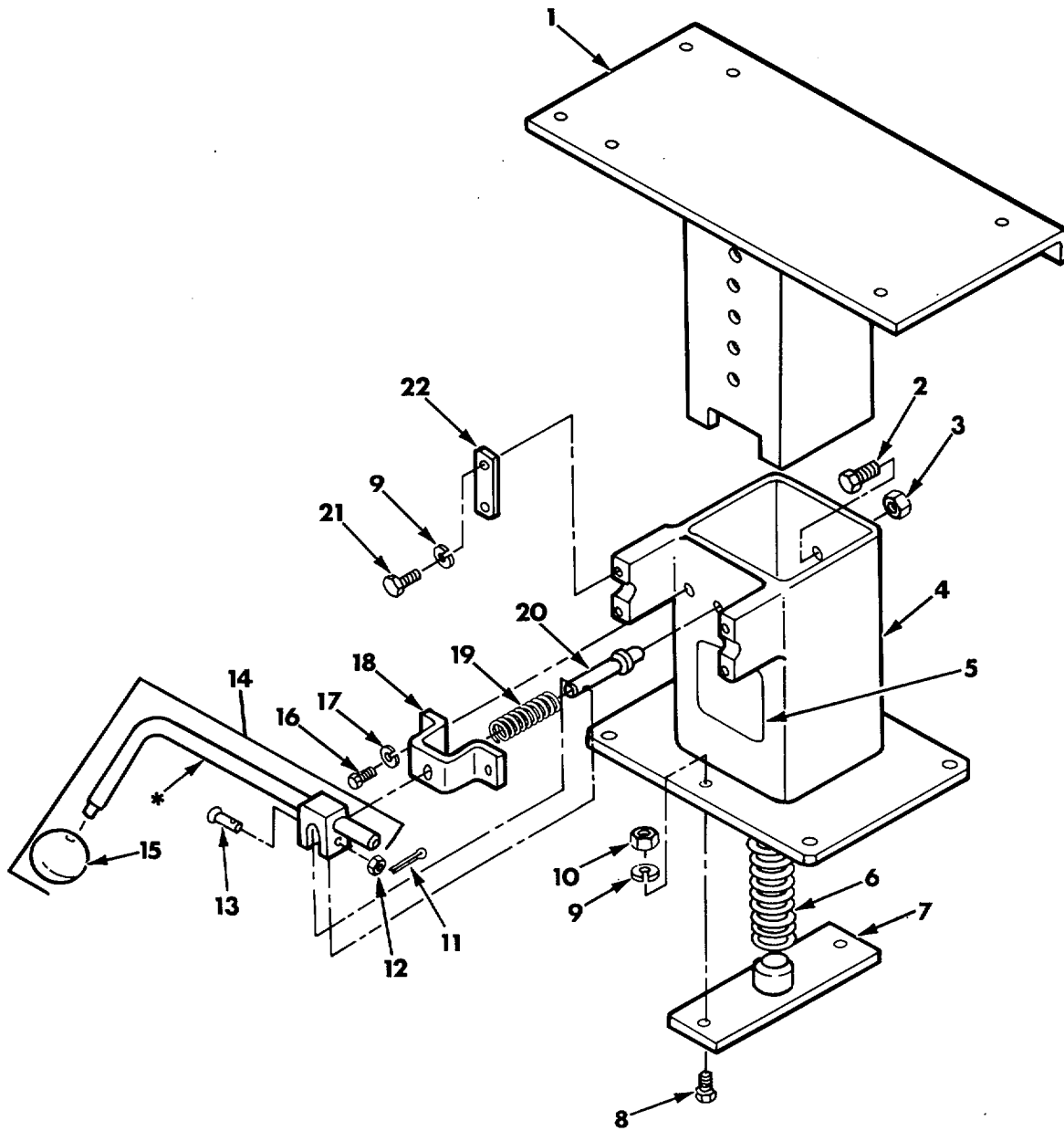

Figure 58. Turret Stowage Access Door 10902695.

(1) ITEM NO	(2) SMR CODE	(3) CAGEC	(4) PART NUMBER	(5) DESCRIPTION AND USABLE ON CODES (UOC)	(6) QTY
-------------------	--------------------	--------------	-----------------------	--	------------

GROUP 0404
FIG. 58. TURRET STOWAGE ACCESS DOOR
10902695

1	PAOZZ	96906	MS35206-263	SCREW, MACHINE 10-24 UNC X .500	6
2	PAOZZ	96906	MS35333-39	WASHER, LOCK LOCK 10 NOM SIZE	6
3	XAOZZ	19204	10908640	HINGE (ORDER P/N 10902695)	1
4	PAOZZ	96906	MS35190-239	SCREW, MACHINE MACHINE 6-32 UNC X	6
				.625	
5	XAOZZ	19204	10902694	PLATE	1
6	PAOZZ	19207	10902696	GASKET	1
7	XAOZZ	19207	10906696	CATCH, FLUSH	1
8	PAOZZ	96906	MS35333-37	WASHER, LOCK LOCK 6 NOM SIZE	6
9	PAOZZ	96906	MS35649-262	NUT, PLAIN, HEXAGON PLAIN, HEXAGON 6-.....	6
				32 UNC	
				END OF FIGURE	



*NO FURTHER DISASSEMBLY AUTHORIZED.

Figure 59. Support Assembly 12254183 and Manual Control Handle 12254184.

SECTION II				(5)	(6)
(1) ITEM NO	(2) SMR CODE	(3) CAGEC	(4) PART NUMBER	DESCRIPTION AND USABLE ON CODES (UOC)	QTY
				GROUPS 0405, 040501	
				FIG. 59. SUPPORT ASSEMBLY 12254183 AND	
				MANUAL CONTROL HANDLE	
				12254184	
1	XAOZZ	19200	12254181	SUPPORT	1
2	PAOZZ	96906	MS16998-71	SCREW, CAP, SOCKET HE 3/8-24UNF X .625	1
3	PAOZZ	96906	MS21044N6	NUT, SELF-LOCKING, HE 3/8-24UNJF	1
4	XAOZZ	19207	12254182	BASE PLATE ASSEMBLY	1
5	PAOZZ	19207	12289931	SIGN CAUTION	1
6	PAOZZ	19207	12254057	SPRING, HELICAL, COMP	1
7	PAOZZ	19207	12254180	STOP, MECHANICAL	1
8	PAOZZ	96906	MS90727-9	SCREW, CAP, HEXAGON H 1/4-28UNF X 1.125	2
9	PAOZZ	96906	MS35338-44	WASHER, LOCK 1/4 NOM SIZE	6
10	PAOZZ	96906	MS21044N4	NUT, SELF-LOCKING, HE 1/4-28UNJ F	2
11	PAOZZ	96906	MS24665-208	PIN, COTTER 5/64 DIA X 1/2 LG	1
12	PAOZZ	96906	MS27183-8	WASHER, FLAT 219 ID, .438 OD, .049 THK .	1
13	PAOZZ	96906	MS20392-2C31	PIN, STRAIGHT, HEADED 3/16 DIA, .969 GRIP	1
14	PAOOO	19207	12254184	HANDLE, MANUAL CONTR	1
15	PAOZZ	19204	8391404	.KNOB	1
16	PAOZZ	96906	MS90727-1	SCREW, CAP, HEXAGON H 1/4-28UNF X .375	2
17	PAOZZ	96906	MS35333-40	WASHER, LOCK 1/4 NOM SIZE	2
18	PAOZZ	19204	10934693	STRAP, RETAINING	1
19	PAOZZ	19207	12289930	SPRING, HELICAL, COMP COMPRESSION	1
20	PAOZZ	19207	10934699	PIN, SHOULDER, HEADLE	1
21	PAOZZ	96906	MS90727-5	SCREW, CAP, HEXAGON H 1/4-28UNF X .625	4
22	PAOZZ	19204	10934703	CONNECTING LINK, RIG	2

END OF FIGURE

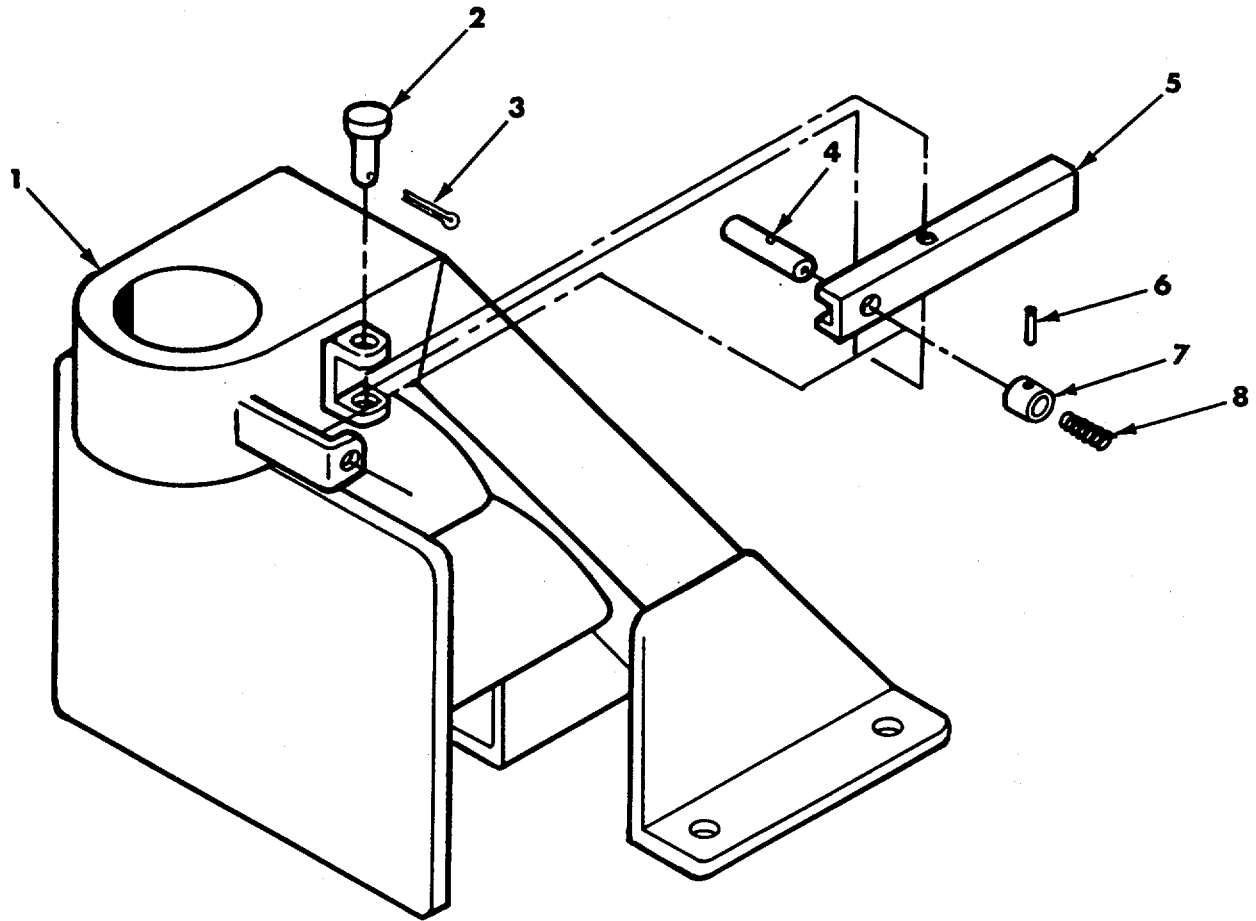

Figure 60. Seat Bracket Assembly 11643144.

(1) ITEM NO	(2) SMR CODE	(3) CAGEC	(4) PART NUMBER	(5) DESCRIPTION AND USABLE ON CODES (UOC)	(6) QTY
-------------------	--------------------	--------------	-----------------------	--	------------

GROUP 0406
FIG. 60. SEAT BRACKET ASSEMBLY
11643144

1	XAOZZ	19207	11643141	BRACKET ASSY, SEAT SEAT.....	1
2	PAOZZ	19204	5381405	PIN, STRAIGHT, HEADED SEAT LEVER.....	1
3	PAOZZ	96906	MS24665-283	HINGE PIN, COTTER COTTER 3/32 DIA X 3/4	1
4	PAOZZ	19204	10901366	LG PIN, STRAIGHT, HEADLE SEAT	1
5	XAOZZ	19207	10901367	ADJUSTMENT LEVER LEVER, LOCK-RELEASE LOCK-RELEASE	1
6	PAOZZ	19207	5381406	SEAT ADJUSTMENT PIN, STRAIGHT, HEADLE SEAT ADJUSTMENT	1
7	PAOZZ	19204	5246223	COLLAR, SHAFT SEAT ADJUSTMENT	1
8	PAOZZ	19204	5246247	SPRING, HELICAL, COMP HELICAL.....	1
				COMPRESSION, SEAT ADJUSTMENT	

END OF FIGURE

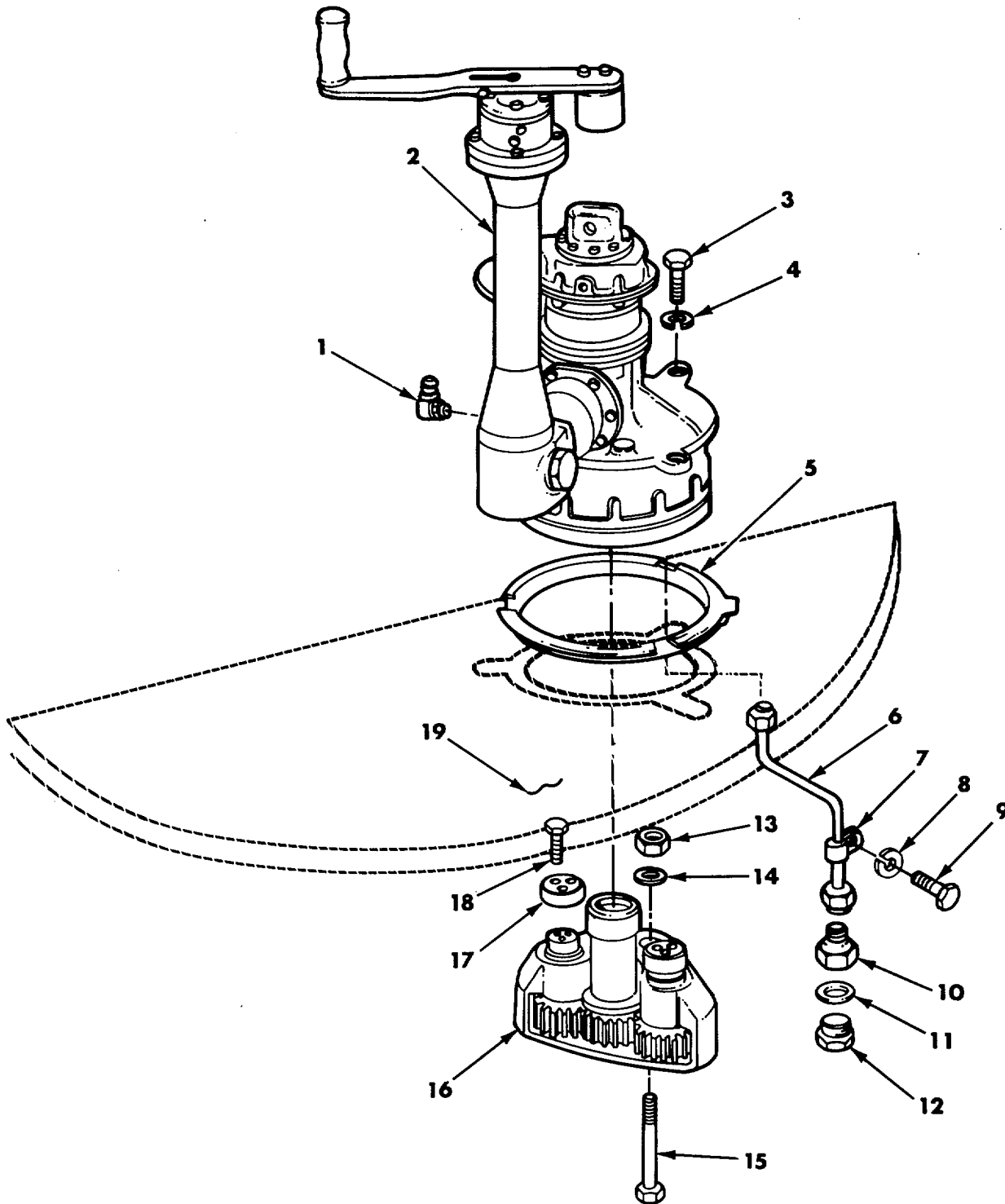

Figure 61. Elevating and Traversing Installation 10892500, Traversing Constant Speed Drive and Traversing Final Drive.

SECTION II					
(1)	(2)	(3)	(4)	(5)	(6)
ITEM NO	SMR CODE	CAGEC	PART NUMBER	DESCRIPTION AND USABLE ON CODES (UOC)	QTY
GROUP 05					
FIG. 61. ELEVATING AND TRAVERSING INSTALLATION 10892500, TRAVERSING CONSTANT SPEED DRIVE AND TRAVERSING FINAL DRIVE					
1	PAFZZ	96906	MS15003-6	FITTING, LUBRICATION LUBRICATION.....	1
2	AFFFF	19200	11675639	DRIVE, CONSTANT SPEE TRAVERSINGSEE	1
3	PAFZZ	96906	MS18153-159	FIG. 63 ASSY BKDN SCREW, CAP, HEXAGON H CAP, HEXAGON 3/ 4-16 UNF X 1.500	3
4	PAFZZ	96906	MS35338-51	WASHER, LOCK LOCK ¾ NOM SIZE	3
5	PAFZZ	19207	11675391	SEAL, NONMETALLIC RO DRIVE	1
6	PAFZZ	19204	10881981	TUBE ASSEMBLY, METAL METAL DRAIN	1
7	PAFZZ	96906	MS21333-98	CLAMP, LOOP LOOP .250 DIA.....	1
8	PAFZZ	96906	MS35338-44	WASHER, LOCK LOCK ¼ NOM SIZE	1
9	PAFZZ	96906	MS90727-1	SCREW, CAP, HEXAGON H CAP, HEXAGON 1/ 4-28 UNF X .375	1
10	PAFZZ	96906	MS21915J6-4	ADAPTER, STRAIGHT, TU STRAIGHT 1/4 TO 3/8	1
11	PAOZZ	96906	MS28778-6	PACKING, PREFORMED .468 ID, .624 OD	1
12	PAOZZ	96906	MS24391-6L	PLUG, MACHINE THREAD MACHINE THREAD..... 9/16-18 UNF, OIL	1
13	PAFZZ	80205	NAS1021N17	NUT, SELF-LOCKING, HE 1-14 NF	1
14	PAFZZ	96906	MS27183-27	WASHER, FLAT FLAT 1.062 ID, 2.0 OD, .134 THK	1
15	PAFZZ	21450	595458	SCREW, CAP, HEXAGON H 1-14 NF X 8.250	1
16	PAFFF	19207	11675635	FINAL DRIVE, TRAVERS	1
17	PAFZZ	19207	11675390	PLATE, RETAINER TRAVERSING FINAL DRIVE	2
18	PAFZZ	96906	MS51095-438	SCREW, CAP, HEXAGON H 5/8-11UNC X 1.75	6
19	MFFZZ	81348	QQW461	WIRE, NONELECTRICAL MAKE FROM NONELECTRICAL WIRE, NSN9505-00-684- 4843, PNQQW461	V

END OF FIGURE

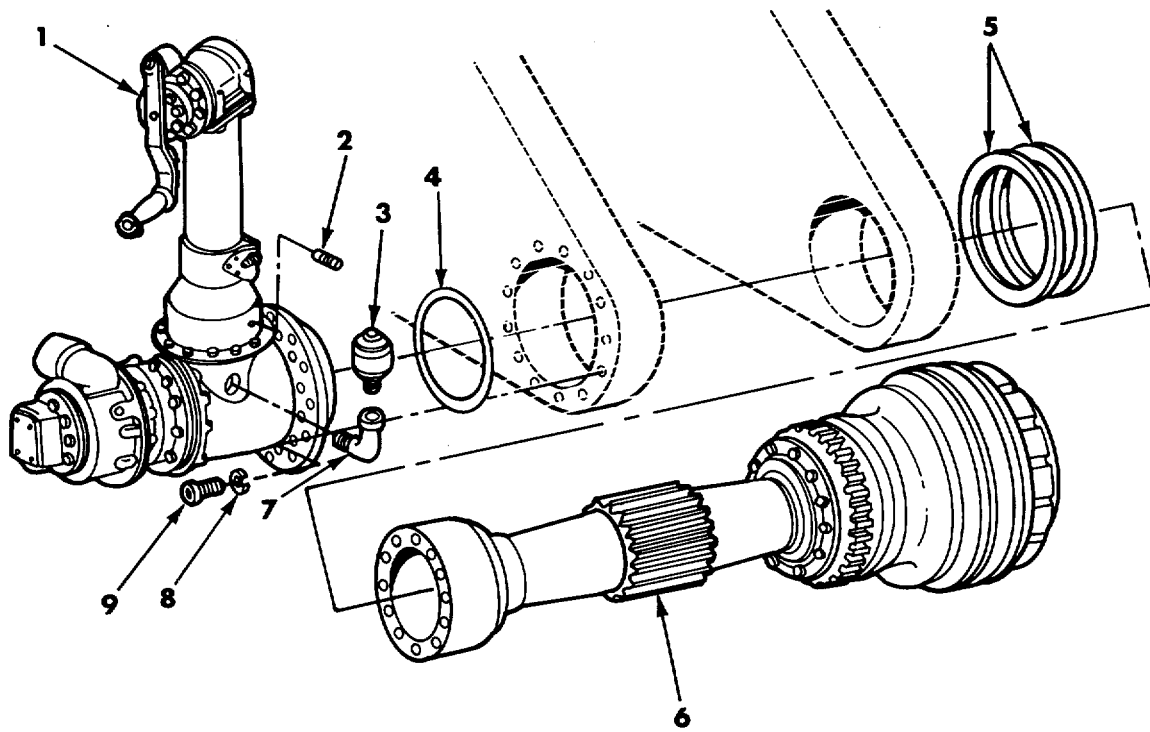

Figure 62. Elevating and Traversing Installation 10892500, Elevating Final Drive Assembly and Elevating Hydraulic Drive Unit.

SECTION II				(5)	(6)
(1)	(2)	(3)	(4)		
ITEM	SMR		PART	DESCRIPTION AND USABLE ON CODES (UOC)	QTY
NO	CODE	CAGEC	NUMBER		
GROUP 05					
FIG. 62. ELEVATING AND TRAVERSING INSTALLATION 10892500, ELEVATING FINAL DRIVE ASSEMBLY AND ELEVATING HYDRAULIC DRIVE UNIT					
1	AFFFF	19200	11675637	DRIVE UNIT, HYDRAULI ELEVATING SEE 1 FIG. 71. ASSY BKDN	
2	PAFZZ	96906	MS15003-1	FITTING, LUBRICATION LUBRICATION 1/..... 1 8 NPTF, 9/32 BASE	
3	PAOZZ	19207	10915154	BREATHER ELEVATING DRIVE HOUSING..... 1	
4	PAFZZ	96906	MS28775-264	SWITCH, ROTARY PREFORMED 7.50 ID X..... 1 7.75 OD	
5	PAFZZ	81349	M83461/1-447	PACKING, PREFORMED PREFORMED 8.975..... 2 ID, 9.525 OD	
6	PAFFF	19207	10892450	DRIVE ASSEMBLY ELEVATING FINAL..... 1	
7	PAFZZ	96906	MS39230-5	ELBOW, PIPE PIPE 3/4 PIPE..... 1	
8	PAFZZ	96906	MS35338-46	WASHER, LOCK 3/8 NOM SIZE 22	
9	PAFZZ	96906	MS16998-74	SCREW, CAP, SOCKET HE CAP, SOCKET 3/ 22 8-24 UNF X 1.00	

END OF FIGURE

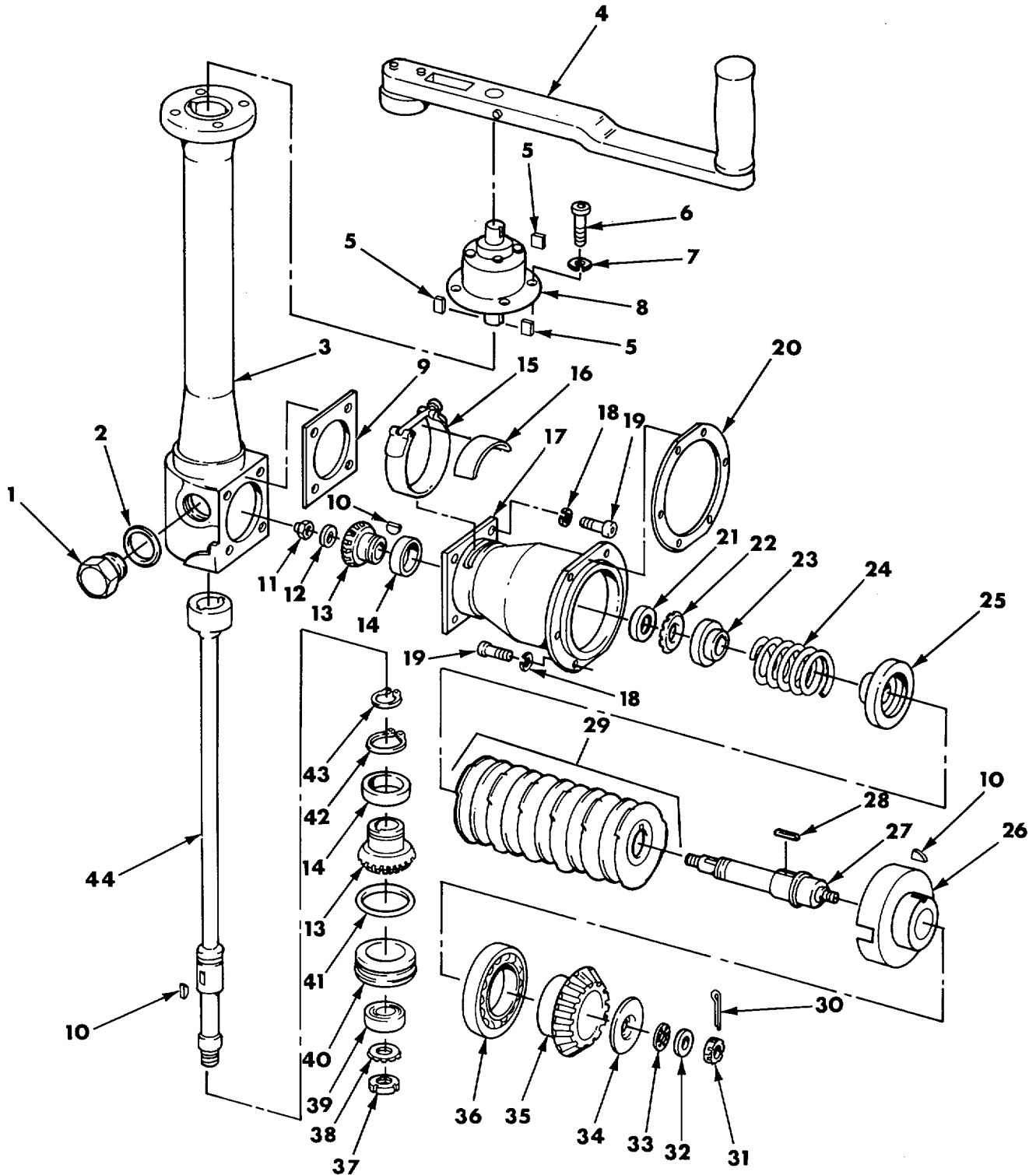

Figure 63. Traversing Constant Speed Drive 11675639, Housing, Column, Shaft, Handle, and Related Items.

(1) ITEM NO	(2) SMR CODE	(3) CAGEC	(4) PART NUMBER	(5) DESCRIPTION AND USABLE ON CODES (UOC)	(6) QTY
GROUP 0501					
FIG. 63. TRAVERSING CONSTANT SPEED DRIVE 11675639, HOUSING, COLUMN, SHAFT, HANDLE AND RELATED ITEMS					
1	PAOZZ	19204	10892537	PLUG, MACHINE THREAD THREAD HEX, 1 COLUMN BASE INSPECTION	1
2	PAOZZ	80205	NAS1523-20Y	PACKING WITH RETAIN 1-1/4 ID X 2.0 1 OD, INSPECTION PLUG SEALING	1
3	PAFZZ	19207	10956474	COLUMN, HANDWHEEL DRIVE..... 1	1
* 4	PAOOO	19200	11593054	HANDLE, MANUAL CONTR TRAVERSING 1 DRIVE	1
5	PAOZZ	96906	MS20066-161	KEY, MACHINE MACHINE 3/16 X 3/16 X 3 1/2	3
6	PAOZZ	96906	MS16997-62	SCREW, CAP, SOCKET HE HEAD 1/4-20UNC 4 X 1.00	4
7	PAOZZ	96906	MS35338-44	WASHER, LOCK LOCK 1/4 NOM SIZE 4	4
* 8	PAOFF	19200	11675354	LOCK, TORQUE TORQUE LOCK (OLD) 1	1
* 8	PAOZD	19200	9391475	LOCK, TORQUE TORQUE LOCK (NEW) 1	1
9	PAFZZ	19204	10892536	SHIM SLIP CLUTCH HOUSING 1	1
10	PAFZZ	96906	MS35756-14	KEY, WOODRUFF WOODRUFF 3/16 X 7/8 3 NOM SIZE	3
11	PAFZZ	96906	MS21083N6	NUT, SELF-LOCKING, HE SELF-LOCKING 1 3/8-24 UNJF	1
12	PAFZZ	96906	MS27183-15	WASHER, FLAT FLAT .438 ID, 1.00 OD, 1 .083 THK	1
13	PAFZZ	19204	10892391	GEAR, BEVEL MITER 2	2
14	PAFZZ	21450	713431	BEARING, BALL, ANNULA 1	1
15	PAFZZ	19207	10906282	CLAMP, HOSE ACCESS HOLE 1	1
16	PAFZZ	19204	11592814	GASKET ACCESS HOLE CLAMP 1	1
17	PAFZZ	19207	10892545	HOUSING, MECHANICAL CLUTCH SHAFT 1	1
18	PAFZZ	96906	MS35335-35	WASHER, LOCK LOCK 3/8 NOM SIZE 10	10
19	PAFZZ	96906	MS16997-99	SCREW, CAP, SOCKET HE CAP, SOCKET 3/ 10 8-16 UNC X 1.00	10
20	PAFZZ	19204	10892333	SHIM CLUTCH HOUSING TO CASE 1	1
21	PAFZZ	96906	MS19068-052	NUT, PLAIN, ROUND PLAIN, ROUND 1-32NS 1	1
22	PAFZZ	96906	MS19070-052	WASHER, KEY KEY 1.0 BORE 1	1
23	PAFZZ	19204	10892334	SEAT, HELICAL COMPRE COMPRESSION, 1 CLUTCH	1
24	PAFZZ	19207	10892346	SPRING, HELICAL, COMP COMPRESSION, 1 CLUTCH	1
25	PAFZZ	19204	11675362	PRESSURE PLATE ASSE FRICTION 1	1
26	PAFZZ	19204	12254036	CLUTCH, CUP AND BEAR BEARING 1 ASSEMBLY	1
27	PAFZZ	19207	10892548	SHAFT, SHOULDERED 1	1
28	PAFZZ	96906	MS20067-196	KEY, MACHINE MACHINE 5/16 X 5/16 X 1 1-1/4	1
29	PAFZZ	19204	12254031	CLUTCH ASSEMBLY, FRI 1	1
30	PAFZZ	96906	MS24665-283	PIN, COTTER COTTER 3/32 DIA X 3/4 1 LG	1
31	PAFZZ	96906	MS35692-21	NUT, PLAIN, SLOTTED, H PLAIN SLOTTED 1	1

SECTION II					
(1)	(2)	(3)	(4)	(5)	(6)
ITEM NO	SMR CODE	CAGEC	PART NUMBER	DESCRIPTION AND USABLE ON CODES (UOC)	QTY
				318-24 UNF	
32	PAFZZ	19207	10892331	WASHER, FLAT PINION BEARING	1
33	PAFZZ	19207	10899959	BEARING, ROLLER, THRU PINION GEAR	1
34	PAFZZ	19204	10892348	WASHER, RECESSED PINION GEAR	1
35	PAFZZ	19204	10892394	GEAR, BEVEL BEVEL SLIP CLUTCH.....	1
				PINION	
36	PAFZZ	21450	713436	BEARING, BALL, ANNULA SLIP CLUTCH	1
37	PAFZZ	96906	MS19068-042	NUT, PLAIN, ROUND PLAIN, ROUND 3/4-	1
				32NS	
38	PAFZZ	96906	MS19070-042	WASHER, KEY KEY 13/16 BORE	1
39	PAFZZ	21450	701187	BEARING, BALL, ANNULA.....	1
40	PAFZZ	19207	10892535	RING, WEARING DRIVE COLUMN SHAFT	1
41	PAFZZ	96906	MS28775-228	PACKING, PREFORMED PREFORMED 2.234	1
				ID, 2.512 OD	
42	PAFZZ	96906	MS16624-1137	RING, RETAINING RETAINING 1.272 ID	1
43	PAFZZ	96906	MS16624-1081	RING, RETAINING RETAINING 781 ID	1
44	PAFZZ	19207	10956469	SHAFT, SHOULDERED	1

END OF FIGURE

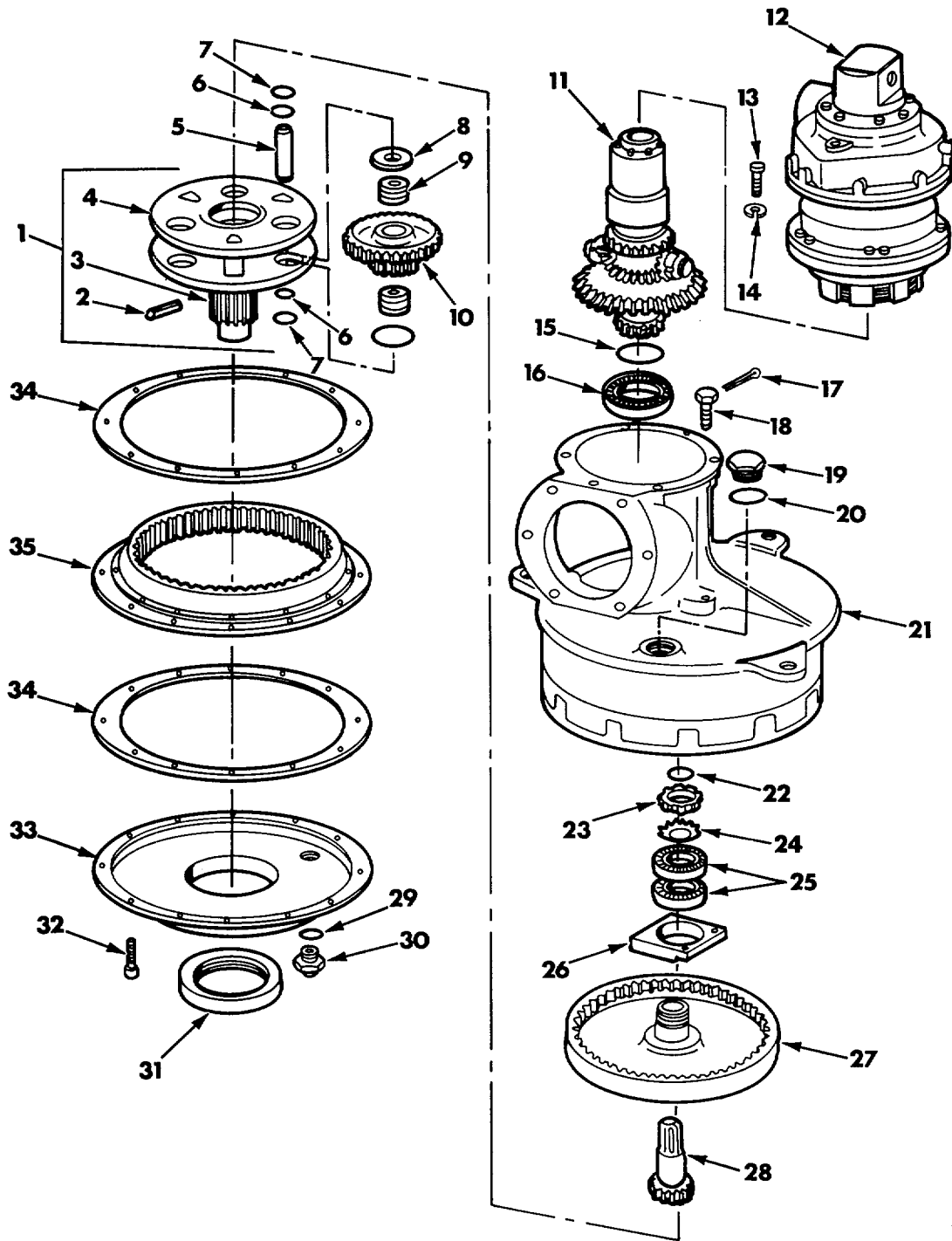

Figure 64. Traversing Constant Speed Drive 11675639 and Speed Gear Assembly 11675344.

SECTION II					
(1)	(2)	(3)	(4)	(5)	(6)
ITEM NO	SMR CODE	CAGEC	PART NUMBER	DESCRIPTION AND USABLE ON CODES (UOC)	QTY
GROUPS 0501, 050105					
FIG. 64. TRAVERSING CONSTANT SPEED DRIVE 11675639 AND SPEED GEAR ASSEMBLY 11675344					
1	PAFFF	19207	11675344	GEAR ASSEMBLY, SPEED	1
2	PAFZZ	96906	MS39086-192	.. PIN, SPRING SPRING .375 DIA X	1
				2.50	
3	PAFZZ	19200	11675343	.. SHAFT, SHOULDERED	1
4	XAFZZ	19200	11675342	.. GEAR, INTERNAL	1
5	PAFZZ	19207	10892469	PIN, GROOVED, HEADLES PLANET GEAR.....	3
6	PAFZZ	19207	10892473	BEARING, WASHER, THRU THRUST PLANET	6
				GEAR	
7	PAFZZ	96906	MS16624-1075	RING, RETAINING .693 ID	6
8	PAFZZ	19207	10892470	BEARING, WASHER, THRU PLANET GEAR	6
9	PAFZZ	96906	MS51961-2	BEARING, ROLLER, NEED ROLLER 3/4 ID,	6
				1-1/4 OD	
10	PAFZZ	19204	10892461	GEAR CLUSTER TRAVERSING PLANET	3
11	PAFFF	19207	11675345-2	DIFFERENTIAL GEAR U	1
12	PAFFF	19207	11675636	MOTOR, HYDRAULIC	1
13	PAFZZ	96906	MS16997-101	SCREW, CAP, SOCKET HE CAP, SOCKET 3/	4
				8-16 UNC X 1.50	
14	PAFZZ	96906	MS35338-46	WASHER, LOCK 3/8 NOM SIZE	4
15	PAFZZ	19204	10892329	SHIM DRIVE DIFFERENTIAL'	1
16	PAFZZ	19207	10900403	BEARING, BALL, ANNULA DRIVE.....	1
				DIFFERENTIAL.....	
17	MFFZZ	81348	QQW461	WIRE, NONELECTRICAL MAKE FROM.....	V
				NONELECTRICAL WIRE, NSN9505-00-684-4843, PN QQW461	
18	PAFZZ	96906	MS20073-06-12	BOLT, MACHINE MACHINE 3/8-24 UNF X	4
				1.297	
19	PAOZZ	19204	10892537	PLUG, MACHINE THREAD	1
20	PAOZZ	80205	NAS1523-20Y	PACKING WITH RETAIN 1-1/4 ID X 2.0	1
				OD, INSPECTION PLUG SEALING	
21	PAFZZ	19204	10892546	HOUSING, MECHANICAL.....	1
22	PAFZZ	96906	MS16624-1087	RING, RETAINING RETAINING .810 ID	1
23	PAFZZ	96906	MS19067A07	NUT, PLAIN, ROUND PLAIN, ROUND 1-5/	1
				16-18	
24	PAFZZ	96906	MS19069A07	WASHER, KEY KEY 1.416 BORE	1
25	PAFZZ	19207	10900404	BEARING, BALL, ANNULA INTERNAL GEAR	2
26	PAFZZ	19204	10892539	CARRIER, GEAR BEARIN INTERNAL.....	1
				BEARING	
27	PAFZZ	19204	10892543	GEAR, INTERNAL DRIVE	1
28	PAFZZ	19204	10892542	GEAR, SPUR SUN GEAR	1
29	PAFZZ	96906	MS28778-8	PACKING, PREFORMED PREFORMED .644	1
				ID, .818 OD	
30	PAFZZ	96906	MS21916-8-4	REDUCER, TUBE TUBE 1/4 TO 1/2	1
31	PAFZZ	19207	11621623	SEAL, PLAIN ENCASED OIL.....	1
32	PAFZZ	96906	MS16997-100	SCREW, CAP, SOCKET HE CAP, SOCKET 3/	12
				8-16 UNC X 1.25	
33	PAFZZ	19207	12253933	RETAINER, OIL SEAL	1
34	PAFZZ	19204	10892462	GASKET RING GEAR	2

SECTION II

TM9-2350-304-24P-2

(1) ITEM NO	(2) SMR CODE	(3) CAGEC	(4) PART NUMBER	(5) DESCRIPTION AND USABLE ON CODES (UOC)	(6) QTY
35	PAFZZ	19204	10892454	GEAR, INTERNAL DRIVE RING	1

END OF FIGURE

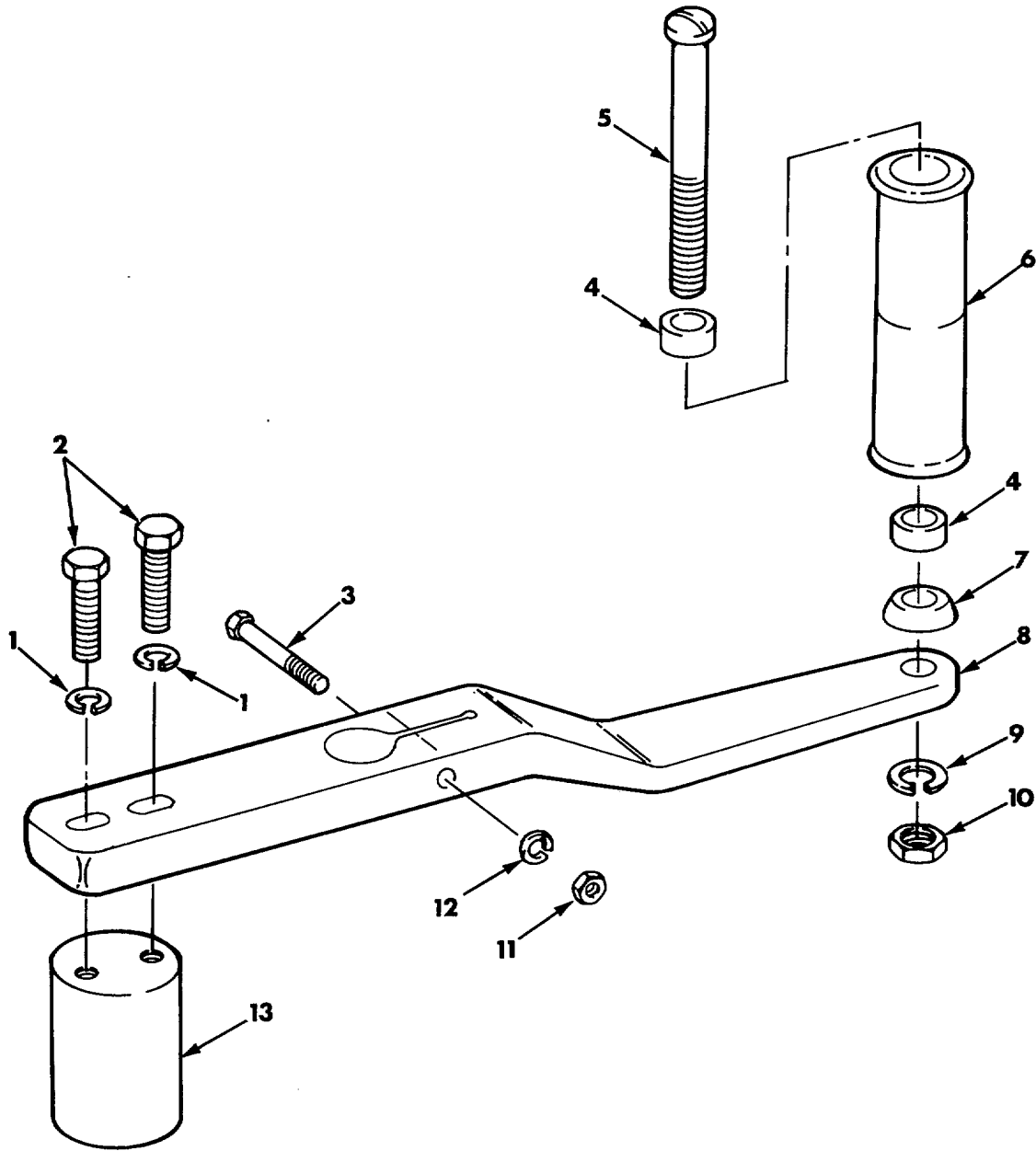

Figure 65. Traversing and Elevating Drive Torque Handles 11593054.

SECTION II				(5)	(6)
(1) ITEM NO	(2) SMR CODE	(3) CAGEC	(4) PART NUMBER	DESCRIPTION AND USABLE ON CODES (UOC)	QTY
GROUPS 050101, 050301					
FIG. 65. TRAVERSING AND ELEVATING DRIVE TORQUE HANDLES 11593054					
1	PAOZZ	96906	MS35333-42	WASHER, LOCK LOCK, INT-TOOTH, 3/8 NOM SIZE	2
2	PAOZZ	96906	MS18153-61	SCREW, CAP, HEXAGON H CAP, HEXAGON 3/8-24 UNF X 1.250	2
3	PAOZZ	96906	MS90728-14	SCREW, CAP, HEXAGON H 1/4-20 UNC X 2.250	1
4	PAOZZ	19204	10956477	BUSHING, SLEEVE LEAF HAND GRIP	2
5	PAOZZ	19207	11593051	SCREW, SHOULDER HAND GRIP	1
6	XAOZZ	19204	10956479	GRIP, HANDLE	1
7	PAOZZ	19204	11593052	BOSS, HANDLE GRIP	1
8	XAOZZ	19204	11593050	HANDLE, DOOR	1
9	PAOZZ	96906	MS35333-44	WASHER, LOCK LOCK, INT-TOOTH, 1/2 NOM SIZE	1
10	PAOZZ	96906	MS35691-33	NUT, PLAIN, HEXAGON 1/2-13 UNC	1
11	PAOZZ	96906	MS35691-1	NUT, PLAIN, HEXAGON 1/4-20 UNC	1
12	PAOZZ	96906	MS35338-44	WASHER, LOCK LOCK 1/4 NOM SIZE	1
13	PAOZZ	19204	11617454	WEIGHT, COUNTERBALAN HANDLE	1

END OF FIGURE

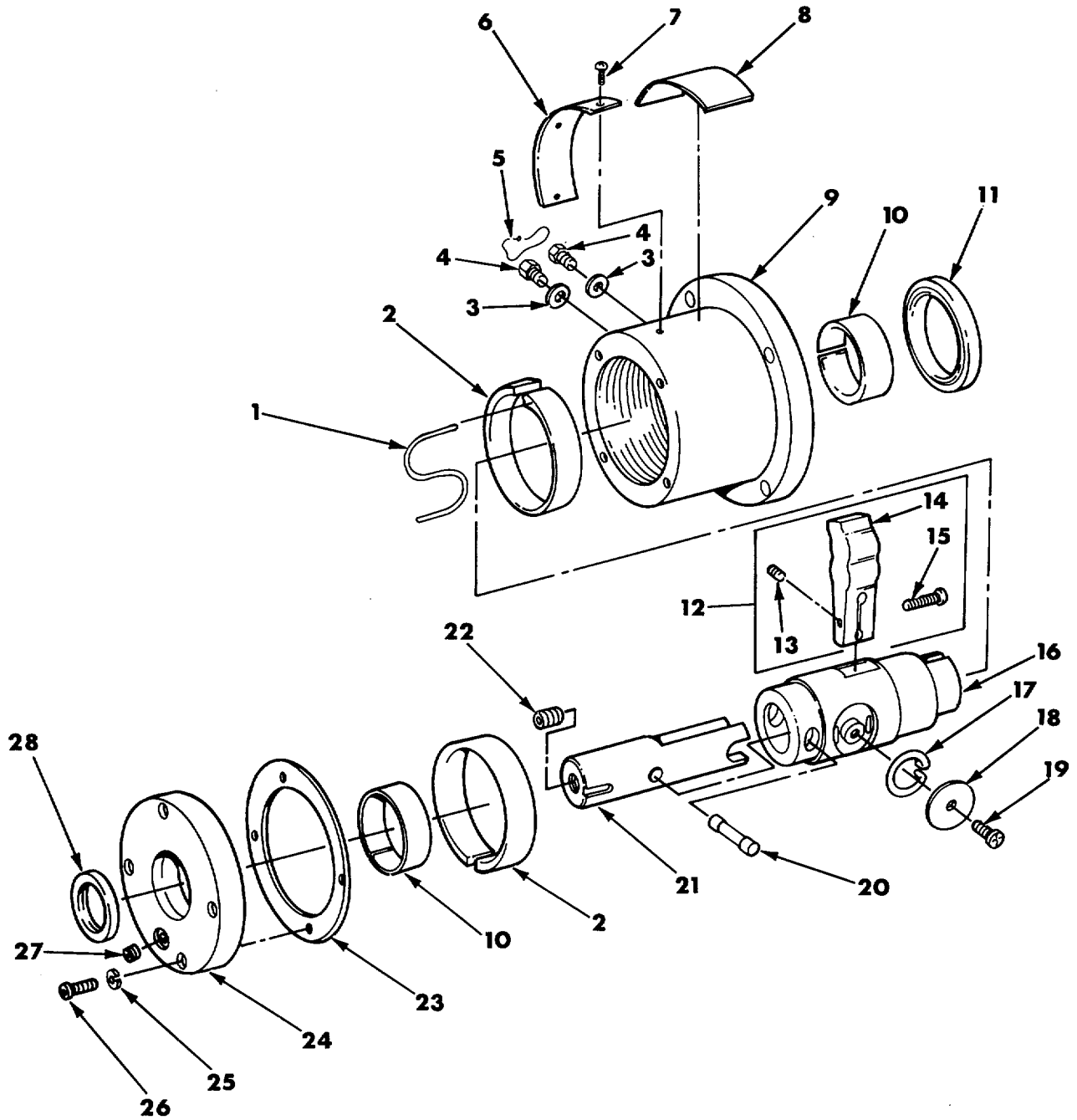

Figure 66. Traversing and Elevating Drive Torque Locks 11675354 and Remote Control Levers 11675359.

SECTION II					
(1)	(2)	(3)	(4)	(5)	(6)
ITEM NO	SMR CODE	CAGEC	PART NUMBER	DESCRIPTION AND USABLE ON CODES (UOC)	QTY
				GROUPS 050102, 05010201, 050302, 05030201	
				FIG. 66. TRAVERSING AND ELEVATING DRIVE TORQUE LOCKS 11675354 AND REMOTE CONTROL LEVERS 11675359	
1	PAFZZ	19204	10956456	SPRING, FLAT.....	1
2	PAFZZ	19204	10956457	BUSHING, SLEEVE.....	2
3	PAFZZ	80205	NAS1523-4Y	PACKING WITH RETAIN	2
4	PAFZZ	96906	MS18153-1	SCREW, CAP, HEXAGON H.....	2
* 5	PAFZZ	19207	8720150	SEAL, ANTI-PILFERAGE.....	1
6	PAFZZ	19200	10891588	PLATE, IDENTIFICATIO.....	1
7	PAFZZ	96906	MS21318-2	SCREW, DRIVE.....	3
8	PAFZZ	19204	11675658	PLATE, IDENTIFICATIO.....	1
9	XAFZZ	19204	11675355	HOUSING DRIVE.....	1
10	PAFZZ	19204	10956478	BEARING, SLEEVE	2
11	PAFZZ	96906	MS51001-21-2	SEAL, PLAIN.....	1
12	PAFFF	19207	11675359	LEVER, LOCK-RELEASE.....	2
13	PAFZZ	96906	MS51982-35	SETSCREW.....	1
14	XAFZZ	19204	11675359-1	.. LEVER ASSEMBLY, LOCK RELEASE.....	1
15	PAFZZ	80205	NAS1352-02-8P	SCREW, CAP, SOCKET HE.....	1
16	PAFZZ	19207	11675356	SHAFT, STRAIGHT	1
17	PAFZZ	19204	10956458	RING, RETAINING.....	1
18	PAFZZ	92739	A2075	WASHER, FLAT.....	1
19	PAFZZ	96906	MS35207-259	SCREW, MACHINE	1
20	PAFZZ	19207	10956465	PIN, GROOVED, HEADLES	1
21	PAFZZ	19207	11675358	SHAFT, STRAIGHT	1
22	PAFZZ	96906	MS51023-76	SETSCREW 5/16-24 UNF X .625.....	1
23	PAFZZ	19200	10956467	GASKET.....	1
24	PAFZZ	19200	11675357	PLATE, RETAINING, SHA HOUSING.....	1
25	PAFZZ	96906	MS35338-43	WASHER, LOCK 10 NOMINAL SIZE	1
26	PAFZZ	96906	MS24678-11C	SCREW, CAP, SOCKET HE 10-32 UNF X	4
				.625	
27	PAFZO	73342	444687	PLUG, PIPE 1/8-27 NPTF.....	1
28	PAFZZ	19207	11675360	SEAL, PLAIN.....	1

END OF FIGURE

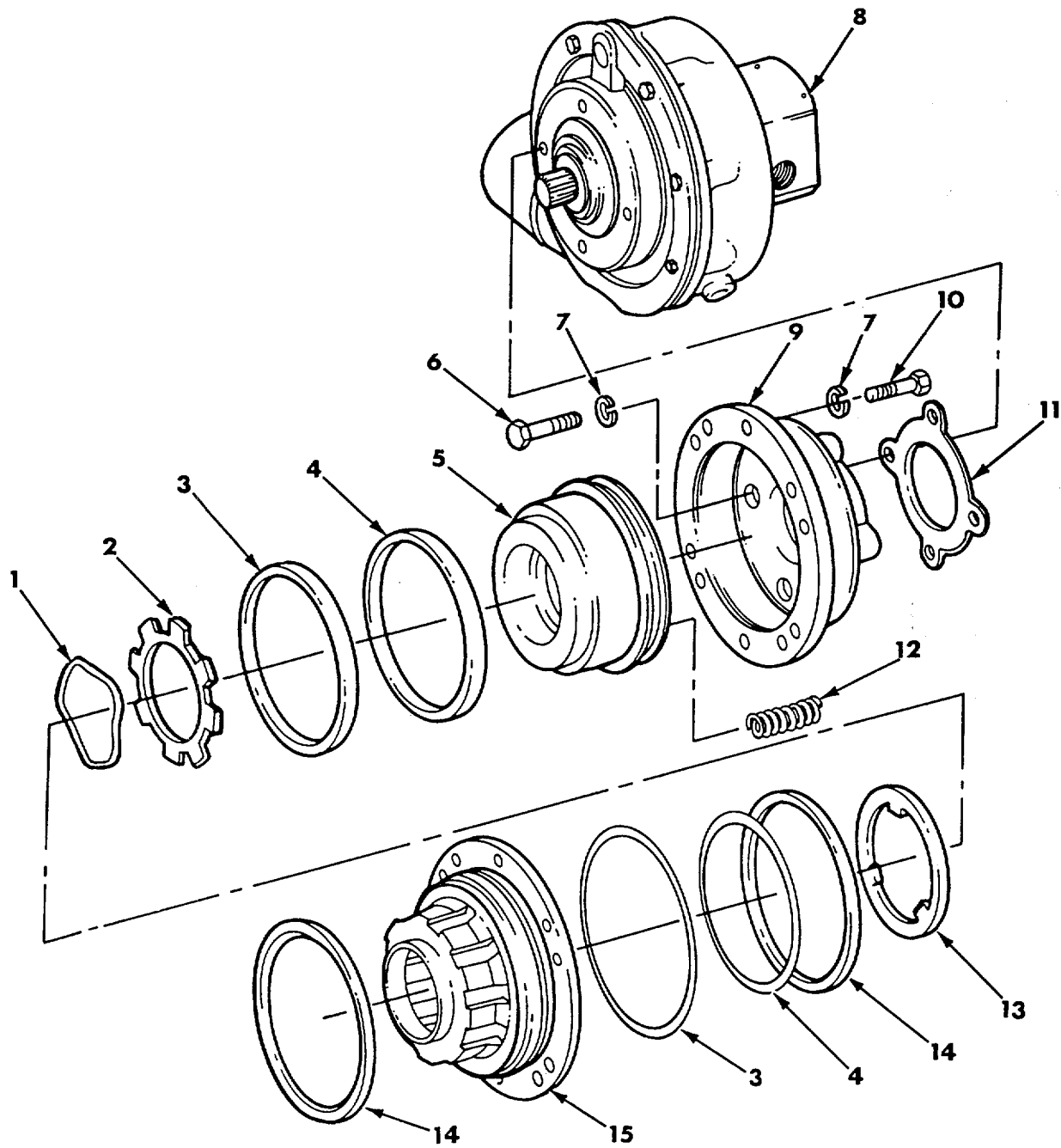

Figure 67. Traversing and Elevating Drive Hydraulic Motors 11675636.

SECTION II					
(1)	(2)	(3)	(4)	(5)	(6)
ITEM NO	SMR CODE	CAGEC	PART NUMBER	DESCRIPTION AND USABLE ON CODES (UOC)	QTY
GROUPS 050103, 050303					
FIG. 67. TRAVERSING AND ELEVATING DRIVE HYDRAULIC MOTORS 11675636					
1	KFFZZ	19207	10876111	.. WASHER, SPRING TENSI CLUTCH	5
2	PAFZZ	19204	10876112	SEPARATOR PART OF KIT P/N 12911081	
3	KFFZZ	81349	M83461/1-429	DISK, CLUTCH OUTER.....	6
				.. PACKING, PREFORMED PREFORMED	2
				4.975 ID, 5.525 OD PART OF KIT P/N 12911081	
4	KFFZZ	96906	MS35803-429	.. GASKET 5.250 ID, 5.50 OD PART OF	2
				KIT P/N 12911081.....	
5	PAFZZ	19204	10892306	PISTON, PUMP BRAKE	1
6	PAFZZ	96906	MS16997-99	SCREW, CAP, SOCKET HE CAP, SOCKET 3/	4
				8-16 UNC X 1.00	
7	PAFZZ	96906	MS35338-46	WASHER, LOCK 3/8 NOM SIZE	10
8	XAFFF	19200	11643204	MOTOR, HYDRAULIC DISPLACEMENT	1
				SPLINED SHAFT	
9	PAFZZ	19204	10892303	CYLINDER, TRAVERSING TRAVERSING	1
				BRAKE, HYDRAULIC MOTOR	
10	PAFZZ	96906	MS16997-97	SCREW, CAP, SOCKET HE CAP, SOCKET 3/	6
				8-16 UNC X .75	
11	PAFZZ	19204	10892308	GASKET BRAKE CYLINDER	1
12	PAFZZ	19204	10892307	SPRING, HELICAL, COMP COMPRESSION,	9
				BRAKE PISTON	
13	PAFZZ	19204	7748949	DISK, CLUTCH INNER	6
14	KFFZZ	96906	MS28775-258	.. PACKING, PREFORMED BRAKE ADAPTER.....	2
				PART OF KIT P/N 12911081	
15	PAFZZ	19204	10892304	ADAPTER, MOTOR AND B HYDRAULIC	1
	PAFZZ	19200	12911081	PARTS KIT, HYDRAULIC	1
				GASKET (2) 67-4	
				PACKING, PREFORMED (2) 67-14	
				PACKING, PREFORMED (2) 67-3	
				WASHER, SPRING TENSI(5) 67-1	

END OF FIGURE

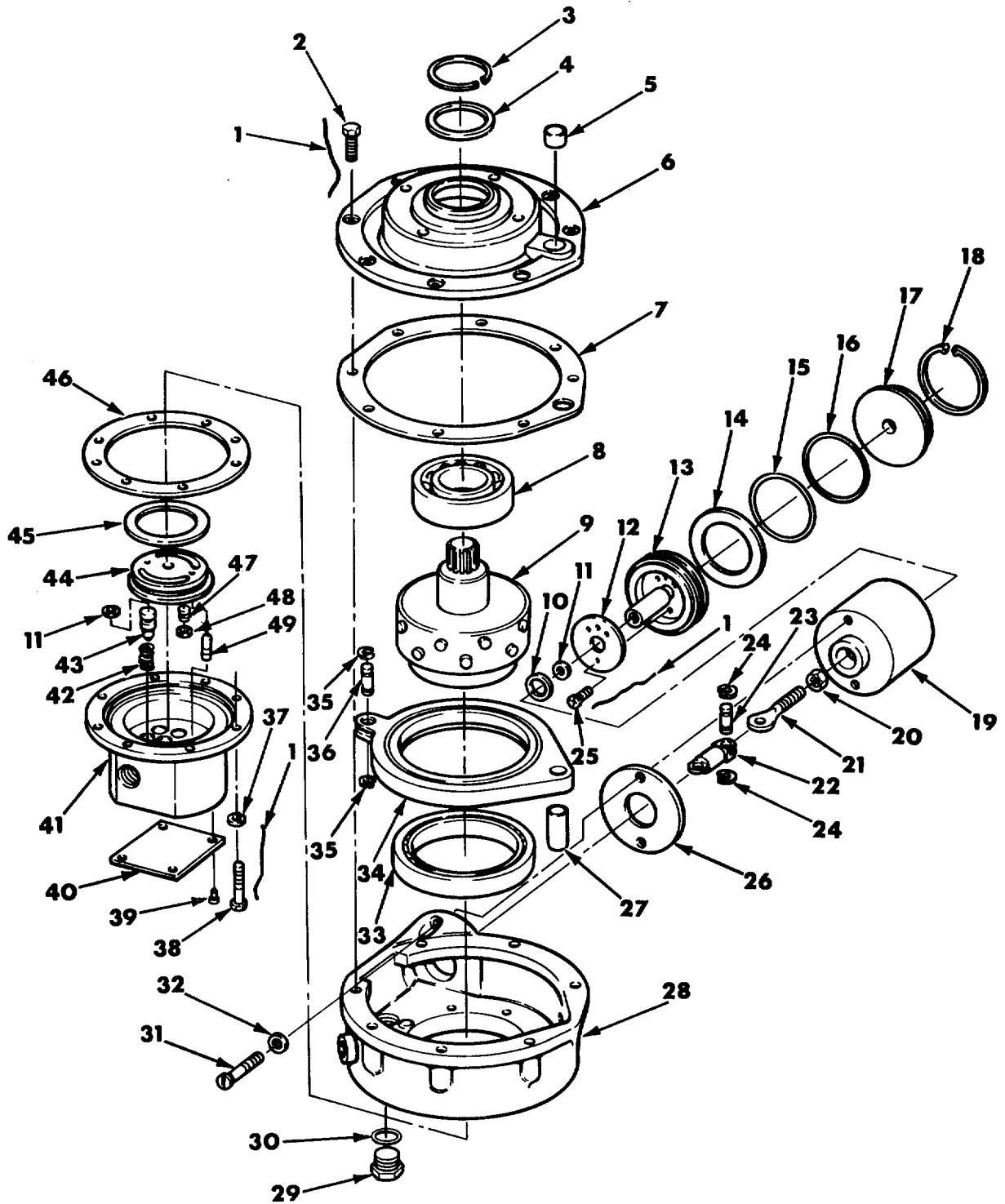

Figure 68. Traversing and Elevating Hydraulic Motor and Brake Assemblies 11643204.

SECTION II					
(1)	(2)	(3)	(4)	(5)	(6)
ITEM NO	SMR CODE	CAGEC	PART NUMBER	DESCRIPTION AND USABLE ON CODES (UOC)	QTY
GROUPS 05010301, 05030301					
FIG. 68. TRAVERSING AND ELEVATING HYDRAULIC MOTOR AND BRAKE ASSEMBLIES 11643204					
1	KFFZZ	96906	MS20995F32-96	.. WIRE, NONELECTRICAL PART OF KIT V PIN 5704447	
2	PAFZZ	96906	MS51095-305	SCREW, CAP, HEXAGON H CAP, HEXAGON 1/8 4-20 X .625	
3	KFFZZ	96906	MS16625-1200	.. RING, RETAINING RETAINING 2.210.....1 OD PART OF KIT P/N 5704447	
4	KFFZZ	19204	11643207	SEAL ROTOR PART OF KIT PIN.....1 5704447	
5	PAFZZ	60380	M8121X0H	BEARING, ROLLER, NEED 2.210 OD1	
6	XAFZZ	19204	11643206	HOUSING, FRONT1	
7	KFFZZ	19207	10934599	.. GASKET HOUSING PART OF KIT PIN.....1 5704447	
8	PAFZZ	21450	700336	BEARING, BALL, ANNULA ROTOR.....1	
9	PAFZZ	19207	11643208	ROTOR ASSEMBLY, HYDR HYDRAULIC.....1	
10	KFFZZ	96906	MS35803-112	.. GASKET .687 ID, .867 OD PART OF1 KIT PIN 5704447	
11	KFFZZ	96906	MS28775-112	.. PACKING, PREFORMED PREFORMED5 487 ID, .703 OD PART OF KIT P/N 5704447	
12	KFFZZ	19204	10892229	.. ELEMENT FILTER PART OF KIT PIN.....1 5704447	
13	PAFZZ	19207	10892225	PISTON, LINEAR ACTUA STROKE CONTROL1	
14	KFFZZ	19207	10892233	.. SPACER PART OF KIT PIN 57044471	
15	KFFZZ	96906	MS28775-328	.. PACKING, PREFORMED PREFORMED1 1.858 ID, 2.270 OD PART OF KIT PIN 5704447	
16	KFFZZ	96906	MS35803-328	.. GASKET 2.250 ID, 2.625 OD PART OF1 KIT PIN 5704447	
17	PAFZZ	19207	10892224	HEAD, LINEAR ACTUATI ELEVATING.....1 CYLINDER	
18	KFFZZ	96906	MS16625-1237	.. RING, RETAINING RETAINING, 2.630 OD.....1 PART OF KIT PIN 5704447	
19	PAFZZ	19207	10892218	HEAD, LINEAR ACTUATI STROKE CONTROL1	
20	KFFZZ	96906	MS35691-5	.. NUT, PLAIN, HEXAGON PLAIN HEXAGON1 114-28 UNF PART OF KIT PIN 5704447	
21	PAFZZ	19207	11675655	BEARING, BALL, ROD EN END.....1	
22	PAFZZ	19200	11643205	.. BEARING, PLAIN, ROD E1	
* 23	XDFZZ	19200	11675654	.. PIN, GROOVED, HEADLES CONNECTING.....1 ROD PART OF KIT P/N 5704447 PART OF KIT PIN 5704447	
24	KFFZZ	96906	MS16624-1025	.. RING, RETAINING RETAINING .225 ID2 PART OF KIT PIN 5704447	
25	KFFZZ	96906	MS35266-42	.. SCREW, MACHINE MACHINE 8-42 UNF3 X .31 PART OF KIT PIN 5704447	
26	KFFZZ	19204	10892232	.. GASKET STROKE CONTROL CYLINDER1 PART OF KIT PIN 5704447	
27	PAFZZ	96906	MS16555-80	PIN, STRAIGHT, HEADLE STRAIGHT,1	

SECTION II					
(1)	(2)	(3)	(4)	(5)	(6)
ITEM NO	SMR CODE	CAGEC	PART NUMBER	DESCRIPTION AND USABLE ON CODES (UOC)	QTY
28	XAFZZ	19204	10892215	HOUSING, CENTER (ORDER P/N 11643204)	1
29	PAFZZ	96906	MS9015-10	PLUG, MACHINE THREAD MACHINE THREAD..... 1 .875-14UNF.....	1
30	PAFZZ	96906	MS28778-10	PACKING, PREFORMED PREFORMED, .775..... 1 ID, .969 OD	1
31	KFFZZ	96906	MS16998-42	.. SCREW, CAP, SOCKET HE CAP, SOCKET 2 1/4-28 UNF X .625 PART OF KIT P/N 5704447	2
32	KFFZZ	19204	10892287	.. WASHER CYLINDER HEAD PART OF KIT 2 P/N 5704447	2
33	PAFZZ	38443	113KSQ6A7	BEARING, BALL, ANNULA ROTOR..... 1	1
34	PAFZZ	19207	10914713	BEARING, BALL, ANNULA 1	1
35	PAFZZ	96906	MS16624-5018-1	RING, RETAINING RETAINING .168 ID 2	2
36	PAFZZ	19200	10914669	PIN, GROOVED, HEADLES .187 DIA, .875..... 1 O/A LG	1
37	PAFZZ	19207	10917224-1	PACKING WITH RETAIN VALVE HEAD 8	8
38	PAFZZ	96906	MS18154-8	SCREW, CAP, HEXAGON H 1/4-20 X 1.0 8	8
39	PAFZZ	96906	MS21318-1	SCREW, DRIVE .058 DIA X .125 4	4
40	PAFZZ	19207	10892230	PLATE, IDENTIFICATIO HYDRAULIC MOTOR 1	1
41	PAFZZ	19207	10892216	HEAD, VALVE HYDRAULIC VALVE 1	1
42	KFFZZ	19204	11675659	.. SPRING PISTON PART OF KIT P/N..... 4 5704447	4
43	PAFZZ	19207	10892219	PISTON, LINEAR ACTUA..... 4	4
44	KFFZZ	19204	10892236	.. VALVE FLAT PART OF KIT P/N..... 1 5704447	1
45	KFFZZ	19207	9033608	.. RING VALVE PIN PART OF KIT P/N 1 5704447	1
46	KFFZZ	19207	10892221	.. GASKET HEAD PART OF KIT P/N 1 5704447	1
47	PAFZZ	19207	10892220	.. PISTON, VALVE 2	2
48	KFFZZ	96906	MS28775-009	.. PACKING, PREFORMED PREFORMED 2 208 ID, .348 OD PART OF KIT P/N 5704447	2
49	KFFZZ	19204	10892234	.. PIN FLAT VALVE PART OF KIT P/N..... 2 5704447	2
	PAFZZ	19207	5704447	PARTS KIT, HYDRAULIC HYDRAULIC 2 MOTOR ELEMENT(1) 68-12 GASKET (1) 68-46 GASKET (1) 68-7 GASKET (1) 68-26 GASKET (1)68-10 GASKET (1)68-16 NUT, PLAIN, HEXAGON (1) 68-20 PACKING, PREFORMED (2) 68-48 PACKING, PREFORMED (5) 68-11 PACKING, PREFORMED(1) 68-15 PIN (2) 68-49 PIN, GROOVED, HEADLES(1) 68-23 RING (1) 68-45	2

SECTION II

TM9-2350-304-24P-2

(1) ITEM NO	(2) SMR CODE	(3) CAGEC	(4) PART NUMBER	(5) DESCRIPTION AND USABLE ON CODES (UOC)	(6) QTY
-------------------	--------------------	--------------	-----------------------	--	------------

				RING, RETAINING(1) 68-3	
				RING, RETAINING (2) 68-24	
				RING, RETAINING(1) 68-18	
				SCREW, CAP, SOCKET HE(2) 68-31	
				SCREW, MACHINE (3) 68-25	
				SEAL (1) 68-4	
				SPACER (1) 68-14	
				SPRING (4) 68-42	
				VALVE (1) 68-44	
				WASHER (2) 68-32	
				WIRE, (V) 68-1	

END OF FIGURE

68-3

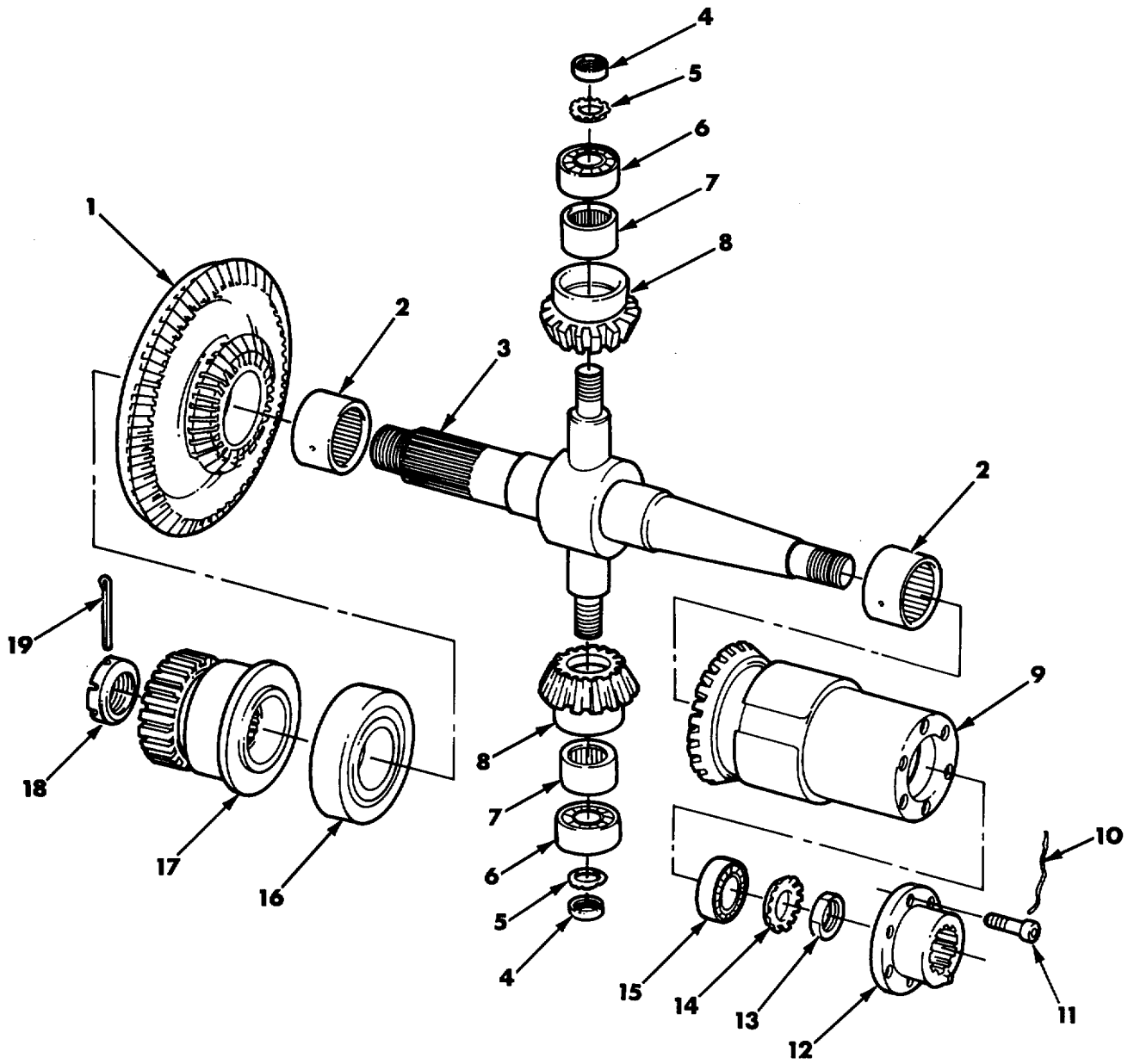

Figure 69. Traversing and Elevating Differential 11675345-2.

SECTION II					
(1)	(2)	(3)	(4)	(5)	(6)
ITEM NO	SMR CODE	CAGEC	PART NUMBER	DESCRIPTION AND USABLE ON CODES (UOC)	QTY
GROUPS 050104, 050304					
FIG. 69. TRAVERSING AND ELEVATING DIFFERENTIAL 11675345-2					
1	XAFZZ	19204	11675347	GEAR CLUSTER INPUT	1
2	PAFZZ	96906	MS17131-34	BEARING, ROLLER, NEED ROLLER, NEEDLE..... 1.18 ID, 1.50 OD	2
3	PAFZZ	19207	11675346	GEARSHAFT, HELICAL	1
4	PAFZZ	96906	MS19068-012	NUT, PLAIN, ROUND PLAIN, ROUND .496-..... 32NS	2
5	PAFZZ	96906	MS19070-012	WASHER, KEY KEY.499 ID.....	2
6	PAFZZ	21450	712224	BEARING, BALL, ANNULA.....	2
7	PAFZZ	96906	MS17131-22	BEARING, ROLLER, NEED ROLLER, NEEDLE..... .75 ID, 1.0 OD	2
8	PAFZZ	19207	11675350	GEAR, BEVEL.....	2
9	PAFZZ	19207	11675351	GEAR, HELICAL POWER INPUT	1
10	MFFZZ	81348	QQW461	WIRE, NONELECTRICAL MAKE FROM..... NONELECTRICAL WIRE, NSN9505-00-684- 4843, PN QQW461	V
11	PAFZZ	96906	MS24678-22C	SCREW, CAP, SOCKET HE CAP, SOCKET 1/..... 4-28-UNF X .750	6
12	PAFZZ	19200	11675341	PLATE, RETAINING, SHA INPUT GEAR.....	1
13	PAFZZ	96906	MS19068-022	NUT, PLAIN, ROUND PLAIN, ROUND .586-..... 32NS	1
14	PAFZZ	96906	MS19070-022	WASHER, KEY KEY .616 ID.....	1
15	PAFZZ	21450	701178	BEARING, BALL, ANNULA POWER INPUT	1
16	PAFZZ	21450	701022	GEAR BEARING, BALL, ANNULA OUTPUT GEAR.....	1
17	PAFZZ	19207	11675348	GEAR, SPUR OUTPUT	1
18	PAFZZ	19207	11675349	NUT, PLAIN, SLOTTED, H 3/4-16 UNF.....	1
19	PAFZZ	96906	MS24665-287	PIN, COTTER 3/32 DIA X 1-1/4	1

END OF FIGURE

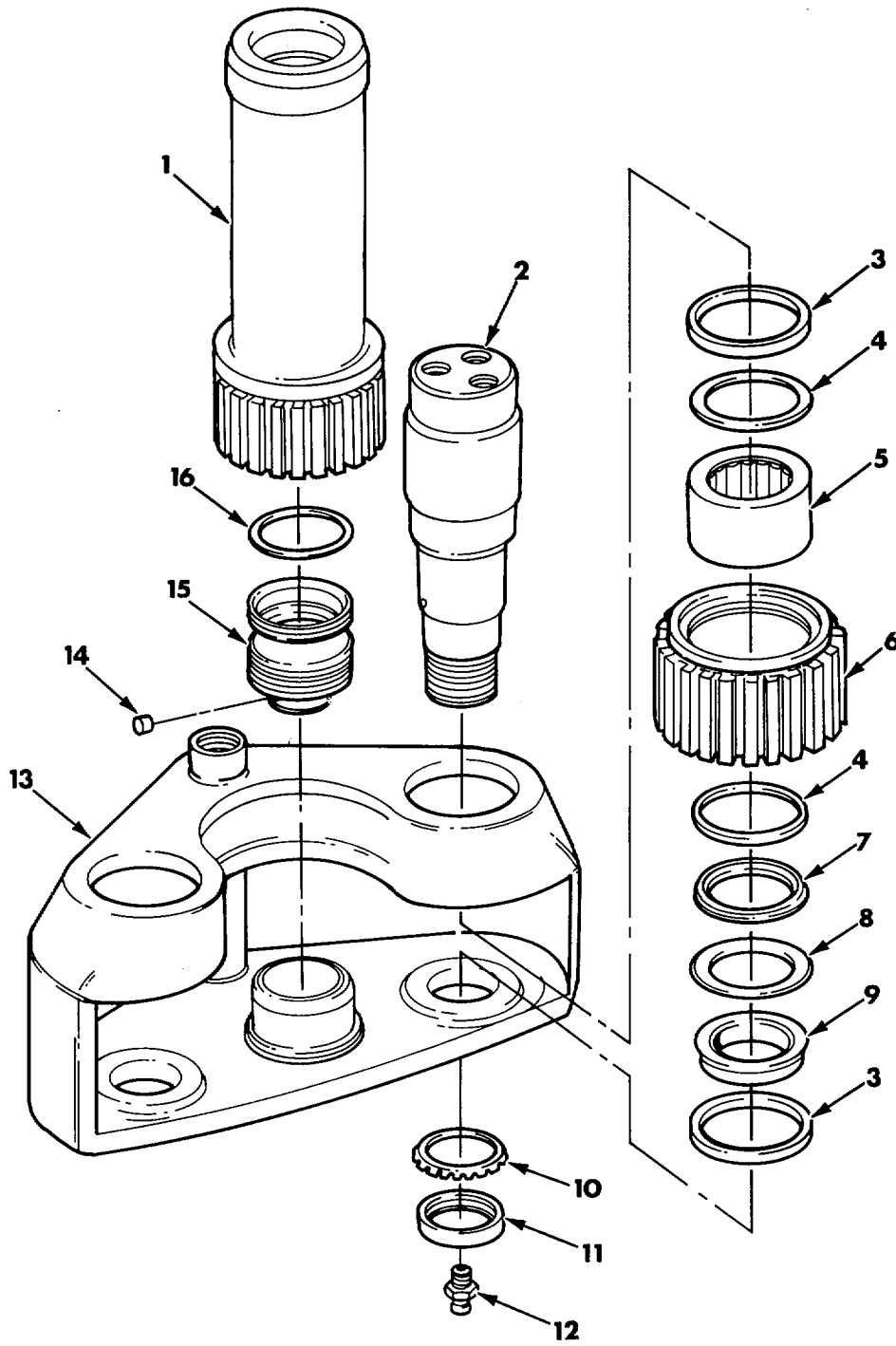

Figure 70. Traversing Final Drive 11675635.

SECTION II					
(1)	(2)	(3)	(4)	(5)	(6)
ITEM NO	SMR CODE	CAGEC	PART NUMBER	DESCRIPTION AND USABLE ON CODES (UOC)	QTY
GROUP 0502					
FIG. 70. TRAVERSING FINAL DRIVE 11675635					
1	PAFZZ	19204	10892429	GEARSHAFT, SPUR SPUR TRAVERSING.....	1
2	PAFZZ	19207	11675389	DRIVE PINION	
3	PAFZZ	96906	MS51001-36-2	SHAFT, SHOULDERED IDLER GEAR R.....	2
4	PAFZZ	19200	10900407	SEAL, PLAIN ENCASED PLAIN, ENCASED, 2-.....	4
5	PAFZZ	96906	MS51961-31	3/4 ID X 3.50 OD	
6	PAFZZ	19204	10892427	RING, RETAINING IDLER GEAR BEARING.....	4
7	PAFZZ	19204	10892433	BEARING, ROLLER, NEED ROLLER 2-1/4.....	2
8	PAFZZ	19207	8740358	ID, 3.00 OD	
9	PAFZZ	19204	10892432	GEAR, SPUR IDLER.....	2
10	PAFZZ	96906	MS19070-092	RING, BEARING, OUTER UPPER IDLER GEAR.....	2
11	PAFZZ	96906	MS19068-092	RETAINER AND ROLLER THRUST IDLER.....	2
12	PAFZZ	96906	MS15003-1	GEAR	
				RING, BEARING, OUTER LOWER IDLER GEAR.....	2
				WASHER, KEY KEY 1-13116 BORE.....	2
				NUT, PLAIN, ROUND PLAIN, ROUND 1-23/.....	2
				32-18	
				FITTING, LUBRICATION LUBRICATION 1/.....	2
				8 NPTF, 9132 BASE	
*	XAFZZ	19200	11617748	HOUSING, MECHANICAL.....	1
	PAFZZ	19207	10892086	PLUG, THRUST, TRAVERS TRAVERSING.....	1
				INSERT, SPUR GEAR PLUG	
	PAFZZ	19207	10892431	THRUST PLUG, TRAVERS SPUR GEAR SHAFT.....	1
	PAFZZ	96906	MS28775-228	PACKING, PREFORMED PREFORMED 2.234.....	1
				ID, 2.512 OD	

END OF FIGURE

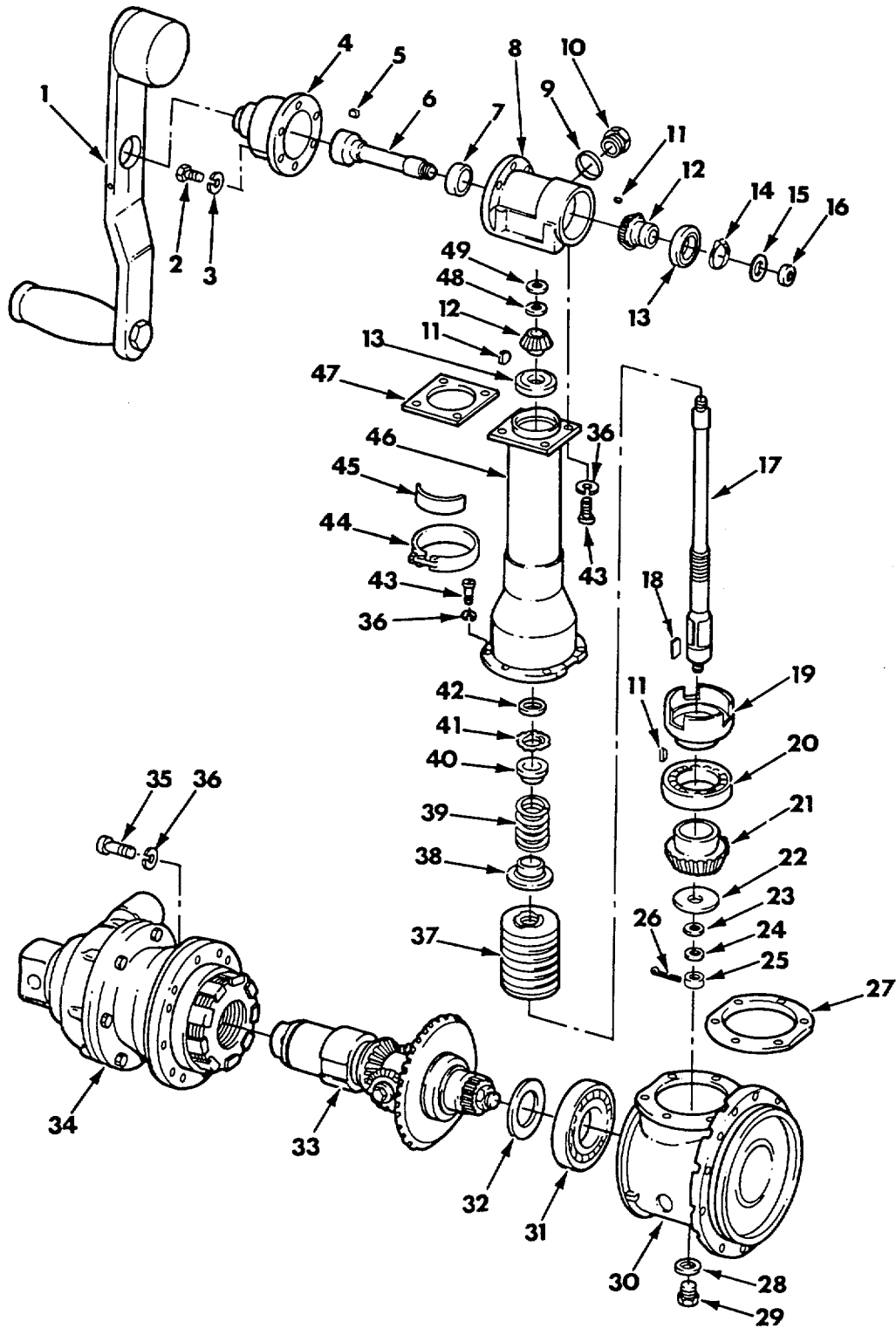

Figure 71. Elevating Hydraulic Drive Unit 11675637.

SECTION II					
(1)	(2)	(3)	(4)	(5)	(6)
ITEM NO	SMR CODE	CAGEC	PART NUMBER	DESCRIPTION AND USABLE ON CODES (UOC)	QTY
GROUP 0503					
FIG. 71. ELEVATING HYDRAULIC DRIVE UNIT 11675637					
1	PAOOO	19200	11593054	HANDLE, MANUAL CONTR.....	1
2	PAOZZ	96906	MS16997-62	SCREW, CAP, SOCKET HE CAP, SOCKET 1/ 4-20 UNC X 1.00	4
3	PAOZZ	96906	MS35338-44	WASHER, LOCK LOCK 1/4 NOM SIZE	4
4	PAOFF	19200	11675354	LOCK, TORQUE TORQUE LOCK(OLD)	1
* 4	PAOZZ	19200	9391475	LOCK, TORQUE	1
5	PAOZZ	96906	MS20066-161	KEY, MACHINE MACHINE GR B, 3/16 X 3/ 16 X 1/2	3
6	PAFZZ	19204	10956471	SHAFT, SHOULDERED DRIVE ASSEMBLY	1
7	PAFZZ	21450	701210	BEARING, BALL, ANNULA HANDCRANK	1
8	PAFZZ	19204	10956472	HOUSING, ELEVATING DRIVE ASSEMBLY	1
9	PAFZZ	80205	NAS1523-20Y	PACKING WITH RETAIN OIL FILLER PLUG	1
10	PAFZZ	19204	10892537	PLUG, MACHINE THREAD OIL FILLER	1
11	PAFZZ	96906	MS35756-14	KEY, WOODRUFF WOODRUFF 3/16 X 7/8 NOM SIZE	1
* 12	PAFZZ	19204	10892391	GEAR, BEVEL DRIVE AND CLUTCH SHAFT MITER	2
* 13	PAFZZ	21450	713431	BEARING, BALL, ANNULA MITER GEAR	2
14	PAFZZ	96906	MS16624-1137	RING, RETAINING RETAINING 1.272 ID	1
15	PAFZZ	96906	MS19070-042	WASHER, KEY KEY 13/16 BORE	1
16	PAFZZ	96906	MS19068-042	NUT, PLAIN, ROUND PLAIN, ROUND 3/4- 32 THD	1
17	PAFZZ	19200	10892393	SHAFT, SHOULDERED CLUTCH	1
18	PAFZZ	96906	MS20067-196	KEY, MACHINE MACHINE 5/16 X 5/16 X 1-14	1
19	PAFZZ	19204	12254036	CLUTCH, CUP AND BEAR BEARING ASSEMBLY	1
20	PAFZZ	21450	713436	BEARING, BALL, ANNULA CLUTCH, BEVEL GEAR	1
21	PAFZZ	19204	10892394	GEAR, BEVEL CLUTCH, PINION	1
22	PAFZZ	19207	10892331	WASHER, FLAT PINION GEAR	1
23	PAFZZ	19207	10899959	BEARING, ROLLER, THRU PINION GEAR	1
24	PAFZZ	19204	10892348	WASHER, RECESSED PINION GEAR	1
25	PAFZZ	96906	MS35692-21	NUT, PLAIN, SLOTTED, H PLAIN, SLOTTED 3/8-24 UNF	1
26	PAFZZ	96906	MS24665-283	PIN, COTTER 3/32 DIA X 3/4 LG	1
27	PAFZZ	19204	10892333	SHIM COLUMN TO CASE	1
28	PAFZZ	96906	MS28778-8	PACKING, PREFORMED 644 ID, .824 OD	1
29	PAFZZ	96906	MS24391-8L	PLUG, MACHINE THREAD MACHINE THREAD, 3/4-16UNF	1
30	PAFZZ	19207	10892397	CASE ELEVATING DIFF DIFFERENTIAL	1
31	PAFZZ	21450	712218	BEARING, BALL, ANNULA DIFFERENTIAL	1
32	PAFZZ	19204	10892329	SHIM DIFFERENTIAL	1
33	PAFFF	19207	11675345-2	DIFFERENTIAL GEAR U	1
34	PAFFF	19207	11675636	MOTOR, HYDRAULIC	1
35	PAFZZ	96906	MS16997-101	SCREW, CAP, SOCKET HE CAP, SOCKET 3/ 8-16 UNC X 1.50	4
36	PAFZZ	96906	MS35338-46	WASHER, LOCK LOCK 3/8 NOM SIZE	14

SECTION II					
(1)	(2)	(3)	(4)	(5)	(6)
ITEM	SMR		PART	DESCRIPTION AND USABLE ON CODES (UOC)	QTY
NO	CODE	CAGEC	NUMBER		
37	PAFZZ	19204	12254031	CLUTCH ASSEMBLY, FRI.....	1
38	PAFZZ	19204	11675362	PRESSURE PLATE ASSE FRICTION	1
39	PAFZZ	19207	10892346	SPRING, HELICAL, COMP COMPRESSION,	1
40	PAFZZ	19204	10892334	CLUTCH SEAT, HELICAL COMPRE COMPRESSION,.....	1
41	PAFZZ	96906	MS19070-052	CLUTCH WASHER, KEY KEY 1.0 BORE.....	1
42	PAFZZ	96906	MS19068-052	NUT, PLAIN, ROUND PLAIN, ROUND 1-32	1
43	PAFZZ	96906	MS16997-99	THD SCREW, CAP, SOCKET HE CAP, SOCKET 3/	10
44	PAFZZ	19207	10906282	8-16 UNC X 1.00 CLAMP, HOSE ACCESS HOLE GASKET.....	1
45	PAFZZ	19204	11592814	GASKET ACCESS HOLE CLAMP.....	1
46	PAFZZ	19204	11617506	COLUMN, ELEVATING DR DRIVE	1
47	PAFZZ	19204	10892536	SHIM COLUMN TO DRIVE ASSEMBLY	1
48	PAFZZ	96906	MS27183-15	WASHER, FLAT FLAT .438 ID, 1.00 OD,.....	1
49	PAFZO	96906	MS21044N6	.083 THK NUT, SELF-LOCKING, HE 318-24 UNJF	1

END OF FIGURE

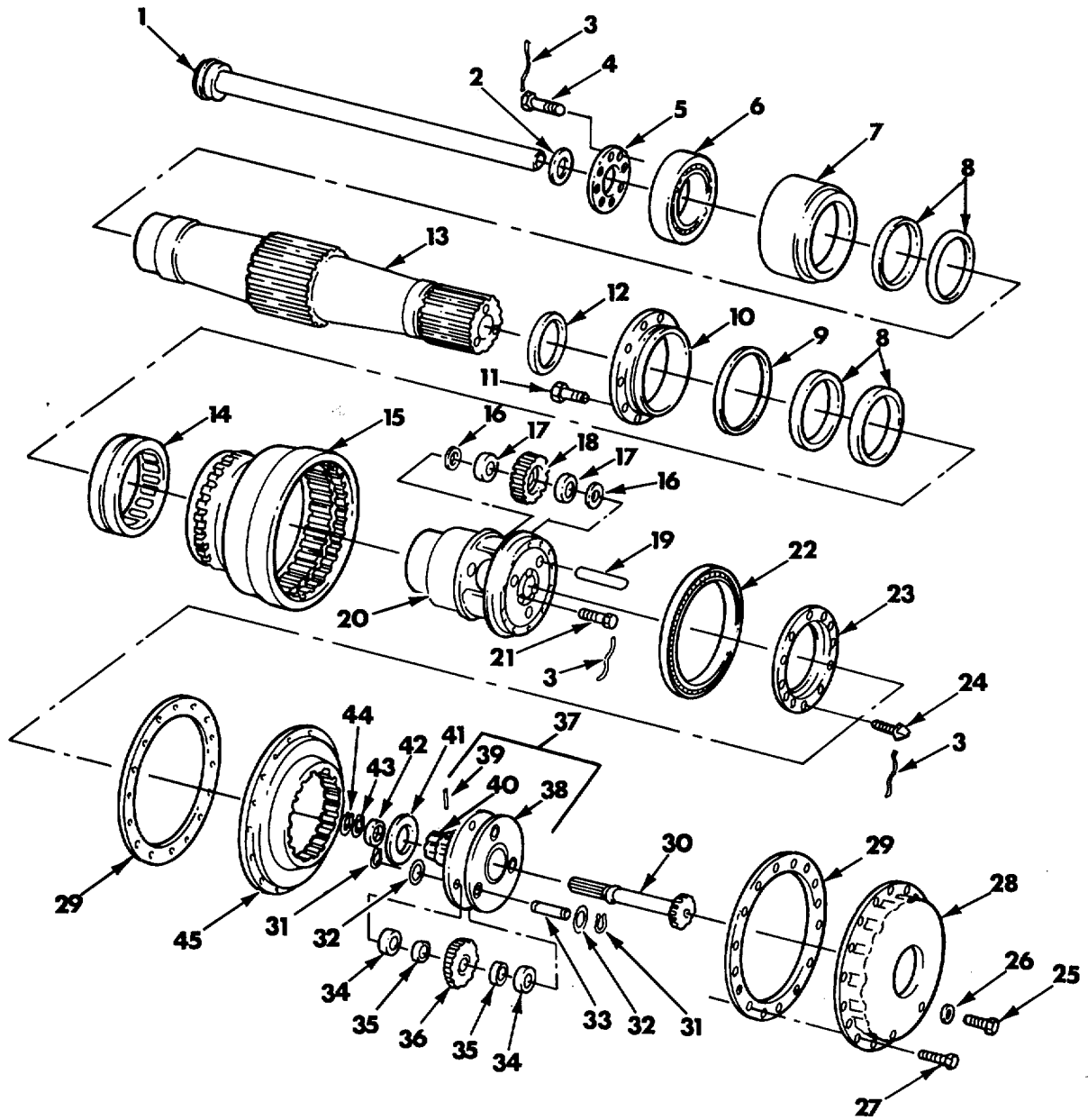

Figure 72. Elevating Final Drive Assembly 10892450 and Primary Speed Gear Assembly 11675344.

SECTION II

(1) ITEM NO	(2) SMR CODE	(3) CAGEC	(4) PART NUMBER	(5) DESCRIPTION AND USABLE ON CODES (UOC)	(6) QTY
GROUPS 0504, 050401					
FIG. 72. ELEVATING FINAL DRIVE ASSEMBLY 10892450 AND PRIMARY SPEED GEAR ASSEMBLY 11675344					
1	PAFZZ	19204	10892449	SHAFT, STRAIGHT	1
2	PAFZZ	19207	10892472	BEARING, WASHER, THRU DRIVE SHAFT	1
3	MFFZZ	81348	QQW461	WIRE, NONELECTRICAL MAKE FROM..... V NONELECTRICAL WIRE, NSN9505-00-684- 4843, PN QQW461	
4	PAFZZ	96906	MS20073-06-07	BOLT, MACHINE MACHINE 3/8-24 UNF X	8
5	PAFZZ	19204	10892464	.922 PLATE, RETAINING, BEA DRIVE SHAFT	1
6	PAFZZ	96906	MS17133-24	BEARING BEARING, ROLLER, SELF ROLLER 5.1 ID,.....	1
7	PAFZZ	19204	10892459	7.8 OD PLATE, RETAINING, BEA	1
8	PAFZZ	96906	MS51000-184-2	SEAL, PLAIN ENCASED 5.750 ID, 7.006.....	4
9	PAFZZ	96906	MS28775-265	OD, PINION GEAR PACKING, PREFORMED INBOARD BEARING	1
10	PAFZZ	19204	10892458	RETAINER PLATE, RETAINING, BEA BEARING	1
11	PAFZZ	96906	MS16998-43	SCREW, CAP, SOCKET HE CAP, SOCKET 1/.....	12
12	PAFZZ	81349	M83461/1-427	4-28 UNF X .750 PACKING, PREFORMED PREFORMED 4.725	1
13	XAFZZ	19200	10892451	ID 5.2750D GEAR, SPUR ELEVATING PINION	1
14	PAFZZ	96906	MS51961-57	BEARING, ROLLER, NEED ROLLER 6-1/2	1
15	XAFZZ	19204	10892452	ID, 8.0 OD GEAR SHAFT, INTERNAL SUN GEARS	1
16	PAFZZ	19204	10892471	SPACER, RING SECONDARY PLANET GEAR.....	6
17	PAFZZ	19207	10900402	BEARING SPACER BEARING, ROLLER, SELF SECONDARY	6
18	PAFZZ	19204	10892460	PLANET GEAR GEAR, SPUR SECONDARY PLANET	3
19	PAFZZ	19204	10892465	SHAFT, STRAIGHT SECONDARY PLANET	3
20	PAFZZ	19204	10892453	GEAR HOUSING, MECHANICAL SECONDARY PLANET	1
21	PAFZZ	96906	MS51096-448	SCREW, CAP, HEXAGON H CAP, HEXAGON 5/.....	3
22	PAFZZ	19207	10900385	8-18 UNF X 4.25 BEARING, BALL, ANNULA SECONDARY	1
23	PAFZZ	19204	10892457	PLANETARY CARRIER, OUTBOARD PLATE, RETAINING, BEA BEARING	1
24	PAFZZ	88044	AN4H3A	BOLT, MACHINE MACHINE AIRCRAFT, 1/4-	12
25	PAOZZ	96906	MS24391-8L	28 UNF X .468 PLUG, MACHINE THREAD MACHINE THREAD	2
26	PAOZZ	96906	MS28778-8	3/4-16NF PACKING, PREFORMED PREFORMED, .644	2
27	PAFZZ	96906	MS16998-74	ID, .824 OD SCREW, CAP, SOCKET HE CAP, SOCKET 3/	12
				8-24 UNF X 1.00	

SECTION II					
(1)	(2)	(3)	(4)	(5)	(6)
ITEM NO	SMR CODE	CAGEC	PART NUMBER	DESCRIPTION AND USABLE ON CODES (UOC)	QTY
28	PAFZZ	19207	12253934	COVER, ACCESS PRIMARY RING GEAR	1
29	PAFZZ	19204	10892462	GASKET PRIMARY RING GEAR COVER	2
30	PAFZZ	19204	10892466	GEARSHAFT, SPUR PRIMARY SUN	1
31	PAFZZ	96906	MS16624-1075	RING, RETAINING RETAINING .693 ID	6
32	PAFZZ	19207	10892473	BEARING, WASHER, THRU FLAT, PLANET	6
				GEAR	
33	PAFZZ	19207	10892469	PIN, GROOVED, HEADLES PLANET GEAR.....	3
34	PAFZZ	19207	10892470	BEARING, WASHER, THRU PLANET GEAR	6
35	PAFZZ	96906	MS51961-2	BEARING, ROLLER, NEED NEEDLE, PLANET	6
				GEAR	
36	PAFZZ	19204	10892461	GEAR CLUSTER	3
37	PAFFF	19207	11675344	GEAR ASSEMBLY, SPEED PRIMARY	1
38	XAFZZ	19207	11675342	..GEAR, INTERNAL	1
39	PAFZZ	96906	MS39086-192	..PIN, SPRING SPRING .375 DIA X	1
				2.50	
40	PAFZZ	19200	11675343	..SHAFT, SHOULDERED	1
41	PAFZZ	19207	10892467	WASHER, RECESSED SECONDARY	1
				PLANETARY CARRIER	
42	PAFZZ	19207	10900401	BEARING, BALL, ANNULA PRIMARY PLANET	1
				SUN GEAR	
43	PAFZZ	81349	M27426-2114B	RING, RETAINING 5.187 FREE DIAMETER,	1
				SUN GEAR BEARING	
44	PAFZZ	96906	MS16625-1165	RING, RETAINING RETAINING 1.385 OD	1
45	PAFZZ	19204	10892454	GEAR, INTERNAL PRIMARY RING	1

END OF FIGURE

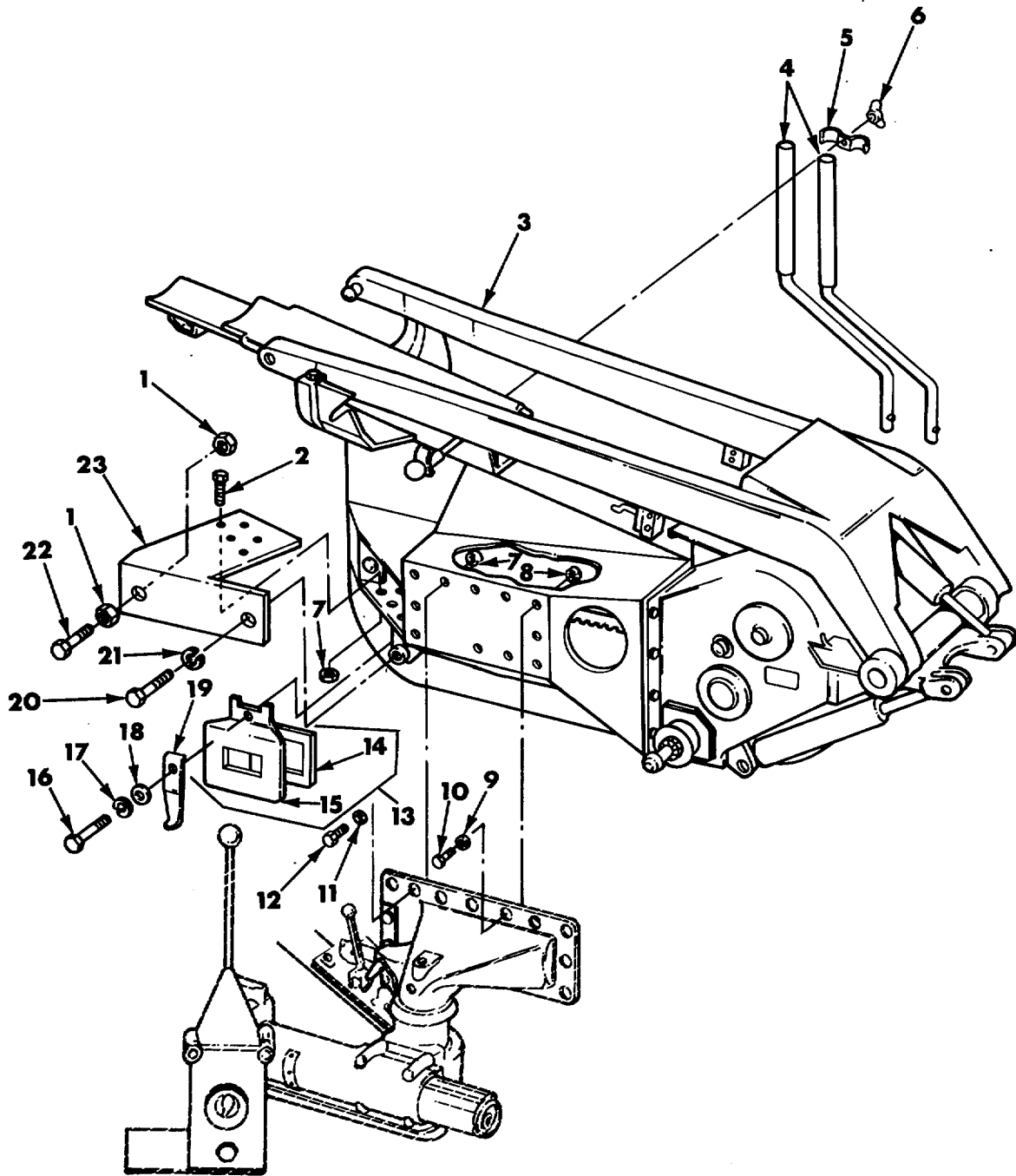

Figure 73. Rammer Installation 11675814-2 and Cover Assembly 11675392.

SECTION II					
(1)	(2)	(3)	(4)	(5)	(6)
ITEM NO	SMR CODE	CAGEC	PART NUMBER	DESCRIPTION AND USABLE ON CODES (UOC)	QTY
GROUPS 06, 0605					
FIG. 73. RAMMER INSTALLATION 11675814-2 AND COVER ASSEMBLY 11675392					
1	PAFZZ	96906	MS21044N12	NUT, SELF-LOCKING, HE SELF-LOCKING2 3/4-16 UNJF	
2	PAFZZ	96906	MS90726-61	SCREW, CAP, HEXAGON H CAP, HEXAGON 3/5 8-24 UNF X 1.125	
3	PAFFF	19207	11675813	LOADER-RAMMER, POWER RAMMER, POWER1	
4	PAOZZ	19200	11593136	CRANK, HAND CHAIN CASE.....2	
5	PAOZZ	19207	10902069	STRAP, RETAINING ARM, HAND CRANK.....1	
6	PAOZZ	96906	MS35425-44	NUT, PLAIN, WING PLAIN, WING ½ NOM1 SIZE	
7	PAFZZ	96906	MS21044N6	NUT, SELF-LOCKING, HE 3/8-24 UNJF13	
8	PAFZZ	96906	MS21044N10	NUT, SELF-LOCKING, HE 5/8-18 UNJF1	
9	PAFZZ	96906	MS27183-21	WASHER, FLAT.656 1D, 1.312 OD, .0951 THK	
10	PAFZZ	96906	MS90727-163	SCREW, CAP, HEXAGON H 5/8-18 UNF X1 1.750	
11	PAFZZ	96906	MS27183-14	WASHER, FLAT.406 ID, .812 OD, .0658 THK	
12	PAFZZ	96906	MS90727-63	SCREW, CAP, HEXAGON H.....8	
13	PAOFF	19207	11675392	COVER ASSEMBLY CASE, CLEANOUT.....1	
14	PAOZZ	19207	11675395	..SEAL, NONMETALLIC ST1	
15	XAOZZ	19207	11675394	..COVER WELDMENT1	
16	PAOZZ	96906	MS90726-107	SCREW, CAP, HEXAGON H CAP, HEXAGON 1/1 2-20 UNF X .750	
17	PAOZZ	96906	MS35338-48	WASHER, LOCK ½ NOM SIZE1	
18	PAOZZ	96906	MS27183-18	WASHER, FLAT FLAT .531 ID, 1.062 OD,1 095 THK	
19	PAOZZ	19207	11675393	SPRING COVER RETAINING1	
20	PAFZZ	96906	MS18153-159	SCREW, CAP, HEXAGON H CAP, HEXAGON 3/1 4-16UNF X 1.500	
21	PAFZZ	96906	MS35338-51	WASHER, LOCK LOCK 3/4NOM SIZE1	
22	PAFZZ	19207	10908636	SCREW, CAP, HEXAGON H 3/4-16UNF X1 3.50	
23	PAFZZ	19207	11675482	BRACKET, WELDMENT CHAIN CASE1	

END OF FIGURE

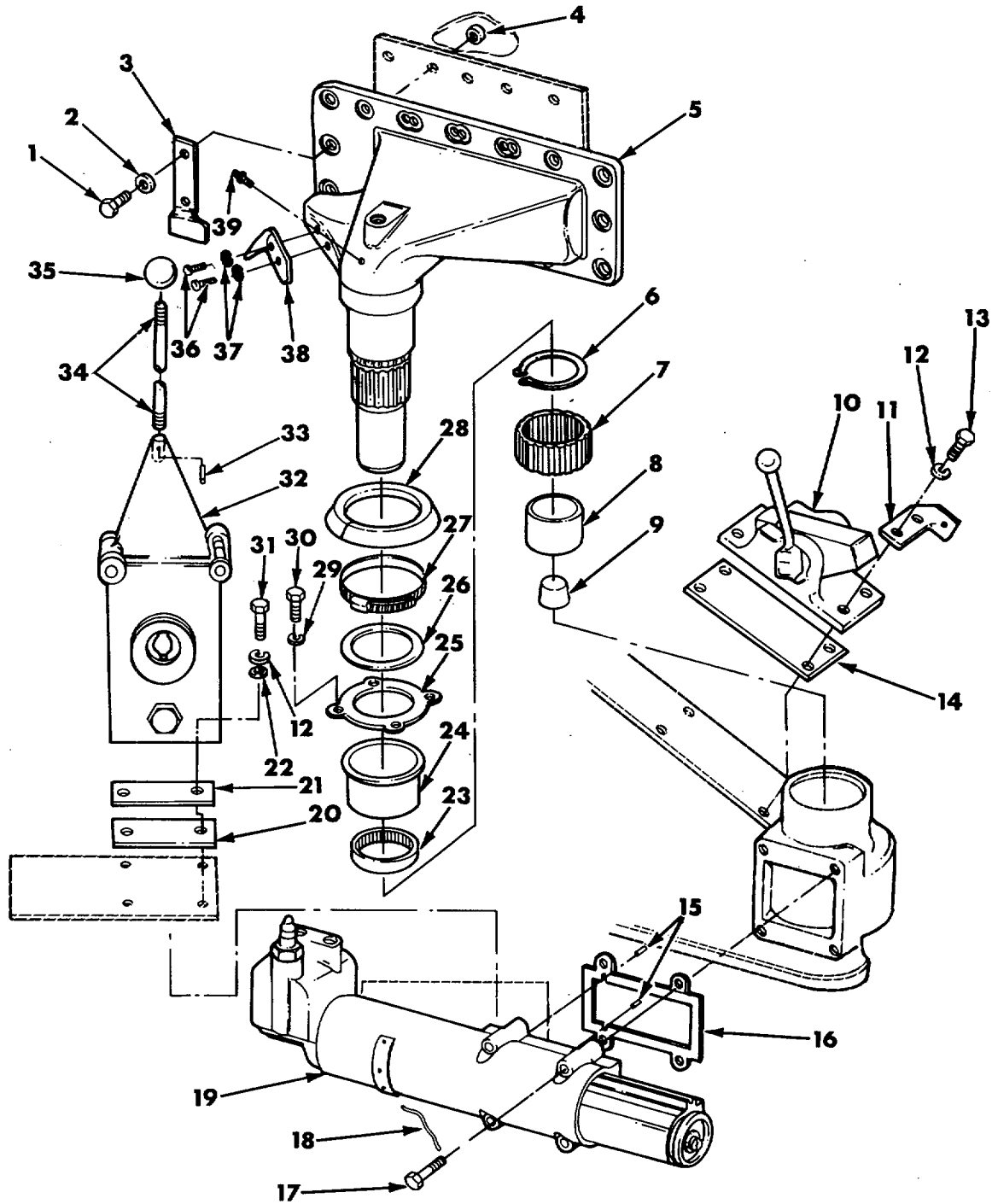

Figure 74. Rammer Installation 11675814-2, Arm, Latch Assembly, Lock Assembly, Traversing Cylinder, and Related Items.

SECTION II

(1) ITEM NO	(2) SMR CODE	(3) CAGEC	(4) PART NUMBER	(5) DESCRIPTION AND USABLE ON CODES (UOC)	(6) QTY
GROUP 06					
FIG. 74. RAMMER INSTALLATION 11675814-2, ARM, LATCH ASSEMBLY, LOCK ASSEMBLY, TRAVERSING CYLINDER, AND RELATED ITEMS					
* 1	PAFZZ	80204	B1821BH038F175N	SCREW, CAP, HEXAGON H 3/8-24 UNF X 1.750	2
2	PAFZZ	96906	MS27183-14	WASHER, FLAT .406 ID, .812 OD, .065 THK	2
3	PAFZZ	19207	11675809	PLATE, RAMMER-LOADER PIVOT, INTER-LOCK SWITCH ACTUATING	1
4	PAFZZ	96906	MS21044N6	NUT, SELF-LOCKING, HE 3/8-24 UNJF	5
* 5	PAFZZ	19204	11675810	BRACKET, MOUNTING	1
6	PAFZZ	96906	MS16624-1300	RING, RETAINING 2.775 I D	1
7	PAFZZ	19204	10902055	GEAR, SPUR RAMMER PIVOT	1
8	PAFZZ	19200	11675475	BEARING, SLEEVE PIVOT ARM	1
* 9	PAFZZ	81348	WW-P-471AASBUC	PLUG, PIPE 1-1/4-11 X 1/2 NPTF	1
10	PAOFF	19207	11675481	LOCK SET, RIM	1
11	PAOZZ	19207	11675479	BRACKET, ANGLE	1
12	PAOZZ	96906	MS35338-48	WASHER, LOCK LOCK 1/2 NOM SIZE	4
13	PAOZZ	96906	MS90727-114	SCREW, CAP, HEXAGON H CAP, HEXAGON 1/2-20 UNF X 1.750	4
14	PAOZZ	19207	11675480	PAD, CUSHIONING	1
15	PAOZZ	21450	589939	PIN, STRAIGHT, HEADLE 3/8 DIA X .750 GRIP LG	2
16	PAOZZ	19207	10882006	SHIM TRAVERSING CYLINDER	1
17	PAOZZ	96906	MS18153-121	SCREW, CAP, HEXAGON H CAP, HEXAGON 1/2-20UNF X 3.25	4
18	MOOZZ	81348	QQW461	WIRE, NONELECTRICAL MAKE FROM NONELECTRICAL WIRE, NSN9505-00-684-4843, PN QQW461	V
* 19	PAOFF	19200	11617732	CYLINDER ASSEMBLY, A RAMMER TRAVERSING	1
20	PAOZZ	19207	11675464	SHIM	2
21	PAOZZ	19207	11675465	SPACER, PLATE PLATE	4
22	PAOZZ	96906	MS27183-18	WASHER, FLAT FLAT .531 ID, 1.062 OD, .095	8
23	PAFZZ	19204	10902012	GEAR, INTERNAL PIVOT ARMM	1
24	PAFZZ	19200	11675476	BEARING, SLEEVE PIVOT ARM	1
25	PAFZZ	19207	11675478	SPACER, PLATE PIVOT ARM BEARING	1
26	PAFZZ	19200	11675477	WASHER, RECESSED THRUST, PIVOT ARM	1
27	PAFZZ	96906	MS35842-15	CLAMP, HOSE 3.313 TO 4.250 ID	1
* 28	PAFZZ	19207	11675474	PACKING, PREFORMED PIVOT ARM	1
29	PAFZZ	96906	MS35338-46	WASHER, LOCK 3/8 NOM SIZE	4
* 30	PAFZZ	96906	MS90727-58	SCREW, CAP, HEXAGON H 3/8-24 UNF X .750	4
31	PAOZZ	96906	MS90727-111	SCREW, CAP, HEXAGON H CAP, HEXAGON 1/4-20 UNF X 1.250	4
32	AAAAA	19207	11675463	LATCH SET, RIM SEE FIG. 76 ASSY BKDN	1
33	PAFZZ	96906	MS51923-214	PIN, SPRING SPRING .187 X .875	1

SECTION II				(5)	(6)
(1) ITEM NO	(2) SMR CODE	(3) CAGEC	(4) PART NUMBER	DESCRIPTION AND USABLE ON CODES (UOC)	QTY
* 34	PAFZZ	19200	11675467	SHAFT, STRAIGHT	1
35	PAOZZ	19204	8391404	KNOB SHIFT LEVER HANDLE	11
* 36	PAOZZ	96906	MS90725-58	SCREW, CAP, HEXAGON H 3/8 X 3/4 16	2
				UNC-2A	
* 37	PAOZZ	96906	MS35338-65	WASHER, LOCK 3/8 IN NOM.SIZE.....	2
* 38	PAOZZ	19200	11784079	GUIDE, RAMMER CONTRO	1
* 39	PAOZZ	96906	MS15003-1	FITTING, LUBRICATION 1/8 NPTF, 9/32	1
				BASE	

END OF FIGURE

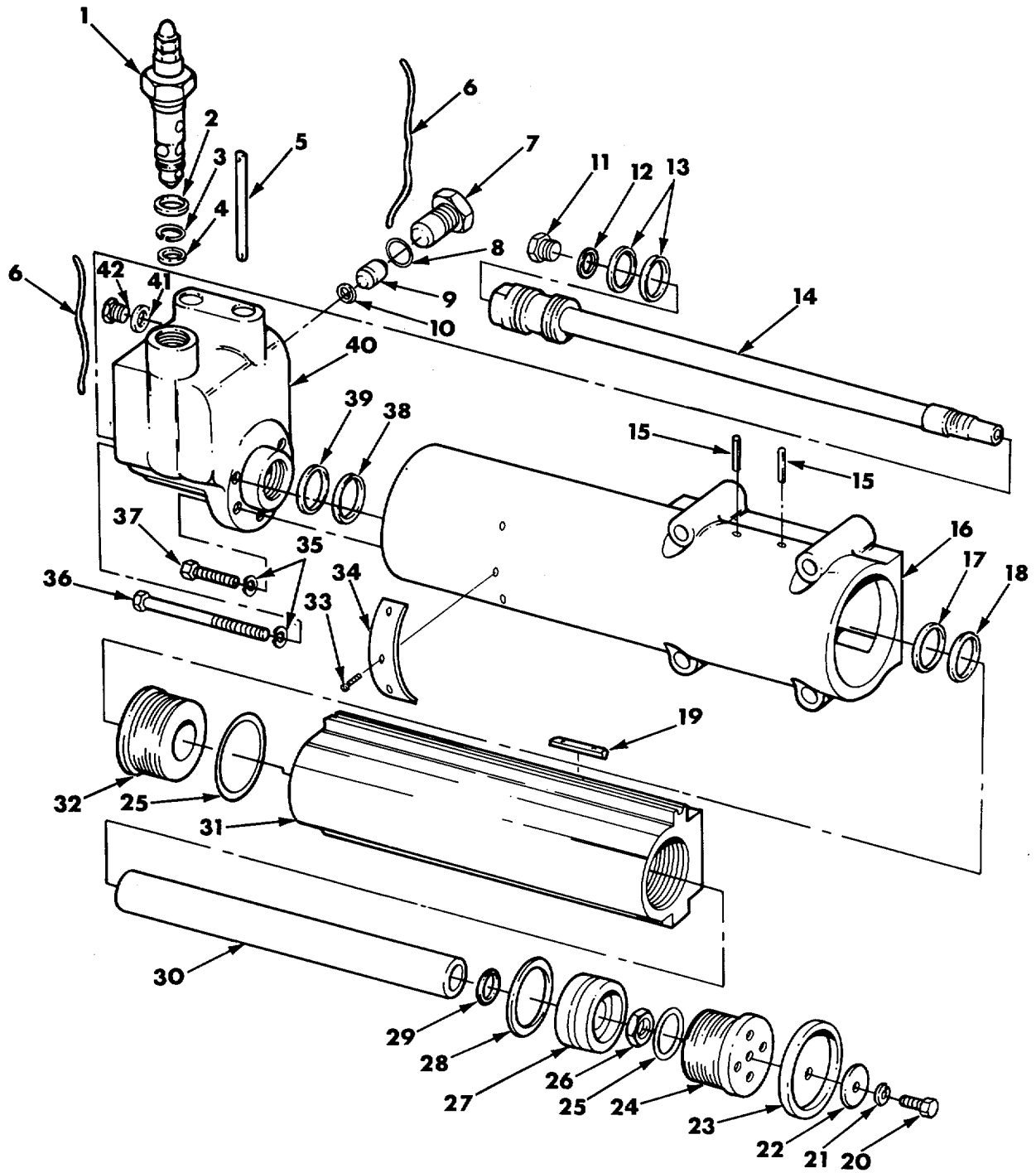

Figure 75. Rammer Traversing Cylinder Assembly 11617732.

(1) ITEM NO	(2) SMR CODE	(3) CAGEC	(4) PART NUMBER	(5) DESCRIPTION AND USABLE ON CODES (UOC)	(6) QTY
GROUP 0601					
FIG. 75. RAMMER TRAVERSING CYLINDER ASSEMBLY 11617732					
1	PAFZZ	19204	11621078	VALVE, CARTRIDGE, REL CARTRIDGE RELIEF	1
2	KFFZZ	96906	MS28778-12	..PACKING, PREFORMED PREFORMED 924 ID, 1.156 OD PART OF KIT P/N 5703749	1
3	KFFZZ	96906	MS28775-115	..PACKING, PREFORMED PREFORMED 674 ID, .880 OD PART OF KIT P/N 5703749	1
4	KFFZZ	96906	MS28774-115	..RETAINER, PACKING PACKING .696..... ID, .052 THK PART OF KIT P/N 5703749	1
5	KFFZZ	19207	11617737	..PIN, RETAINER CHECK VALVE PART OF KIT P/N 5703749	2
6	KFFZZ	81348	QQW461	..WIRE, NONELECTRICAL PART OF KIT P/N 5703749	1
7	PAFZZ	96906	MS24391D10L	PLUG, MACHINE THREAD MACHINE THREAD BLEEDER 7/8-14 UNF	4
8	KFFZZ	96906	MS28778-10	..PACKING, PREFORMED PREFORMED 755 ID, .949 OD PART OF KIT P/N 5703749	4
9	PAFZZ	19204	11621077	VALVE, CHECK CHECK.....	4
10	KFFZZ	96906	MS28775-015	..PACKING, PREFORMED PREFORMED 551 ID, .691 OD PART OF KIT P/N 5703749	4
11	KFFZZ	96906	MS24391D4L	..PLUG, MACHINE THREAD MACHINE THREAD 7/16-20 UNF PART OF KIT P/N 5703749	1
12	KFFZZ	96906	MS28778-4	..PACKING, PREFORMED PREFORMED 351 ID, .495 OD PART OF KIT P/N 5703749	1
13	KFFZZ	96906	MS28775-122	..PACKING, PREFORMED PREFORMED, 1.112 ID, 1.318 OD PART OF KIT P/N 5703749	2
14	PAFZZ	19204	11617734	ROD, PISTON, LINEAR A RAMMER PISTON,..... MANIFOLD	1
15	KFFZZ	96906	MS16562-33	..PIN, SPRING SPRING 1.25 DIA X 500 PART OF KIT P/N 5703749	2
16	XAFZZ	19204	10901148	CYLINDER, ACTUATING, TRAVERSING.....	1
17	KFFZZ	96906	MS51920-11-2	..SEAL, PLAIN, ENCASED 1.250 ID,..... 1.756 OD PART OF KIT P/N 5703749	1
18	KFFZZ	19207	7971036	..SEAL, ADAPTER PART OF KIT P/N 5703749	1
19	KFFZZ	19207	10901141	..KEY PART OF KIT P/N 5703749.....	1
20	KFFZZ	96906	MS90727-3	..SCREW, CAP, HEXAGON H 1/4-28 UNF X..... 500 PART OF KIT P/N 5703749	1
21	KFFZZ	96906	MS35338-44	..WASHER, LOCK LOCK ¼ NOM SIZE PART OF KIT P/N 5703749	1
22	KFFZZ	19207	10956439	..WASHER CUP PART OF KIT P/N 5703749	1

SECTION II					
(1)	(2)	(3)	(4)	(5)	(6)
ITEM NO	SMR CODE	CAGEC	PART NUMBER	DESCRIPTION AND USABLE ON CODES (UOC)	QTY
23	KFFZZ	19204	10901177	..CUP, CYLINDER, RAMMER RAMMER PART	1
				OF KIT P/N 5703749	
24	PAFZZ	19204	10901144	HEAD, LINEAR ACTUATI.....	1
25	KFFZZ	96906	MS28778-32	..PACKING, PREFORMED PREFORMED	2
				2.337 ID, 2.573 OD PART OF KIT P/N	
				5703749	
26	KFFZZ	96906	MS21083N12	..NUT, SELF-LOCKING, HE SELF-LOCKING	1
				3/4-16 UNJF PART OF KIT P/N 5703749	
27	PAFZZ	19204	11617736	PISTON, HYDRAULIC RA	1
28	KFFZZ	19207	7353426	..PACKING ASSEMBLY PISTON PART OF.....	1
				KIT P/N 5703749	
29	KFFZZ	96906	MS28775-117	..PACKING, PREFORMED PREFORMED	1
				799 ID, 1.00 OD PART OF KIT P/N	
				5703749	
30	PAFZZ	19204	11617735	ROD, PISTON, LINEAR A TRAVERSING	1
				PISTON SPACER	
31	XAFZZ	19204	10901149	SLEEVE, TRAVERSING C TRAVERSING	1
				ACTUATOR	
32	PAFZZ	19204	10901143	BUSHING, MACHINE THR	1
33	PAFZZ	96906	MS21318-1	SCREW, DRIVE DRIVE.058 DIA X.125	3
34	PAFZZ	19200	10891588	PLATE, IDENTIFICATIO IDENTIFICATION	1
35	PAFZZ	96906	MS27183-10	WASHER, FLAT.281 ID, .625 OD, .065	5
				THK	
36	PAFZZ	96906	MS51096-318	SCREW, CAP, HEXAGON H CAP, HEXAGON 1/	2
				4-28 UNF X 3.50	
37	PAFZZ	96906	MS51096-309	SCREW, CAP, HEXAGON H CAP, HEXAGON 1/	3
				4-28 UNF X 1.250	
38	KFFZZ	96906	MS35803-218	..RETAINER, PACKING 1.376 ID, 1.50 OD	1
				PART OF KIT P/N 5703749	
39	KFFZZ	96906	MS28775-218	..PACKING, PREFORMED PREFORMED	1
				1.234 ID, 1.512 OD PART OF KIT P/N	
				5703749	
40	XAFZZ	19204	11617733	MANIFOLD, TRAVERSING TRAVERSING.....	1
41	KFFZZ	96906	MS28778-6	..PACKING, PREFORMED PREFORMED	1
				468 ID, .624 OD PART OF KIT P/N	
				5703749	
42	PAFZZ	96906	MS24391D6L	PLUG, MACHINE THREAD MACHINE THREAD	1
				BLEEDER, 9/16-18 UNF	
	PAFZZ	19204	5703749	PARTS KIT, HYDRAULIC HYDRAULIC	1
				RAMMER TRAVERSING CYLINDER	
				CUP, CYLINDER, RAMMER(1) 75-23	
				KEY (1)75-19	
				NUT, SELF-LOCKING, HE(1) 75-26	
				PACKING ASSEMBLY (1) 75-28	
				PACKING, PREFORMED (2) 75-25	
				PACKING, PREFORMED (1) 75-12	
				PACKING, PREFORMED (2) 75-13	
				PACKING, PREFORMED (1) 75-39	
				PACKING, PREFORMED (1) 75-29	
				PACKING, PREFORMED (1) 75-41	
				PACKING, PREFORMED (4) 75-8	
				PACKING, PREFORMED (4) 75-10	

SECTION II

(1) ITEM NO	(2) SMR CODE	(3) CAGEC	(4) PART NUMBER	(5) DESCRIPTION AND USABLE ON CODES (UOC)	(6) QTY
-------------------	--------------------	--------------	-----------------------	--	------------

PACKING,PREFORMED (1) 75-3
PACKING,PREFORMED (1) 75-2
PIN, (2) 75-5
PIN,SPRING (2) 75-15
PLUG,MACHINE THREAD(1) 75-11
RETAINER,PACKING (1) 75-38
RETAINER,PACKING (1) 75-4
SCREW,CAP,HEXAGON H(1) 75-20
SEAL, (1) 75-17
SEAL,(1) 75-18
WASHER (1) 75-22
WASHER,LOCK (1) 75-21
WIRE,NONELECTRICAL (1) 75-6

END OF FIGURE

75-3

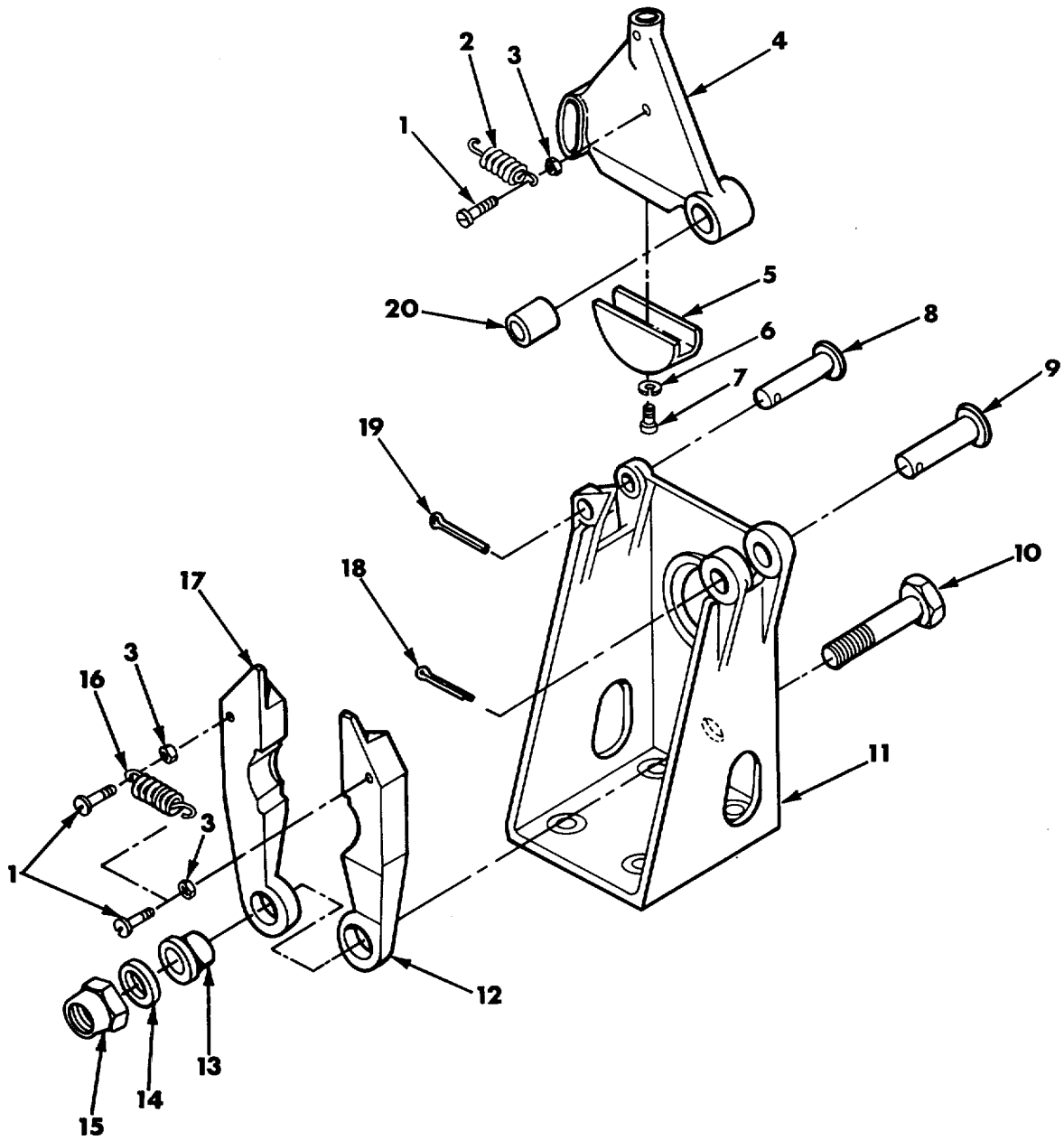

Figure 76. Rim Latch Set 11675463.

(1) ITEM NO	(2) SMR CODE	(3) CAGEC	(4) PART NUMBER	(5) DESCRIPTION AND USABLE ON CODES (UOC)	(6) QTY
-------------------	--------------------	--------------	-----------------------	--	------------

GROUP 0602

FIG. 76. RIM LATCH SET 11675463

1	PAFZZ	96906	MS35207-283	SCREW, MACHINE MACHINE 1/4-28 UNF3 X 1.0	
2	PAFZZ	96906	MS24586-741	SPRING, HELICAL, EXTE HELICAL LEVER 1	
3	PAFZZ	96906	MS35691-5	NUT, PLAIN, HEXAGON PLAIN, HEXAGON 1/ 3 4-28 UNF	
4	PAFZZ	19200	11675502	LEVER, MANUAL CONTRO 1	
5	PAFZZ	19200	11675503	BEARING, SLEEVE 1	
6	PAFZZ	96906	MS35338-44	WASHER, LOCK LOCK ¼ NOM SIZE 1	
7	PAFZZ	96906	MS16998-44	SCREW, CAP, SOCKET HE CAP, SOCKET 1/ 4-28 UNF X .875	1
8	PAFZZ	96906	MS20392-7C75	PIN, STRAIGHT, HEADED STRAIGHT, 1 HEADED .50 DIA X 2.34 GRIP LG	
9	PAFZZ	96906	MS20392-10C75	PIN, STRAIGHT, HEADED STRAIGHT, 1 HEADED .75 DIA X 2.34 GRIP LG	
10	PAFZZ	96906	MS90727-191	SCREW, CAP, HEXAGON H 3/4-16UNF X 1	
11	PAFZZ	19200	11675498	STRIKE, CATCH 1	
12	PAFZZ	19207	11675499	LATCH, RIM 1	
13	PAFZZ	19200	11675501	BEARING, SLEEVE 1	
14	PAFZZ	96906	MS27183-23	WASHER, FLAT FLAT.812 ID, 1.469 OD, 1 134 THK	
15	PAFZZ	96906	MS21044N12	NUT, SELF-LOCKING, HE SELF-LOCKING 1 3/4-16 UNJF	
16	PAFZZ	96906	MS24586-808	SPRING, HELICAL, EXTE HELICAL 1	
17	PAFZZ	19207	11675500	LATCH, RIM 1	
18	PAFZZ	96906	MS24665-357	PIN, COTTER 1/8 DIA X 1-1/2 LG 1	
19	PAFZZ	96906	MS24665-285	PIN, COTTER 3/32 DIA X 1.0 LG 1	
20	PAFZZ	19200	11675504	CAM, CONTROL 1	

END OF FIGURE

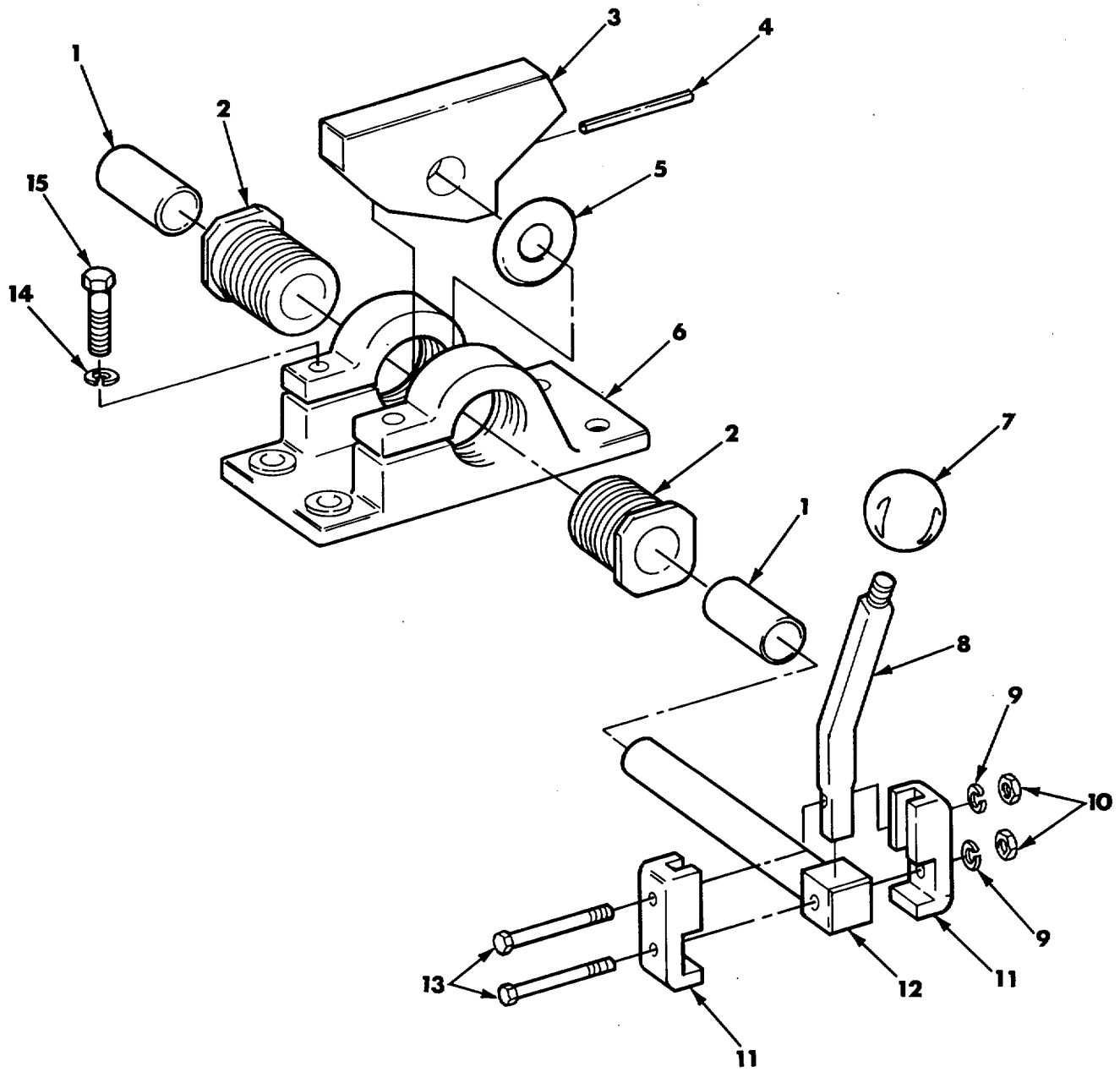

Figure 77. Rim Lock Set 11675481.

(1) ITEM NO	(2) SMR CODE	(3) CAGEC	(4) PART NUMBER	(5) DESCRIPTION AND USABLE ON CODES (UOC)	(6) QTY
-------------------	--------------------	--------------	-----------------------	--	------------

GROUP 0603

FIG. 77. RIM LOCK SET 11675481

1	PAFZZ	19200	11675525	BEARING, SLEEVE SLEEVE	2
2	PAFZZ	19207	11675522	BUSHING, MACHINE THR MACHINE THREAD	2
3	PAFZZ	19207	11675521	TONGUE LOCK	1
4	PAFZZ	96906	MS16562-69	PIN, SPRING SPRING .250 DIA X 2.50	1
5	PAFZZ	19204	11675524	SPRING BELLEVILLE.....	1
6	XAFZZ	19204	11675520	BRACKET EYE, ROTATING SHAFT.....	1
7	PAOZZ	19204	8391404	KNOB SHAFT, LEVER LOCK SHAFT HANDLE	1
8	PAFZZ	19207	11675527	LEVER, MANUAL CONTRO.....	1
9	PAFZZ	96906	MS35338-44	WASHER, LOCK LOCK 1/4 NOM SIZE	2
10	PAFZZ	96906	MS51968-2	NUT, PLAIN, HEXAGON PLAIN, HEXAGON 1/.....	2
				4-28 UNF	
11	PAFZZ	19200	11675526	CLAMP, HALF HALF.....	2
12	PAFZZ	19207	11675523	SHAFT LOCK.....	1
13	PAFZZ	96906	MS18153-13	SCREW, CAP, HEXAGON H CAP, HEXAGON 1/.....	2
				4-28 UNF X 2.250	
14	PAFZZ	96906	MS35338-46	WASHER, LOCK 3/8 NOM SIZE	2
15	PAFZZ	96906	MS90727-63	SCREW, CAP, HEXAGON H CAP, HEXAGON 3/.....	2
				8-24 UNF X 1.375	

END OF FIGURE

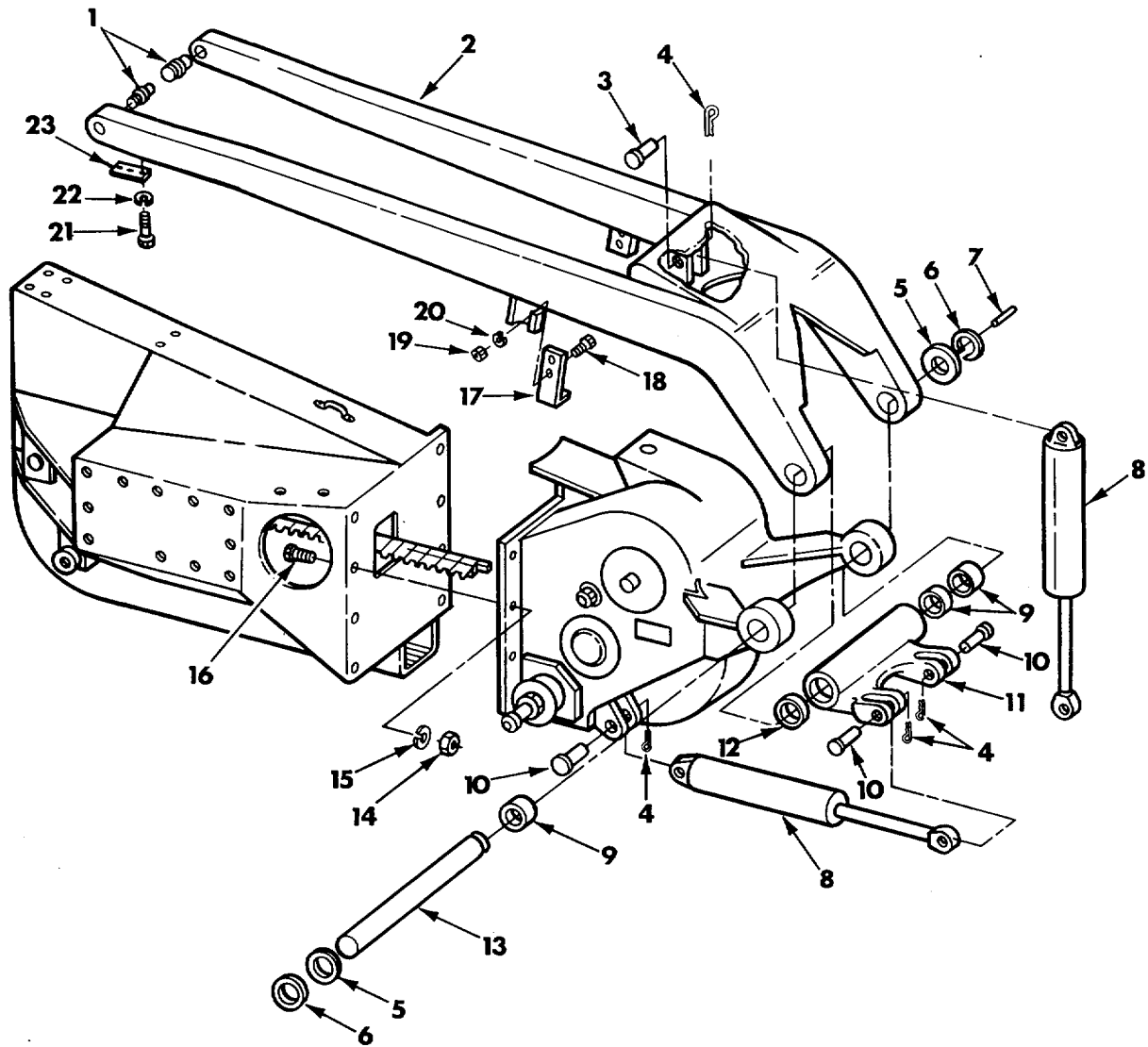

Figure 78. Power Loader-Rammer 1 1675813, Loader Arm, Cylinder Assembly, and Related Items.

SECTION II					
(1)	(2)	(3)	(4)	(5)	(6)
ITEM NO	SMR CODE	CAGEC	PART NUMBER	DESCRIPTION AND USABLE ON CODES (UOC)	QTY
GROUP 0604					
FIG. 78. POWER LOADER-RAMMER 11675813, LOADER ARM,CYLINDER ASSEMBLY, AND RELATED ITEMS					
* 1	PAOZZ	19207	10901548	PIN, STRAIGHT, THREAD STRAIGHT THREADED 1.250 DIA X 2.750	2
2	PAFZZ	19200	10901125	ARM, LOADER LOADER	1
3	PAFZZ	19207	10901572	PIN, STRAIGHT, HEADED STRAIGHT, HEADED 0.87 DIA X 3.0	1
4	PAFZZ	96906	MS24665-372	PIN, COTTER COTTER 118 DIA X 1-1/4 LG	4
5	PAFZZ	19207	10901568	WASHER, FLAT 1.781 ID, 2.375 OD, 0.125 THK	2
6	PAFZZ	96906	MS16624-1175	RING, RETAINING 1.618 ID	2
7	PAFZZ	96906	MS20068-249	KEY, MACHINE .MACHINE 3/8 X 1-3/4 LG	1
* 8	PAFFF	19200	10898661	CYLINDER ASSEMBLY, E LIFT	2
9	PAFZZ	19207	10901878	BEARING, SLEEVE 1.754 ID, 2.0 OD, 1.50 LG	3
10	PAFZZ	19207	10901571	PIN, STRAIGHT, HEADED 0.87 DIA X 2.625	3
11	PAFZZ	19207	10901546	ARM, LOADER PIVOT	1
12	PAFZZ	19207	10901877	BEARING, SLEEVE 1.751 ID, 2.0 OD, 1.00 LG	1
13	PAFZZ	19207	10901573	SHAFT, LOADER	1
14	PAFZZ	96906	MS51968-14	NUT, PLAIN, HEXAGON PLAIN, HEXAGON 11 2-20 UNF	8
15	PAFZZ	96906	MS35338-48	WASHER, LOCK LOCK 1/2 NOM SIZE	8
16	PAFZZ	96906	MS90726-113	SCREW, CAP, HEXAGON H CAP, HEXAGON 11 2-20 UNF X 1.500	8
17	PAOZZ	19200	9354873	STOP, MECHANICAL	2
18	PAOZZ	96906	MS90726-60	SCREW, CAP, HEXAGON H CAP, HEXAGON 3/ 8-24 UNF X 1.000	4
19	PAOZZ	96906	MS51968-8	NUT, PLAIN, HEXAGON PLAIN, HEXAGON 3/ 8-24 UNF	4
20	PAOZZ	96906	MS35338-46	WASHER, LOCK 3/8 NOM SIZE	4
* 21	PAOZZ	96906	MS90727-3	SCREW, CAP, HEXAGON H 1/4-28 UNF X .500	4
* 22	PAOZZ	96906	MS35338-44	WASHER, LOCK LOCK 1/4 NOM SIZE	4
* 23	PAOZZ	19207	10901549	SPACER, PLATE LOADER ARM	2

END OF FIGURE

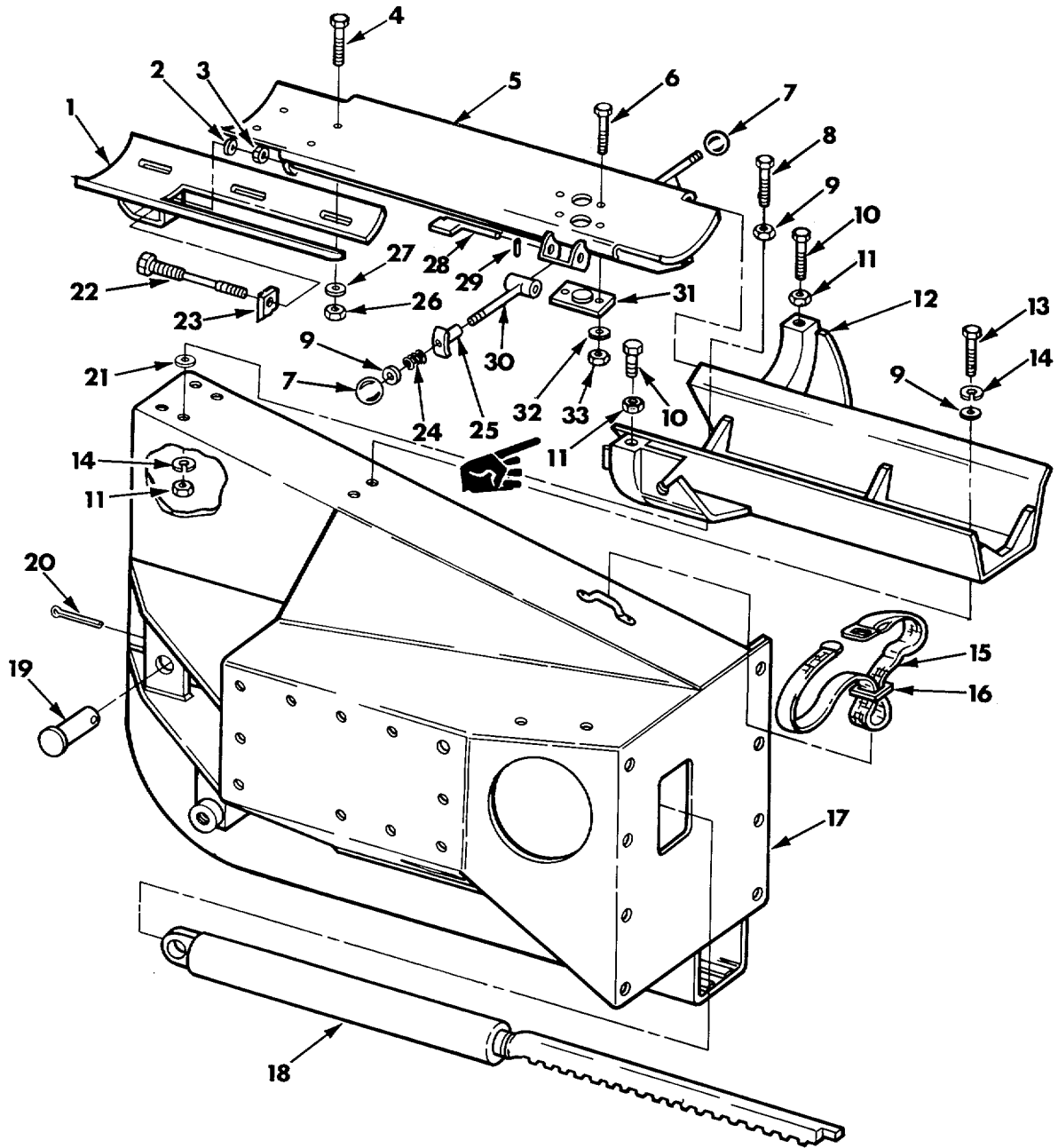

Figure 79. Power Loader-Rammer 11675813, Guard, Slide, Trough, Cylinder, and Related Items.

SECTION II					
(1)	(2)	(3)	(4)	(5)	(6)
ITEM NO	SMR CODE	CAGEC	PART NUMBER	DESCRIPTION AND USABLE ON CODES (UOC)	QTY
GROUP 0604					
FIG. 79. POWER LOADER-RAMMER 11675813, GUARD,SLIDE,TROUGH,CYLINDER, AND RELATED ITEMS					
1	PAOZZ	19207	11675806	TRAY, LOADING, AMMUNI TROUGH	1
2	PAOZZ	96906	MS27183-14	WASHER, FLAT FLAT 406 ID, .812 OD,..... .065 THK	1
3	PAOZZ	96906	MS21042-6	NUT, SELF-LOCKING, EX 3/8-24 UNF	1
4	PAOZZ	96906	MS35191-273	SCREW, MACHINE MACHINE 10-32 X .625.....	4
5	PAFZZ	19200	11784313	TRAY, LOADER-RAMMER.....	1
6	PAFZZ	96906	MS35191-273	SCREW, MACHINE MACHINE NO.10-32 X	4
7	PAOZZ	19204	8391404	KNOB	2
8	PAFZZ	96906	MS90727-63	SCREW, CAP, HEXAGON H CAP, HEXAGON 31	2
9	PAFZZ	96906	MS27183-14	WASHER, FLAT FLAT .406 ID, .812 OD,	5
10	PAOZZ	96906	MS90727-64	SCREW, CAP, HEXAGON H CAP, HEXAGON 3/	2
11	PAOZZ	96906	MS51968-8	NUT, PLAIN, HEXAGON PLAIN, HEXAGON 3/	4
12	PAFZZ	19200	11784312	SLIDE ASSEMBLY, AMMU RAMMER TROUGH.....	1
13	PAFZZ	96906	MS90726-61	SCREW, CAP, HEXAGON H CAP, HEXAGON 3/	2
14	PAFZZ	96906	MS35338-46	WASHER, LOCK 3/8 NOM SIZE	4
15	PAOZZ	19207	8690522	STRAP, WEBBING	1
16	PAOZZ	96906	MS51940-5S	BUCKLE	1
17	PAFZZ	19200	12253812	GUARD, MECHANICAL DRR.....	1
18	PAFFF	19207	10898650	CYLINDER ASSEMBLY, A.....	1
19	PAFZZ	19207	10901570	PIN, STRAIGHT, HEADED STRAIGHT,.....	1
20	PAFZZ	96906	MS24665-374	HEADED .098 DIA X 2-5/8 LG PIN, COTTER COTTER 1/8 DIA X 1-1/2.....	1
21	PAFZZ	19207	11592957	LG SPACER, PLATE RAMMER TROUGH	14
22	PAOZZ	19207	11675807	BOLT, CLEVIS TROUGH SLIDE	1
23	PAOZZ	19207	11675488	SPACER, PLATE TROUGH SLIDE BOLT.....	1
24	PAFZZ	96906	MS24585-1422	SPRING, HELICAL, COMP.....	1
25	PAFZZ	19200	11784077	PLUNGER, RAMMER CONT.....	1
26	PAOZZ	96906	MS21042-3	NUT, SELF-LOCKING, EX 190-32 UNJ	4
27	PAOZZ	96906	MS27183-42	WASHER, FLAT FLAT 219 ID, .500 OD..... .049 THK	4
28	PAFZZ	19200	11784076	LEVER, MANUAL CONTRO	1
29	PAFZZ	96906	MS51923-207	PIN, SPRING 1/8 DIA X .750	1
30	PAFZZ	19200	11784078	HANDLE, MANUAL CONTR.....	1
31	PAFZZ	19207	11675484	PLUG, WELDMENT	2
32	PAFZZ	96906	MS27183-42	WASHER, FLAT FLAT .219 ID, .500 OD,..... 049 THK	4
33	PAFZZ	96906	MS21042-3	NUT, SELF-LOCKING, EX .190-32 UNJ	4

END OF FIGURE

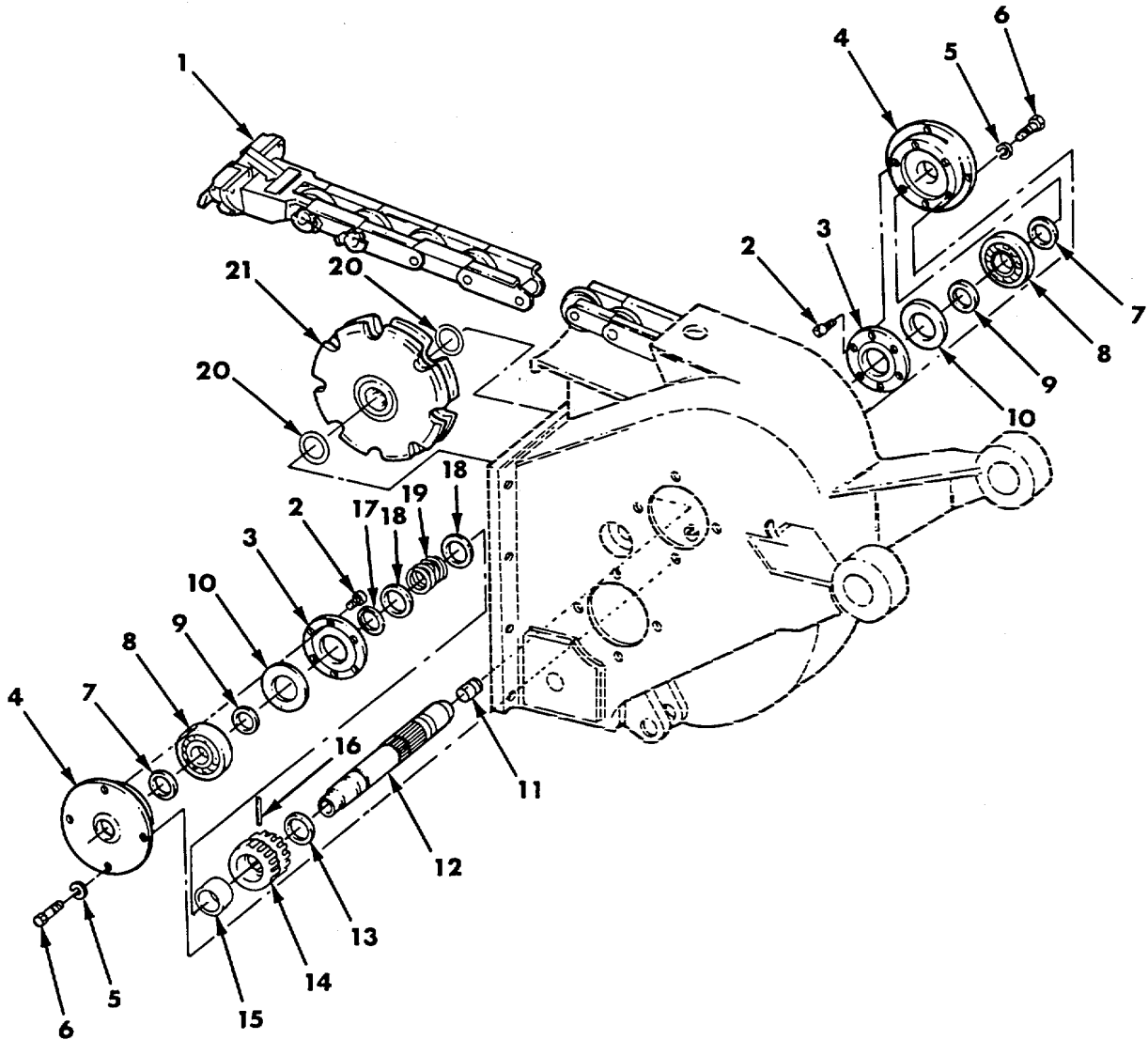

Figure 80. Power Loader-Rammer 11675813, Headlink and Chain Assembly and Gear Case Group.

(1) ITEM NO	(2) SMR CODE	(3) CAGEC	(4) PART NUMBER	(5) DESCRIPTION AND USABLE ON CODES (UOC)	(6) QTY
-------------------	--------------------	--------------	-----------------------	--	------------

GROUP 0604

FIG. 80. POWER LOADER-RAMMER 11675813,
HEADLINK AND CHAIN ASSEMBLY
AND GEAR CASE GROUP

1	AFFFF	19204	11675686-2	CHAIN, ROLLER, ASSY SEE FIG. 82 ASSY	1
2	PAFZZ	96906	MS16998-26	BKDN SCREW, CAP, SOCKET HE CAP, SOCKET 10-	12
3	PAFZZ	19207	10898564	32 UNF X .375	
4	PAFZZ	19207	10898563	RETAINER, PACKING	2
5	PAFZZ	96906	MS35338-46	HOUSING, BEARING UNI	2
6	PAFZZ	96906	MS90726-60	WASHER, LOCK 3/8 NOM SIZE	8
7	PAFZZ	96906	MS51001-16-3	SCREW, CAP, HEXAGON H CAP, HEXAGON 3/	8
8	PAFZZ	21450	700708	8-24 UNF X 1.000 SEAL, PLAIN ENCASED PLAIN ENCASED.....	2
9	PAFZZ	96906	MS51001-18-3	1.187 ID, 1.629 OD BEARING, BALL, ANNULA INT SELF-.....	2
10	PAFZZ	19207	10898557	ALIGNING, NON-LOADING GROOVE, SELF- CONTAINED, RETAINERTYPE, STD-FIT, 30- MM BORE DIS, 72-77 OD, 19-MM W	
11	PAFZZ	19207	10898555	SEAL, PLAIN ENCASED PLAIN, ENCASED	2
12	PAFZZ	19207	11593137	1.312 ID, 1.754 OD	
13	PAFZZ	19207	10898556	GASKET SYN-RBR 2.843 ID, 3.562 OD.....	2
14	PAFZZ	19200	11784047	PLUG, GEAR DISENGAGE DISENGAGEMENT	1
15	PAFZZ	19207	10898554	SHAFT, HEAD.....	1
16	PAFZZ	24617	112058	SPACER, RING SLIDING	1
17	PAFZZ	96906	MS16624-1131	GEAR, SLIDING.....	1
18	PAFZZ	19200	10898552	BEARING, SLEEVE 1.314 ID, 1.689 OD.....	1
19	PAFZZ	19207	10956779	PIN, STRAIGHT, HEADLE 3/16 NOM DIA, 1-	1
20	PAFZZ	96906	MS16624-1156	7/8 LG	
21	PAFZZ	19200	10898551	RING, RETAINING 1.214 ID	1
				WASHER, FLAT 1.328 ID, 1.750 OD, .063	2
				THK	
				SPRING, HELICAL, COMP COMPRESSION.....	1
				RING, RETAINING 1.446 ID	2
				SPROCKET, WHEEL.....	1

END OF FIGURE

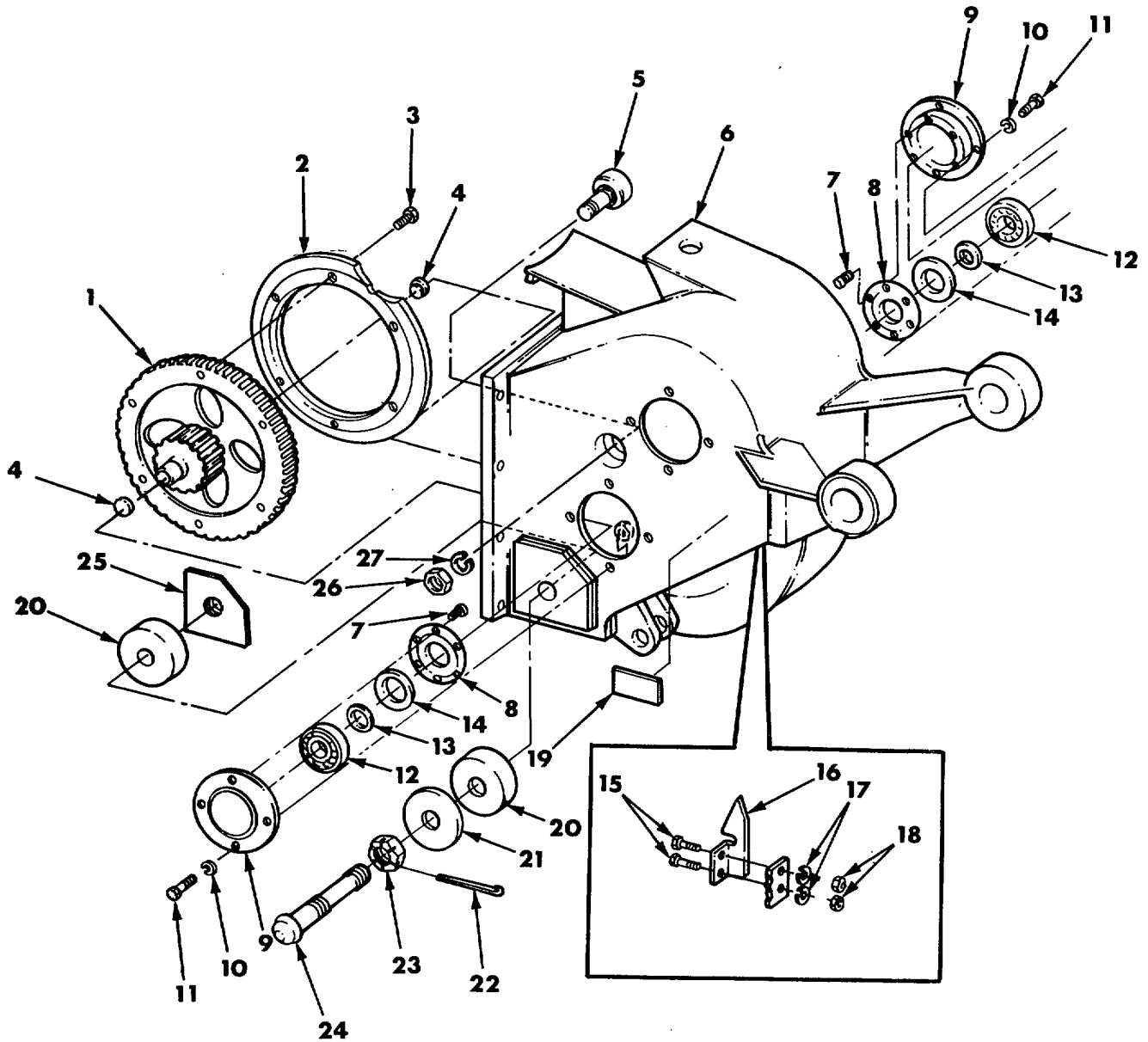

Figure 81. Power Loader-Rammer 11675813, Gear Case and Head Shaft Group.

(1) ITEM NO	(2) SMR CODE	(3) CAGEC	(4) PART NUMBER	(5) DESCRIPTION AND USABLE ON CODES (UOC)	(6) QTY
-------------------	--------------------	--------------	-----------------------	--	------------

GROUP 0604

FIG. 81. POWER LOADER-RAMMER 11675813,
GEAR CASE AND HEAD SHAFT
GROUP

1	PAFZZ	19207	10898567	GEARSHAFT, SPUR DRIVE	1
2	PAFZZ	19200	11784045	SPACER, RING.....	1
3	PAFZZ	96906	MS24667-34	SCREW, CAP, SOCKET HE .250 NOM SIZE	6
4	PAFZZ	96906	MS35648-6	PLUG, EXPANSION EXPANSION 7/8 DIA	2
5	PAFZZ	19207	10900507	CAM FOLLOWER, NEEDLE NEEDLE	1
6	PAFZZ	19200	12253810	HOUSING, MECHANICAL.....	1
7	PAFZZ	96906	MS16998-26	SCREW, CAP, SOCKET HE CAP, SOCKET 10-	12
				32 UNF X .375	
8	PAFZZ	19207	10898564	RETAINER, PACKING.....	2
9	PAFZZ	19200	10898565	HOUSING, BEARING UNI GEAR SHAFT	2
10	PAFZZ	96906	MS35338-46	WASHER, LOCK.....	8
11	PAFZZ	96906	MS90726-60	SCREW, CAP, HEXAGON H CAP, HEXAGON 3/	8
				8-24 UNF X 1.000	
12	PAFZZ	21450	700708	BEARING, BALL, ANNULA.....	2
13	PAFZZ	96906	MS51001-18-3	SEAL, PLAIN ENCASED PLAIN ENCASED.....	2
				1.312 ID, 1.754 OD	
14	PAFZZ	19207	10898557	GASKET 2.843 ID, 3.562 OD.....	2
15	PAFZZ	96906	MS90727-8	SCREW, CAP, HEXAGON H CAP, HEXAGON 1/	2
				4-28 UNF X 1.000	
16	PAFZZ	19207	10901547	STRIPPER, CHAIN	1
17	PAFZZ	96906	MS35338-44	WASHER, LOCK LOCK ¼ NOM SIZE	2
18	PAFZZ	96906	MS51968-2	NUT, PLAIN, HEXAGON PLAIN, HEXAGON 1/	2
				4-28 UNF	
19	PAFZZ	19207	10956777	PLATE, INSTRUCTION	1
20	PAFZZ	19207	11675469	BUSHING, RUBBER RUBBER	2
21	PAFZZ	19207	11675471	WASHER, FLAT.....	1
22	PAFZZ	96906	MS24665-423	PIN, COTTER 5/32 DIA X 1-1/2 LG.....	1
23	PAFZZ	96906	MS35692-69	NUT, PLAIN, SLOTTED, H PLAIN SLOTTED	1
				1/4-14 UNF	
24	PAFZZ	19207	11675468	PLUNGER, LATCH	1
25	PAFZZ	19207	11675470	NUT, PLAIN, PLATE	1
26	PAFZZ	96906	MS51968-23	NUT, PLAIN, HEXAGON PLAIN, HEXAGON 3/	1
				4-16 UNF	
27	PAFZZ	96906	MS35338-51	WASHER, LOCK LOCK ¾ NOM SIZE	1

END OF FIGURE

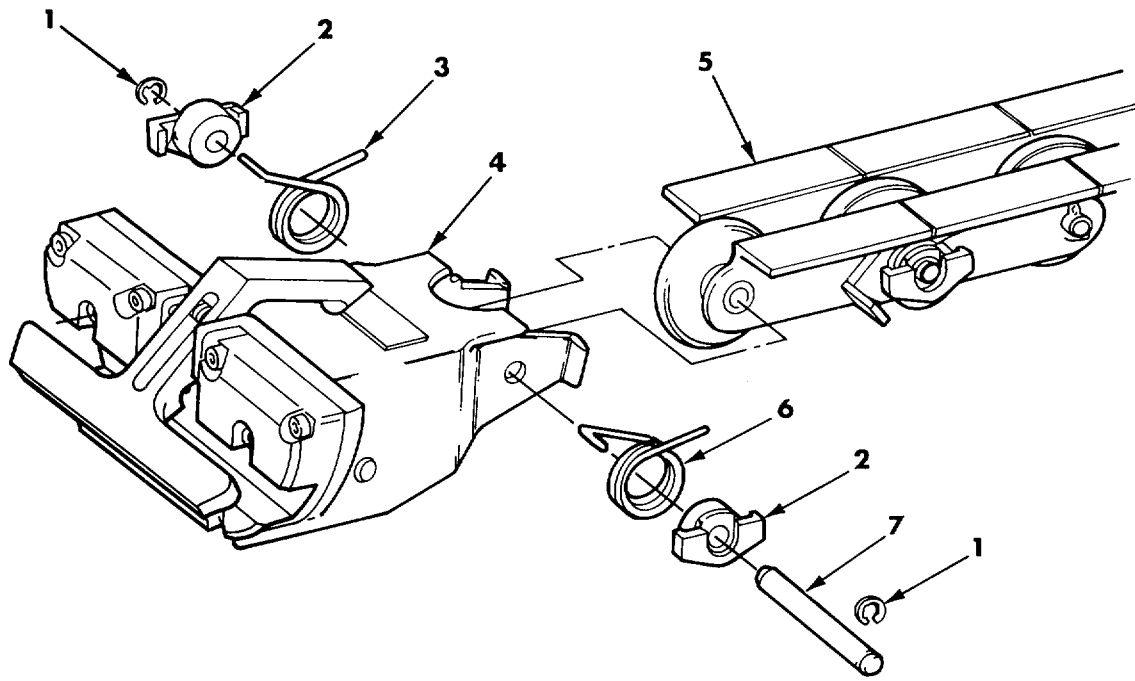

Figure 82. Roller Chain 11675686-2.

SECTION II					
(1)	(2)	(3)	(4)	(5)	(6)
ITEM NO	SMR CODE	CAGEC	PART NUMBER	DESCRIPTION AND USABLE ON CODES (UOC)	QTY
				GROUP 060401	
				FIG. 82. ROLLER CHAIN 11675686-2	
1	KFFZZ	96906	MS16633-1043	..RING, RETAINING PART OF KIT P/N 12911083	2
2	KFFZZ	19207	11675434	..RETAINER, PLATE TORSION SPRING PART OF KIT P/N 12911083	2
3	KFFZZ	19207	11675431-2	..SPRING, HELICAL, TORS HELICAL TORSION, RH PART OF KIT P/N 12911083	1
4	PAFFF	19200	9388631	HEADLINK, LOADER-RAM	1
5	AFFFF	19207	11675685	CHAIN, ROLLER RAMMERSEE FIG. 84 ASSY BKDN	1
6	KFFZZ	19207	11675431-1	SPRING, HELICAL, TORS HELICAL TORSION, LH PART OF KIT P/N 12911083	1
7	KFFZZ	19200	11675436	PIN, GROOVED, HEADLES RAMMER CHAIN..... .426 DIA, 3.30 LG PART OF KIT P/N 12911083	1
	PAFZZ	19200	12911083	PARTS KIT, LINK, CHAI..... PIN, GROOVED, HEADLES(1) 82-7 RETAINER, PLATE (2) 82-2 RING, RETAINING (2) 82-1 SPRING, HELICAL, TORS(1) 82-6 SPRING, HELICAL, TORS(1) 82-3	1

END OF FIGURE

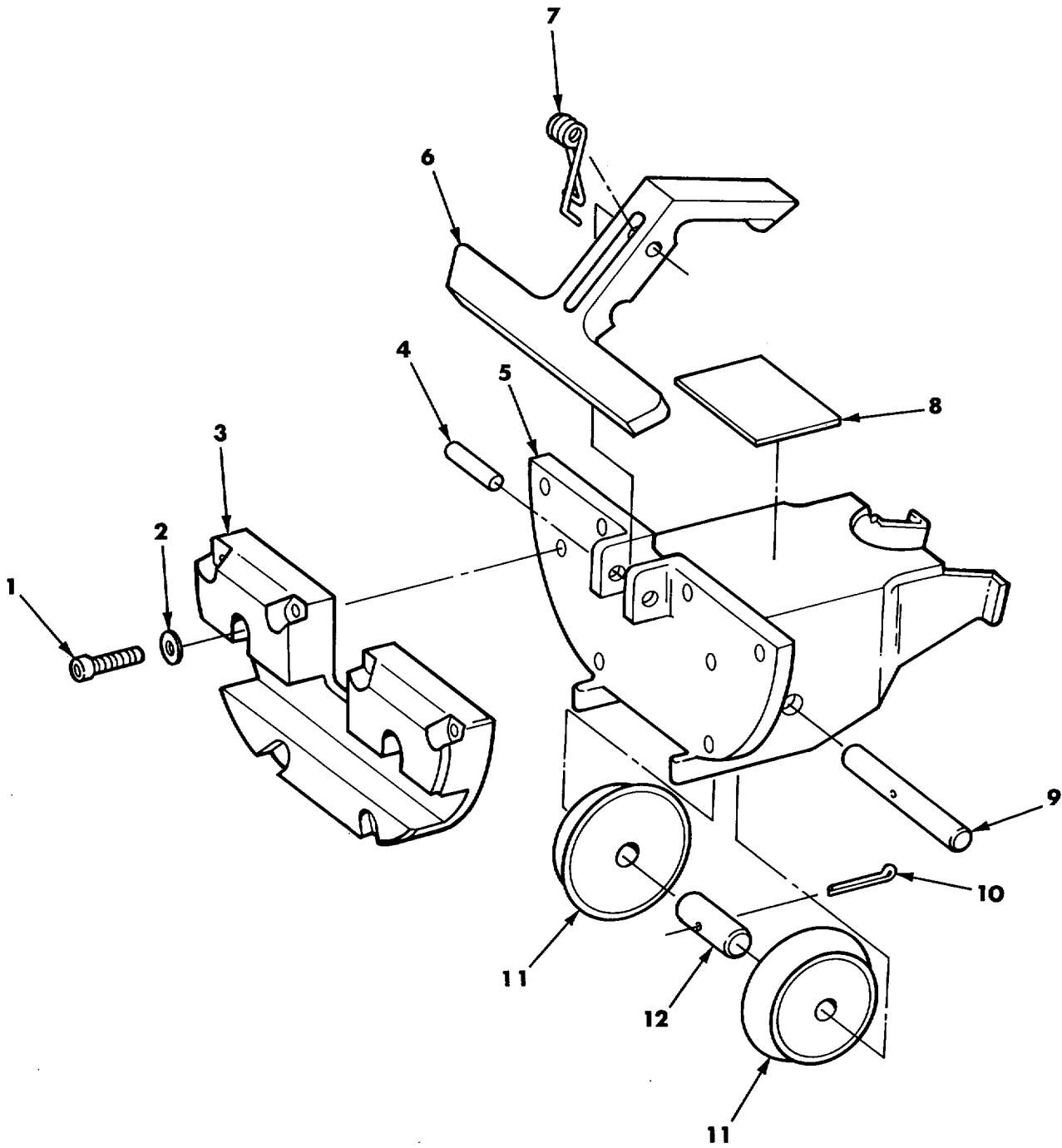

Figure 83. Headlink Assembly 9388631.

(1) ITEM NO	(2) SMR CODE	(3) CAGEC	(4) PART NUMBER	(5) DESCRIPTION AND USABLE ON CODES (UOC) GROUP 06040101 FIG. 83. HEADLINK ASSEMBLY 9388631	(6) QTY
1	PAOZZ	96906	MS35207-265	SCREW, MACHINE	8
2	PAOZZ	96906	MS27183-8	WASHER, FLAT FLAT.219 ID, .438 OD,049 THK	4
3	PAOZZ	19200	9388608	PAD, CUSHIONING	1
4	PAOZZ	96906	MS16562-254	PIN, SPRING.....	1
5	XAFZZ	19200	9388610	SUPPORT, HEADLINK.....	1
6	PAOZZ	19200	9388609	TRIGGER.....	1
7	PAOZZ	19207	10901954	SPRING, HELICAL, TORS	1
8	PAFZZ	19200	12911086	PLATE, INSTRUCTION	1
9	PAFZZ	19207	11675511	PIN .437 DIA, 3.50 LG.....	1
10	PAFZZ	96906	MS24665-353	PIN, COTTER 1/8 DIA X 1.0 LG	1
11	PAFZZ	19200	11675510	WHEEL ASSEMBLY	2
12	PAFZZ	19207	11675512	SPACER.....	1

END OF FIGURE

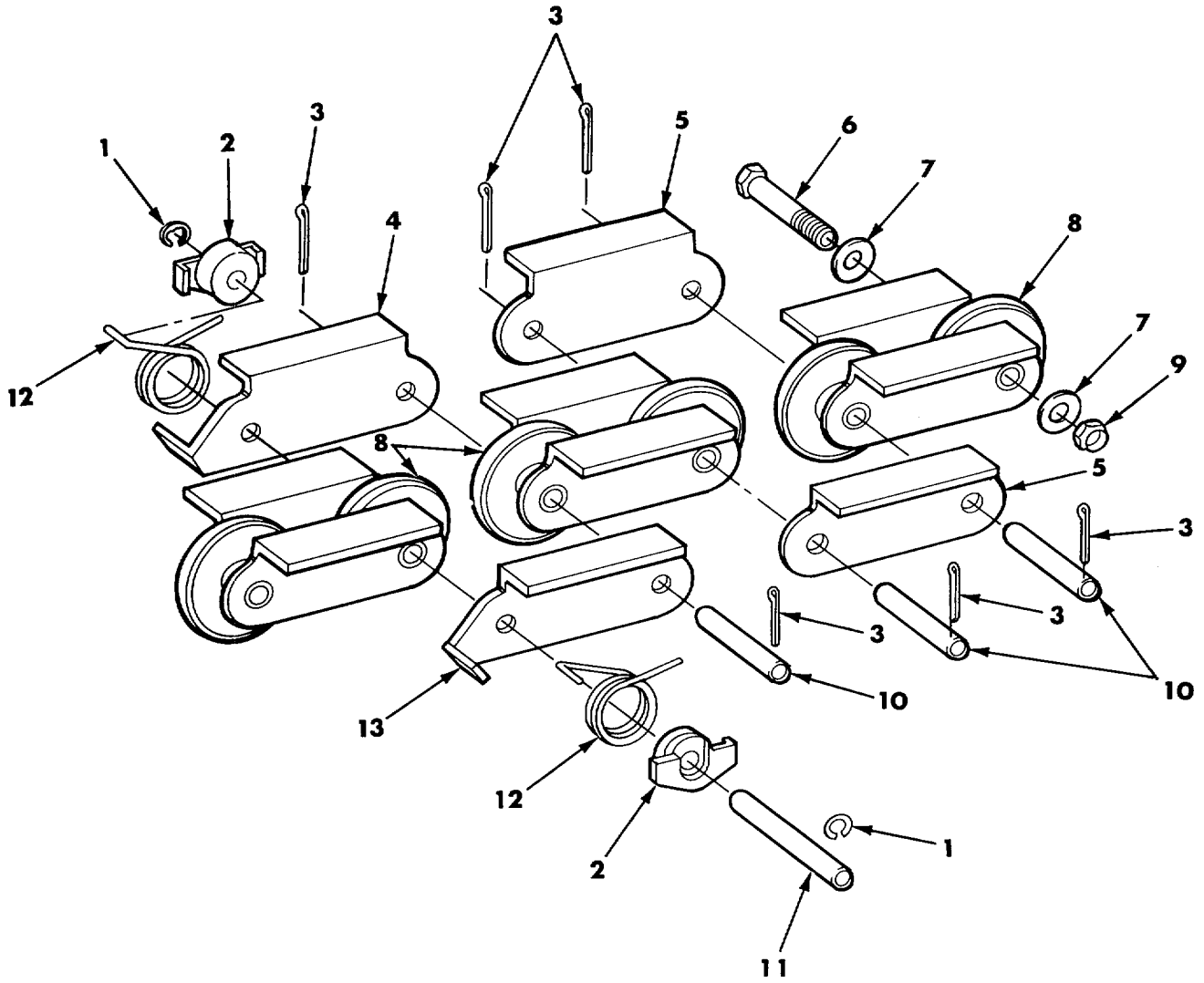

Figure 84. Roller Chain 11675685.

SECTION II				(5)	(6)
(1) ITEM NO	(2) SMR CODE	(3) CAGEC	(4) PART NUMBER	DESCRIPTION AND USABLE ON CODES (UOC) GROUP 06040102 FIG. 84. ROLLER CHAIN 11675685	QTY
1	KFFZZ	96906	MS16633-1043	..RING, RETAINING RETAINING PART OF KIT P/N 12911082	2
2	KFFZZ	19207	11675433	..RETAINER, WELDMENT TORSION SPRING PART OF KIT P/N 12911082	2
3	PAFZZ	96906	MS24665-351	PIN, COTTER 1/8 DIA X 3/4 LG	74
4	KFFZZ	19207	11675435-2	..LINK, OUTER RAMMER CHAIN (OPPOSITE) PART OF KIT P/N 12911082	1
5	PAFZZ	19207	8342719	PLATE, CHAIN LINK RAMMER CHAIN.....	36
6	PAFZZ	96906	MS90726-67	SCREW, CAP, HEXAGON H CAP, HEXAGON 3/ 8-24 UNF X 2.250	1
7	PAFZZ	96906	MS27183-14	WASHER, FLAT FLAT.406 ID, .812 OD,065 THK	2
8	PAFZZ	19207	8353781	LINK, RAMMER CHAIN	20
9	PAFZZ	96906	MS21044N6	NUT, SELF-LOCKING, HE 3/8-24 UNJF	1
10	KFFZZ	19200	8687499	..PIN, STRAIGHT, HEADLE RAMMER CHAIN PART OF KIT P/N 12911082	37
11	KFFZZ	19200	11675436	..PIN, GROOVED, HEADLES RAMMER CHAIN426 DIA X 3.30 PART OF KIT P/N 12911082	1
12	KFFZZ	19207	12253977	..SPRING, HELICAL, TORS TORSION PART OF KIT P/N 12911082	2
13	KFFZZ	19207	11675435-1	..LINK, OUTER RAMMER CHAIN PART OF KIT P/N 12911082	1
	PAFZZ	19200	12911082	PARTS KIT, LINK, CHAI LINK, OUTER (1) 84-13 LINK, OUTER (1) 84-4 PIN, GROOVED, HEADLES(1) 84-11 PIN, STRAIGHT, HEADLE(37) 84-10 RETAINER, WELDMENT (2) 84-2 RING, RETAINING (2) 84-1 SPRING, HELICAL, TORS(2) 84-12	1

END OF FIGURE

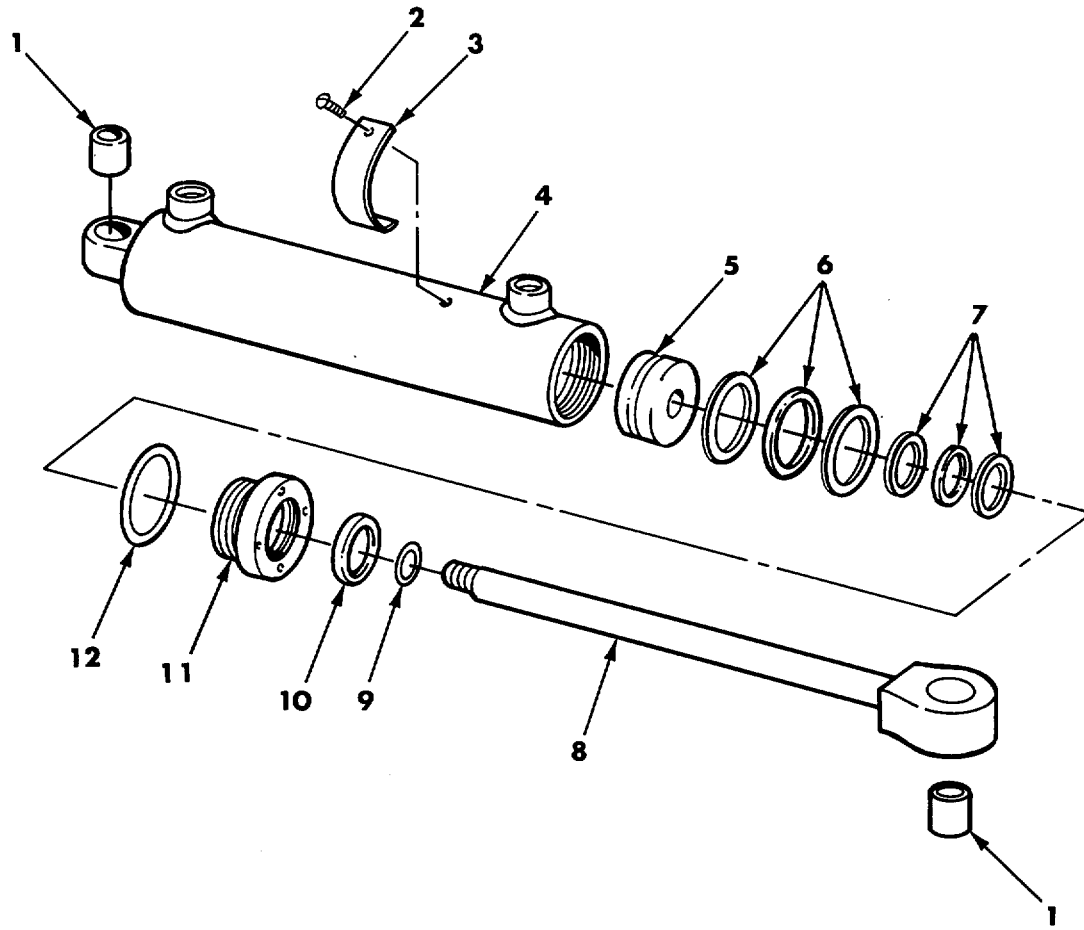

Figure 85. Lift Cylinder Assembly 10898661.

(1) ITEM NO	(2) SMR CODE	(3) CAGEC	(4) PART NUMBER	(5) DESCRIPTION AND USABLE ON CODES (UOC) GROUP 060402 FIG. 85. LIFT CYLINDER ASSEMBLY 10898661	(6) QTY
1	PAFZZ	19200	10901122	BEARING, SLEEVE 0.876 ID, 1.003 OD	2
2	PAFZZ	96906	MS21318-1	SCREW, DRIVE DRIVE .058 DIA X .125	3
3	PAFZZ	19200	10891588	PLATE, IDENTIFICATIO IDENTIFICATION	1
4	XAFZZ	19200	10898662	CYLINDER, ACTUATING, CYLINDER	1
5	PAFZZ	19200	10898664	PISTON, LINEAR ACTUA CYLINDER	1
6	KFFZZ	19200	10900426	..GASKET 1.491 ID, 1.769 OD PART OF	1
				KIT P/N 5911216	
7	KFFZZ	19200	10900425	..PACKING, PREFORMED PREFORMED	1
				0.854 ID, 1.132 OD PART OF KIT P/N 5911216	
8	PAFZZ	19200	10898667	ROD, PISTON, LINEAR A CYLINDER	1
9	KFFZZ	96906	MS28778-6	..PACKING, PREFORMED PREFORMED	1
				.468 ID, .624 OD PART OF KIT P/N 5911216	
10	KFFZZ	96906	MS51001-11-2	..SEAL, PLAIN ENCASED PLAIN, ENCASED.....	1
				.875 ID, 1.254 OD PART OF KIT P/N 5911216	
11	PAFZZ	19200	10898665	HEAD, LIFT CYLINDER.....	1
12	KFFZZ	96906	MS28778-24	..PACKING, PREFORMED PREFORMED	1
				1.720 ID, 1.956 OD PART OF KIT P/N 5911216	
	PAFZZ	19204	5911216	PARTS KIT, LINEAR AC PACKING 1 GASKET (1) 85-6 PACKING, PREFORMED (1) 85-9 PACKING, PREFORMED(1) 85-12 PACKING, PREFORMED (1) 85-7 SEAL, PLAIN ENCASED(1) 85-10.....	

END OF FIGURE

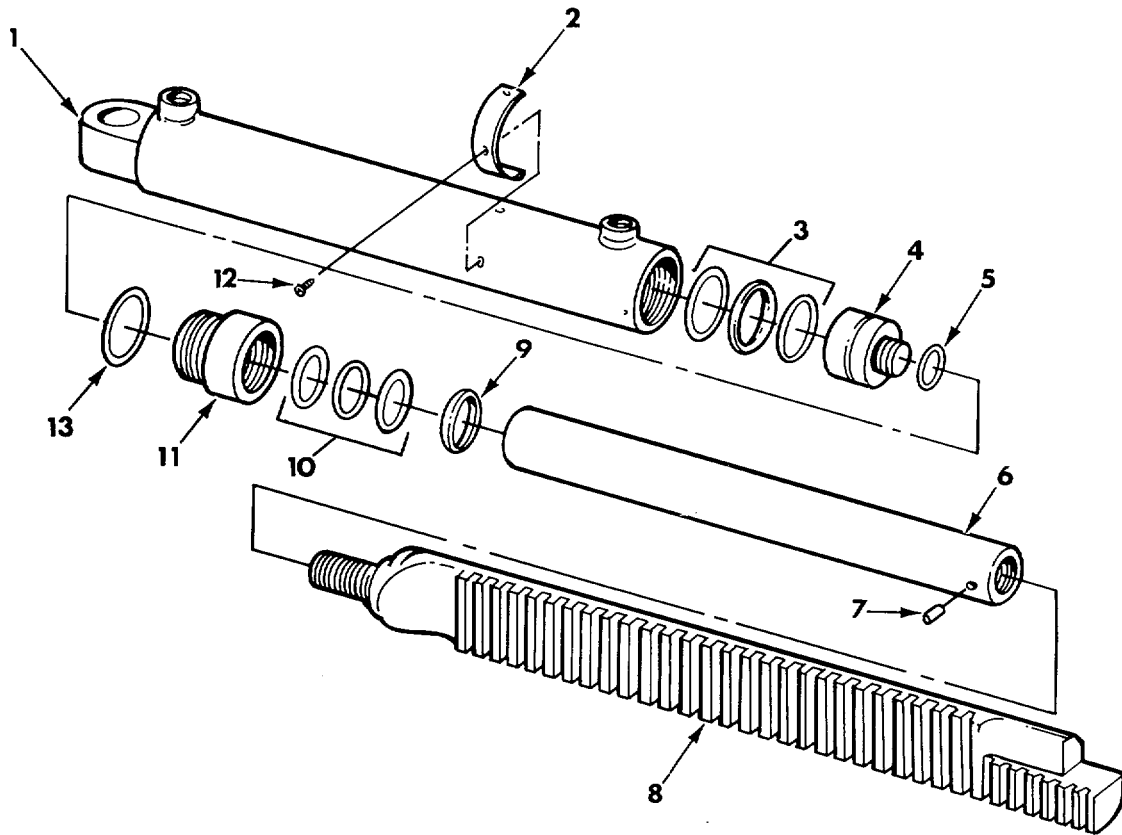
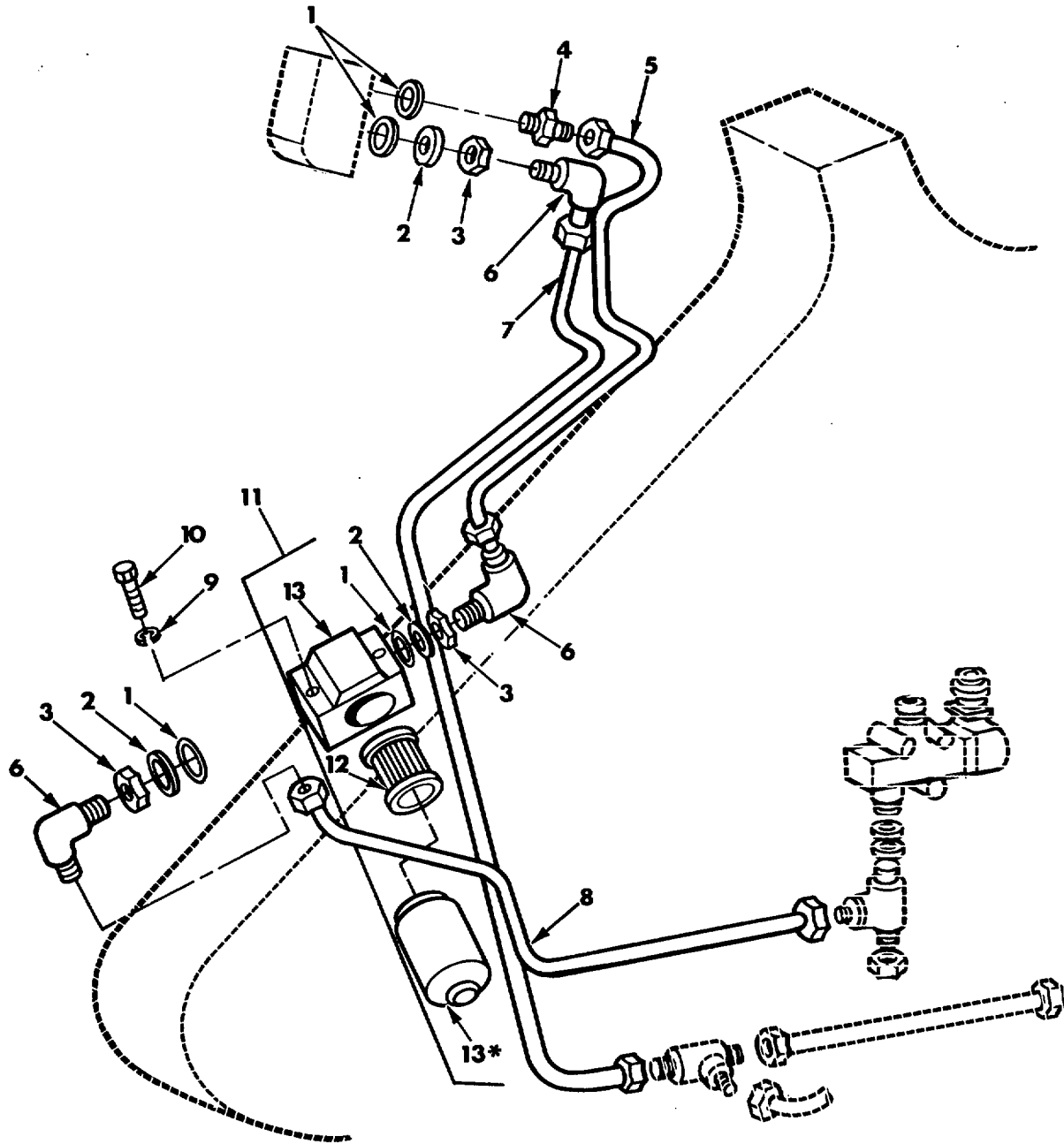

Figure 86. Ramming Cylinder 10898650.

SECTION II					
(1)	(2)	(3)	(4)	(5)	(6)
ITEM NO	SMR CODE	CAGEC	PART NUMBER	DESCRIPTION AND USABLE ON CODES (UOC)	QTY
GROUP 060403					
FIG. 86. RAMMING CYLINDER 10898650					
1	XAFZZ	19207	10898648	SHELL, RAMMER CYLIND.....	1
2	PAFZZ	19200	10891588	PLATE, IDENTIFICATIO IDENTIFICATION	1
3	KFFZZ	19200	10900426	..GASKET PART OF KIT P/N 5911250	1
4	PAFZZ	19207	10898657	PISTON, LINEAR ACTUA.....	1
5	KFFZZ	96906	MS28778-10	..PACKING, PREFORMED PREFORMED	1
				.755 ID, .949 OD PART OF KIT P/N 5911250	
6	PAFZZ	19207	10898655	ROD, PISTON, LINEAR A	1
7	PAFZZ	96906	MS16562-51	PIN, SPRING SPRING .188 DIA X 1.25	1
8	PAFZZ	19207	10898654	RACK, RAMMER CYLINDE.....	1
9	KFFZZ	96906	MS51920-12-2	..SEAL, PLAIN ENCASED PLAIN, ENCASED.....	1
				PART OF KIT P/N 5911250	
10	KFFZZ	19200	10900424	..GASKET PREFORMED 1.375 ID, 1.625	1
				PART OF KIT P/N 5911250	
11	PAFZZ	19207	10898656	HEAD, LINEAR ACTUATI.....	1
12	PAFZZ	96906	MS21318-1	SCREW, DRIVE DRIVE .058 DIA X .125	3
13	KFFZZ	96906	MS28778-24	..PACKING, PREFORMED PREFORMED	1
				1.720 ID, 1.956 OD PART OF KIT P/N 5911250	
	PAFZZ	19204	5911250	PARTS KIT, LINEAR AC RAMMER	1
				GASKET (1) 86-3	
				GASKET (1) 86-10	
				PACKING, PREFORMED (1) 86-5	
				PACKING, PREFORMED (1) 86-13	
				SEAL, PLAIN ENCASED (1) 86-9.....	

END OF FIGURE



***SUPPLIED WITH IDENTICALLY NUMBERED ITEM.**

Figure 87. Hydraulic System Installation 10901550 and Filter 11784317.

SECTION II					
(1)	(2)	(3)	(4)	(5)	(6)
ITEM NO	SMR CODE	CAGEC	PART NUMBER	DESCRIPTION AND USABLE ON CODES (UOC)	QTY
				GROUPS 07, 0712	
				FIG. 87. HYDRAULIC SYSTEM INSTALLATION	
				10901550 AND FILTER 11784317	
1	PAOZZ	96906	MS28778-8	PACKING, PREFORMED PREFORMED .644 ID, .818 OD	4
2	PAOZZ	96906	MS28777-8	WASHER, FLAT FLAT, .640 ID, .890 OD	3
3	PAOZZ	88044	AN6289-8	LOCKNUT, TUBE FITTING TUBE FITTING 3/4-16 UNF	3
4	PAOZZ	96906	MS21902-8	NIPPLE, TUBE TUBE 1/2 TUBE OD	1
5	PAOZZ	19207	11642952	TUBE ASSEMBLY, METAL METAL SUPPLY LINE	1
6	PAOZZ	96906	MS21908-8	ELBOW, TUBE TUBE 90 DEG, 1/2 TUBE OD	3
7	PAOZZ	19207	11642959	TUBE ASSEMBLY, METAL METAL RECOIL SYSTEM CONTROL AND SOLENOID CONTROL VALVE RETURN LINE	1
8	PAOZZ	19207	11642951	TUBE ASSEMBLY, METAL METAL SUPPLY LINE	1
9	PAOZZ	96906	MS35338-44	WASHER, LOCK 1/4 NOM SIZE	2
10	PAOZZ	96906	MS18153-13	SCREW, CAP, HEXAGON H CAP, HEXAGON 1/4-28 UNF X 2.250	2
11	PAOOO	19200	11784317	FILTER, FLUID PE, 3000 PSI, 6 GPM 1/2 INLET AND OUTLET TUBE OD, GUN MOUNT SPLY	1
12	PAOZZ	19200	11784316	..FILTER ELEMENT, FLUI AULIC FLUID	1
13	XAOZZ	96906	MS28720-8	..FILTER, FLUID FLUID PRESSURE HYDRAULIC, 3000 PSI	1

END OF FIGURE

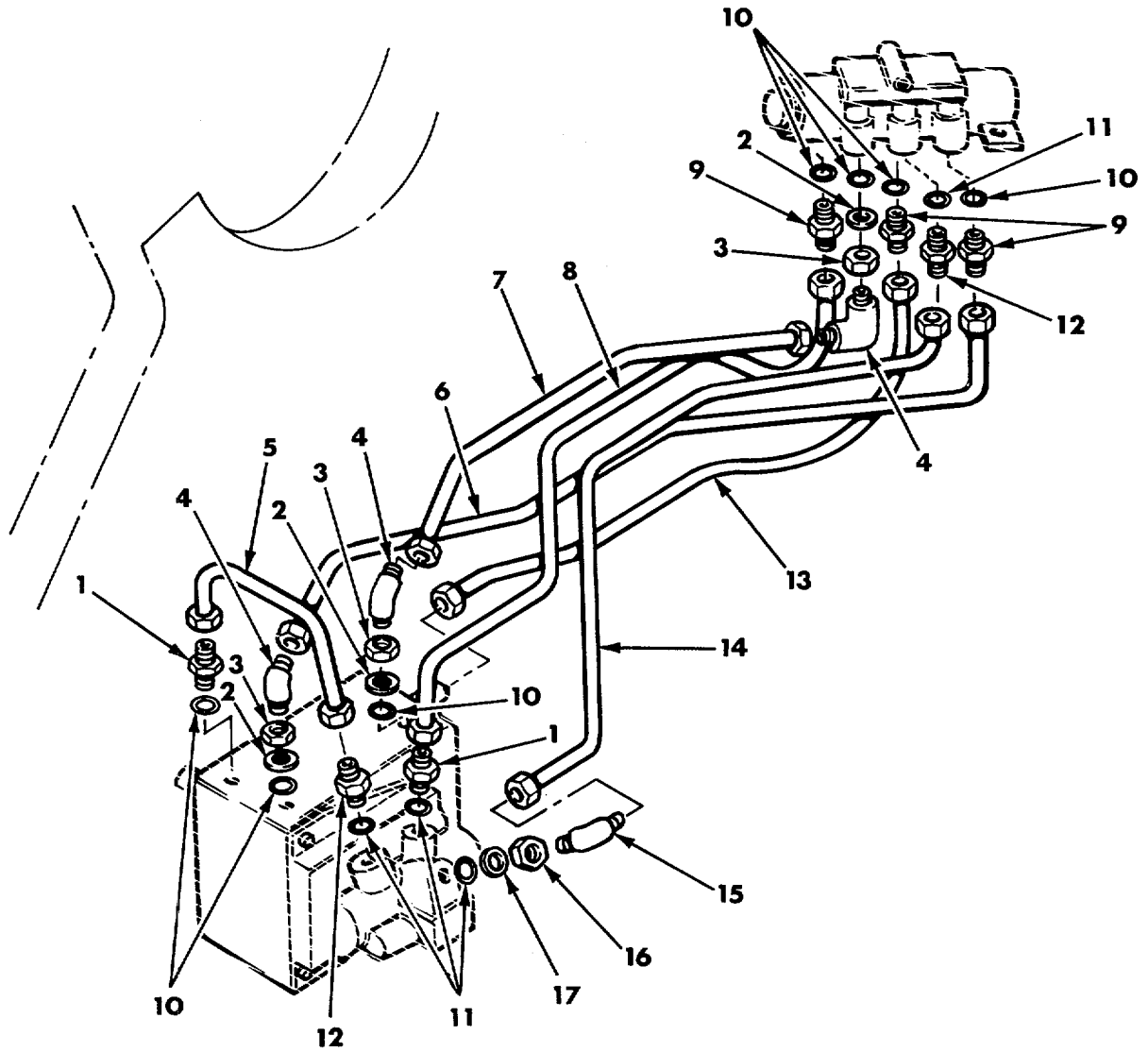

Figure 88. Hydraulic System Installation 10901550, Traversing Control.

(1) ITEM NO	(2) SMR CODE	(3) CAGEC	(4) PART NUMBER	(5) DESCRIPTION AND USABLE ON CODES (UOC) GROUP 07	(6) QTY
FIG. 88. HYDRAULIC SYSTEM INSTALLATION 10901550, TRAVERSING CONTROL					
1	PAFZZ	96906	MS21916-8-6	REDUCER, TUBE TUBE 3/8 TO 1/2	2
2	PAFZZ	96906	MS28777-8	WASHER, FLAT FLAT .640 ID, .890 OD.....	3
3	PAFZZ	88044	AN6289-8	LOCKNUT, TUBE FITTIN TUBE FITTING	3
				3/4-16UNF	
4	PAFZZ	96906	MS21908-8	ELBOW, TUBE TUBE 1/2 TUBE OD.....	3
5	PAFZZ	19207	11642955	TUBE ASSEMBLY, METAL METAL, MANIFOLD.....	1
				TO VALVE	
6	PAFZZ	19204	10904585	TUBE ASSEMBLY, METAL METAL	1
				TRAVERSING LEFT DIRECTION VALVE	
7	PAFZZ	19204	10904587	TUBE ASSEMBLY, METAL METAL,	1
				TRAVERSING RIGHT DIRECTION VALVE	
8	PAFZZ	19207	11642957	TUBE ASSEMBLY, METAL METAL,	1
				TRAVERSING CONTROL TO VALVE	
9	PAFZZ	96906	MS21902-8	NIPPLE, TUBE TUBE 1/2 TUBE OD	3
10	PAFZZ	96906	MS28778-8	PACKING, PREFORMED PREFORMED .644	7
				ID, .818 OD	
11	PAFZZ	96906	MS28778-6	PACKING, PREFORMED .468 ID, .624 OD	4
12	PAFZZ	96906	MS21902-6	NIPPLE, TUBE 3/8 TUBE OD.....	2
13	PAFZZ	19204	10882046	TUBE ASSEMBLY, METAL METAL, CONTROL.....	1
				VALVE PRESSURE LINE	
14	PAFZZ	19207	11642956	TUBE ASSEMBLY, METAL METAL,	1
				TRAVERSING CONTROL TO VALVE	
15	PAFZZ	96906	MS21908-6	ELBOW, TUBE TUBE 3/8 TUBE OD.....	1
16	PAFZZ	88044	AN6289-6	LOCKNUT, TUBE FITTIN TUBE FITTING	1
				9/16-18 UNF	
17	PAFZZ	96906	MS28777-6	WASHER, FLAT FLAT .468 ID, .702 OD.....	1

END OF FIGURE

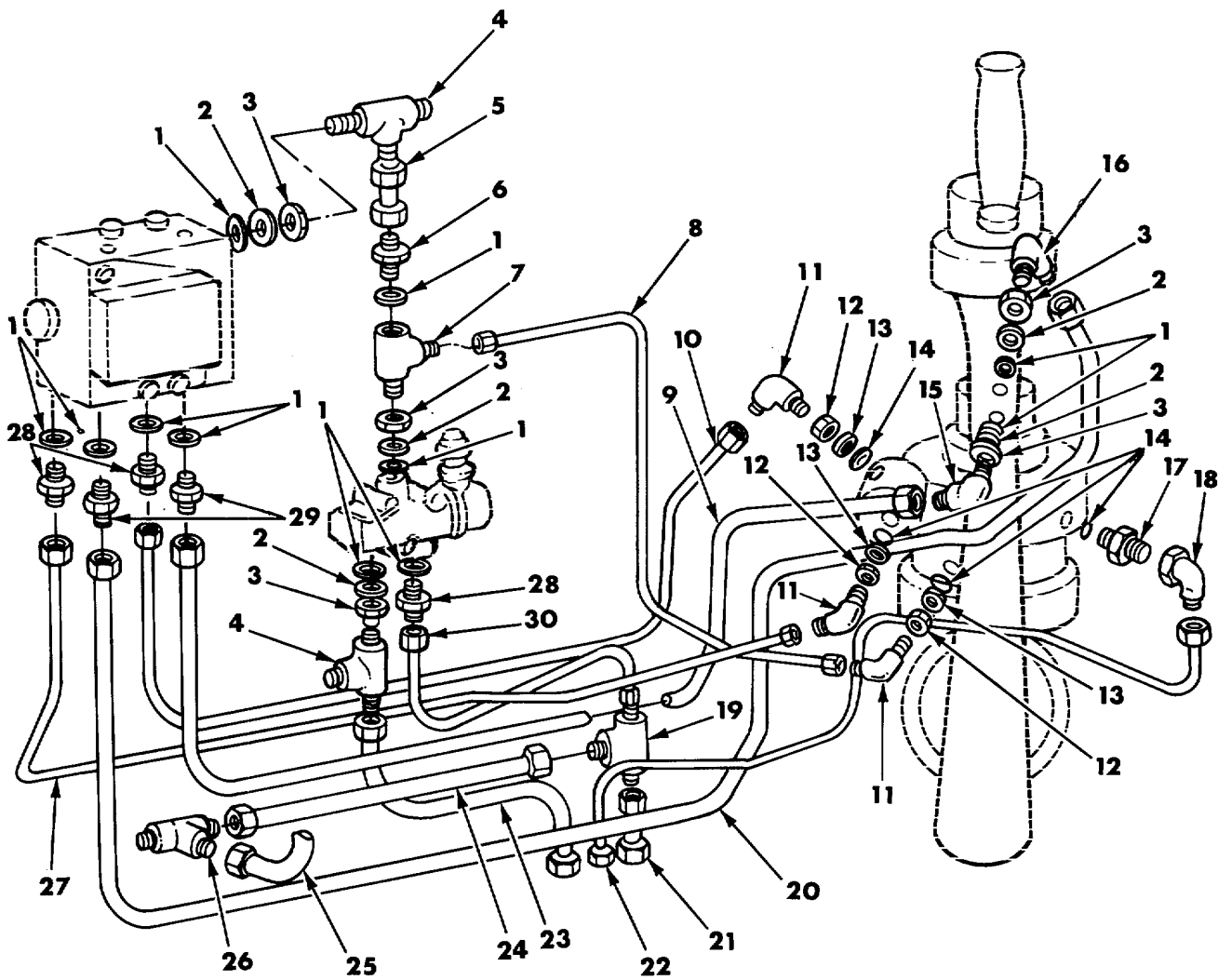

Figure 89. Hydraulic System Installation 10901550, Traversing Drive.

SECTION II					
(1)	(2)	(3)	(4)	(5)	(6)
ITEM NO	SMR CODE	CAGEC	PART NUMBER	DESCRIPTION AND USABLE ON CODES (UOC)	QTY
GROUP 07					
FIG. 89. HYDRAULIC SYSTEM INSTALLATION					
10901550, TRAVERSING DRIVE					
1	PAFZZ	96906	MS28778-8	PACKING, PREFORMED PREFORMED.644 ID, .818 OD	11
2	PAFZZ	96906	MS28777-8	WASHER, FLAT FLAT.640 ID, .890 OD	5
3	PAFZZ	88044	AN6289-8	LOCKNUT, TUBE FITTING TUBE FITTING 3/4-16 UNF	5
4	PAFZZ	96906	MS21912-8	TEE, TUBE TUBE 1/2 TUBE OD	2
5	PAFZZ	19204	10904625	TUBE ASSEMBLY, METAL METAL, CHECK VALVE	1
6	PAFZZ	96906	MS24423-8	VALVE, CHECK CHECK 1/2 TUBE OD	1
7	PAFZZ	19207	10906725	TEE, TUBE TO BOSS BRAKE AND PRESSURE TUBE	1
8	PAFZZ	19204	10904623	TUBE ASSEMBLY, METAL METAL, BRAKE LINE	1
9	PAFZZ	19204	10934504	TUBE ASSEMBLY, METAL METAL, LEFT TRAVERSING CONTROL	1
10	PAFZZ	19204	10904597	TUBE ASSEMBLY, METAL METAL STROKE CONTROL TO MANIFOLD	1
11	PAFZZ	96906	MS21908-4	ELBOW, TUBE TUBE 90 DEG, 1/4 TUBE OD	4
12	PAFZZ	88044	AN6289-4	LOCKNUT, TUBE FITTING TUBE FITTING 7/16-20 UNF	4
13	PAFZZ	96906	MS28777-4	RETAINER, PACKING FLAT.343 ID, .577 OD	4
14	PAFZZ	96906	MS28778-4	PACKING, PREFORMED PREFORMED .351 ID, .495 OD	4
15	PAFZZ	96906	MS21908-8	ELBOW, TUBE TUBE 1/2 TUBE OD	1
16	PAFZZ	96906	MS21907-8	ELBOW, TUBE TUBE JK REG, 1/2 TUBE OD	1
17	PAFZZ	96906	MS21916-6-4	REDUCER, TUBE 3/8 TO 1/4	1
18	PAFZZ	96906	MS51852-9	ELBOW, TUBE TUBE	1
19	PAFZZ	19207	11643043	TEE, TUBE CONTROL RETURN	1
20	PAFZZ	19204	10934505	TUBE ASSEMBLY, METAL METAL, RIGHT TRAVERSING CONTROL	1
21	PAFZZ	19204	10904591	TUBE ASSEMBLY, METAL METAL, CONTROL RETURN	1
22	PAFZZ	19207	12254050	TUBE ASSEMBLY, METAL MECHANISM DRAIN	1
23	PAFZZ	19204	10904601	TUBE ASSEMBLY, METAL METAL, SYSTEM SUPPLY VALVE	1
24	PAFZZ	19207	11642960	TUBE ASSEMBLY, METAL METAL, RECOIL SYSTEM CONTROL RETURN LINE	1
25	PAFZZ	19207	11642958	TUBE ASSEMBLY, METAL METAL, SOLENOID CONTROL VALVE RETURN LINE	1
26	PAFZZ	96906	MS21905-8	TEE, TUBE TO BOSS TUBE 1/2 TUBE OD	1
27	PAFZZ	19207	10904599	TUBE ASSEMBLY, METAL METAL, STROKE CONTROL CYLINDER	1
28	PAFZZ	96906	MS21916-8-4	REDUCER, TUBE TUBE 1/4 TO 1/2	3
29	PAFZZ	96906	MS21902-8	NIPPLE, TUBE TUBE 1/2 TUBE OD	2
30	PAFZZ	19204	10934787	TUBE ASSEMBLY, METAL SYSTEM DRAIN	1

END OF FIGURE

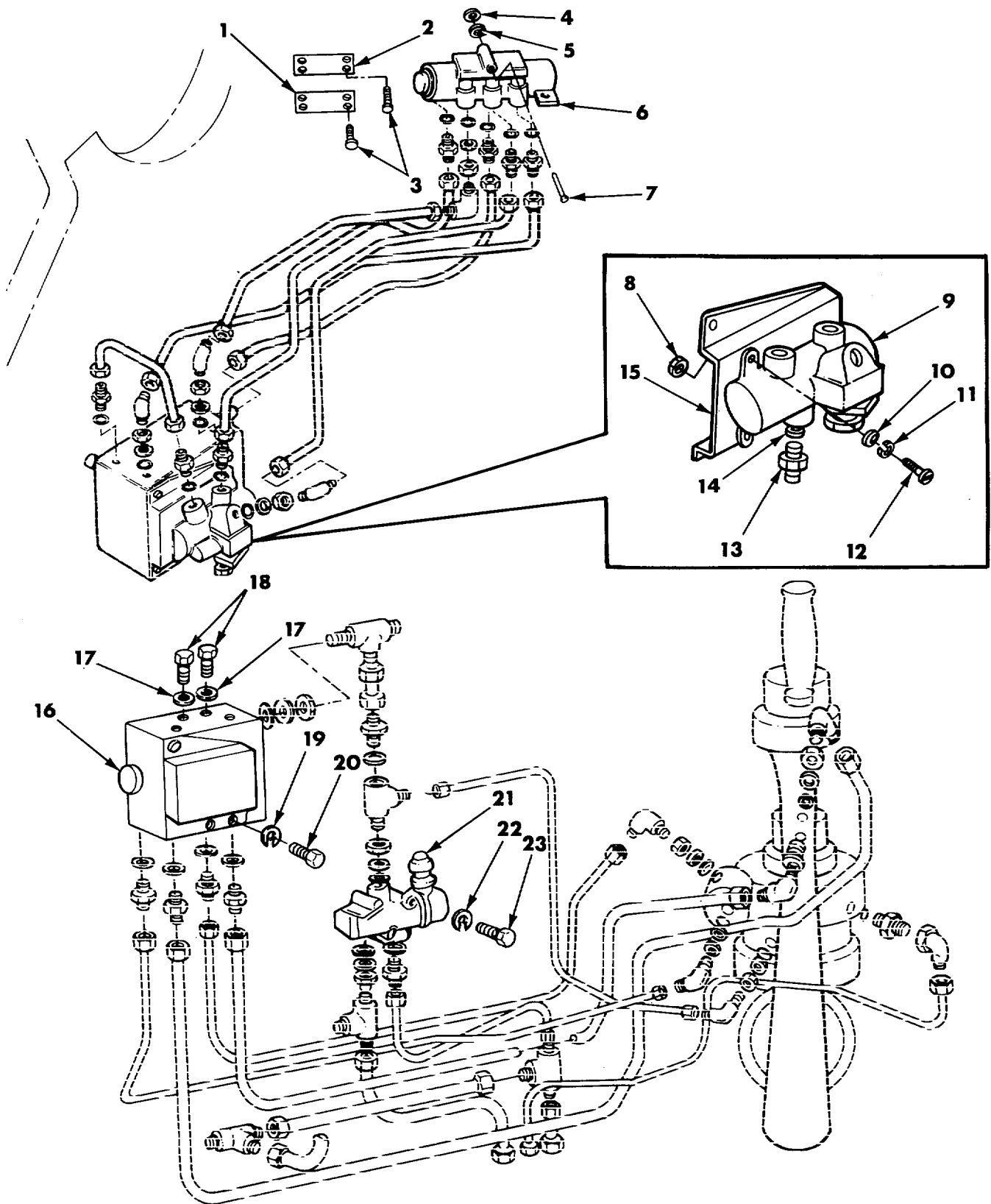

Figure 90. Hydraulic System Installation 10901550, Traversing Valves and Check Valve.

(1) ITEM NO	(2) SMR CODE	(3) CAGEC	(4) PART NUMBER	(5) DESCRIPTION AND USABLE ON CODES (UOC) GROUP 07 FIG. 90. HYDRAULIC SYSTEM INSTALLATION 10901550, TRAVERSING VALVES AND CHECK VALVE	(6) QTY
1	PAFZZ	19207	10904444	PLATE, INSTRUCTION ELEVATING CONTROL	1
2	PAFZZ	19207	10904448	PLATE, INSTRUCTION TRAVERSING..... CONTROL	1
3	PAFZZ	96906	MS21318-35	SCREW, DRIVE DRIVE.152 DIA X.312	8
4	PAFZZ	96906	MS51968-5	NUT, PLAIN, HEXAGON PLAIN, HEXAGON 5/ 16-24 UNF	3
5	PAFZZ	96906	MS35338-45	WASHER, LOCK LOCK 5/16 NOM SIZE	3
6	PAFZZ	19204	10900448	VALVE CONTROL, HYDRA.....	1
7	PAFZZ	96906	MS90726-45	BOLT, MACHINE CAP, HEXAGON 5/16-24..... UNF X 3.25.....	3
8	PAFZZ	96906	MS35650-302	NUT, PLAIN, HEXAGON 10-32 UNF	4
9	PAFZZ	19200	11640664	VALVE, SOLENOID TURRET DECELERATION	1
10	PAFZZ	96906	MS27183-8	WASHER, FLAT FLAT .219 ID, .438 OD, .049 THK	4
11	PAFZZ	96906	MS35338-43	WASHER, LOCK NO 10 NOM SIZE	4
12	PAFZZ	96906	MS35266-65	SCREW, MACHINE MACHINE 10-32 UNF X .. .75	4
13	PAFZZ	96906	MS21916-8-6	REDUCER, TUBE TUBE 3/8 TO 1/2	1
14	PAFZZ	96906	MS28778-6	PACKING, PREFORMED .468 ID, .624 OD	1
15	PAFZZ	19207	11642961	BRACKET, SUPPORT CHECK VALVE..... MANIFOLD	1
16	PAFFF	19204	10901255	CONNECTOR, MULTIPLE, CHECK VALVE	1
17	PAFZZ	96906	MS28778-8	PACKING, PREFORMED PREFORMED .644 .. ID, .818 OD	2
18	PAFZZ	96906	MS24391-8L	PLUG, MACHINE THREAD MACHINE THREAD..... 3/4-16 UNF	2
19	PAFZZ	96906	MS35338-46	WASHER, LOCK 3/8 NOM SIZE	3
20	PAFZZ	96906	MS90727-75	SCREW, CAP, HEXAGON H CAP, HEXAGON 3/ 8-24 UNF X 4.250	3
21	PAFZZ	19200	10900446	VALVE, SOLENOID DIRECT, SHUT-OFF	1
22	PAFZZ	96906	MS35338-44	WASHER, LOCK LOCK 1/4 NOM SIZE	3
23	PAFZZ	96906	MS90727-14	SCREW, CAP, HEXAGON H CAP, HEXAGON 1/ 4-28 UNF X 2.000	3

END OF FIGURE

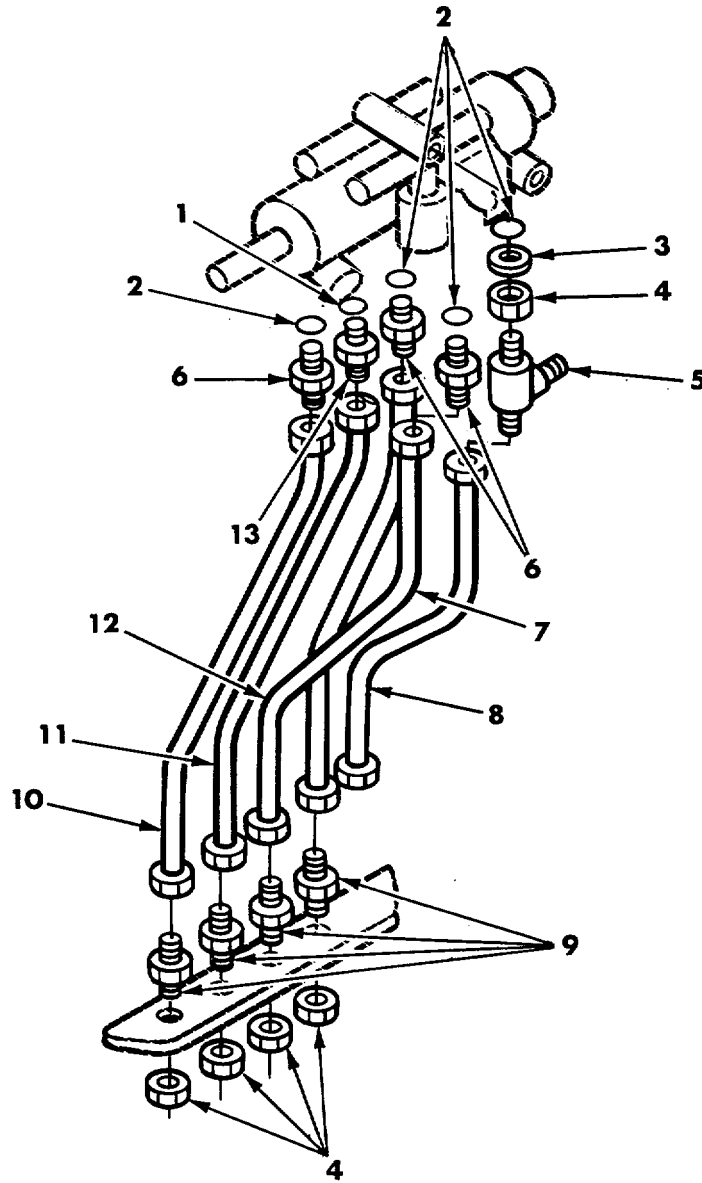

Figure 91. Hydraulic System Installation 10901550, Left-Hand Elevating Control Lines and Fittings.

(1) ITEM NO	(2) SMR CODE	(3) CAGEC	(4) PART NUMBER	(5) DESCRIPTION AND USABLE ON CODES (UOC) GROUP 07	(6) QTY
FIG. 91. HYDRAULIC SYSTEM INSTALLATION 10901550,LEFT-HAND ELEVATING CONTROL LINES AND FITTINGS					
1	PAFZZ	96906	MS28778-6	PACKING, PREFORMED .468 ID, .624 OD	1
2	PAFZZ	96906	MS28778-8	PACKING, PREFORMED PREFORMED .644	4
				ID, .818 OD	
3	PAFZZ	96906	MS28777-8	WASHER, FLAT FLAT .640 ID, .890 OD.....	1
4	PAFZZ	88044	AN6289-8	LOCKNUT, TUBE FITTIN TUBE FITTING	5
				3/4-16 UNF	
5	PAFZZ	96906	MS21912-8	TEE, TUBE TUBE 1/2 TUBE OD	1
6	PAFZZ	96906	MS21902-8	NIPPLE, TUBE TUBE 1/2 TUBE OD	3
7	PAFZZ	19204	10881977	TUBE ASSEMBLY, METAL METAL	1
				ELEVATING CONTROL PRESSURE VALVE	
8	PAFZZ	19204	10881975	TUBE ASSEMBLY, METAL METAL CONTROL.....	1
				VALVE RETURN	
9	PAFZZ	96906	MS21924-8	NIPPLE, TUBE TUBE, 1/2 TUBE OD	4
10	PAFZZ	19204	10881979	TUBE ASSEMBLY, METAL METAL	1
				ELEVATING/LOWERING CONTROL VALVE	
11	PAFZZ	19204	10881978	TUBE ASSEMBLY, METAL METAL	1
				HYDRAULIC STROKE CONTROL VALVE	
12	PAFZZ	19204	10881976	TUBE ASSEMBLY, METAL METAL	1
				ELEVATING CONTROL VALVE	
13	PAFZZ	96906	MS21916-8-6	REDUCER, TUBE TUBE 3/8 TO 1/2	4

END OF FIGURE

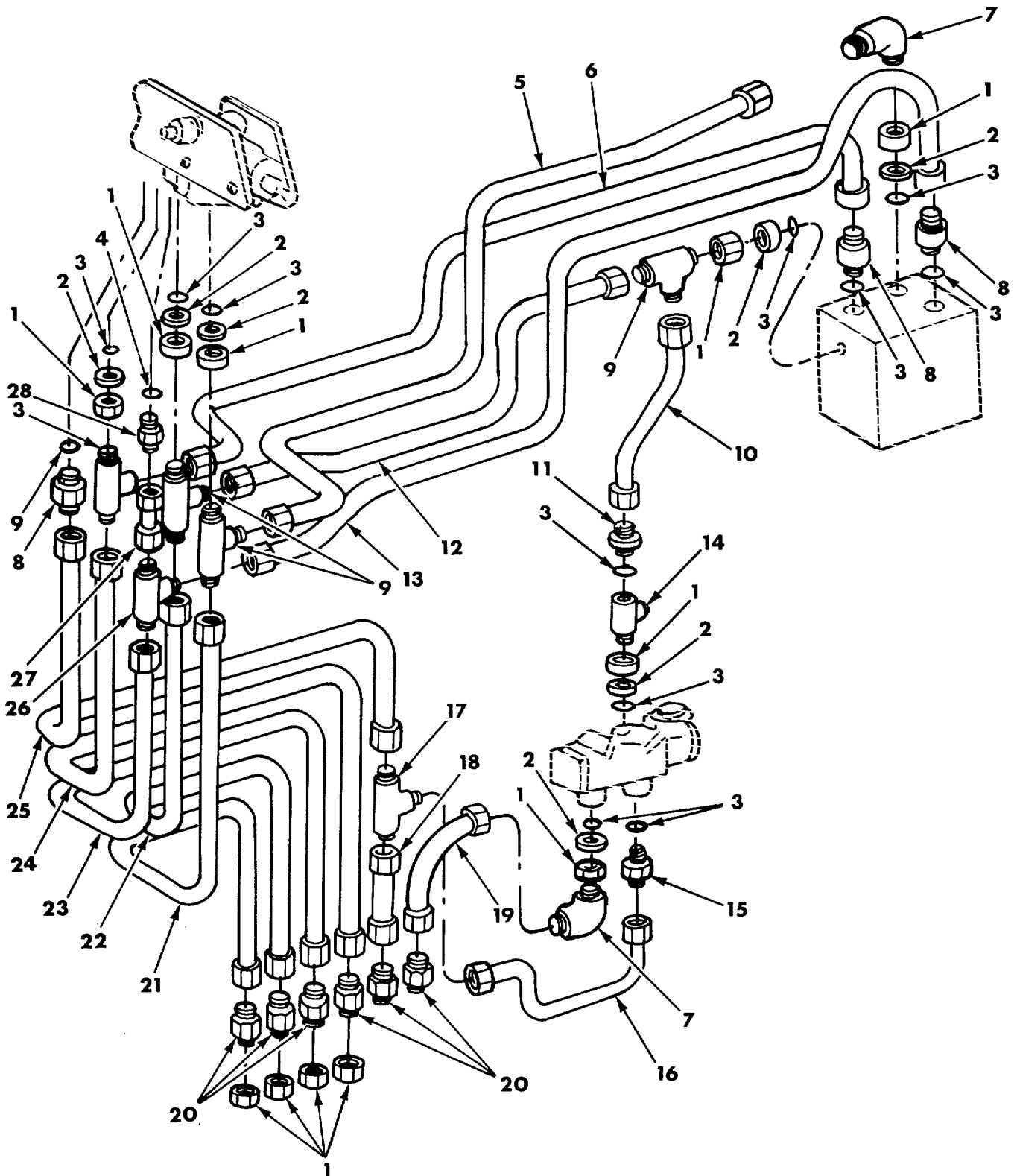

Figure 92. Hydraulic System Installation 10901550, Right-Hand Elevating Control Lines and Fittings.

(1) ITEM NO	SECTION II (2) SMR CODE	(3) CAGEC	(4) PART NUMBER	(5) DESCRIPTION AND USABLE ON CODES (UOC) GROUP 07	(6) QTY
FIG. 92. HYDRAULIC SYSTEM INSTALLATION 10901550,RIGHT-HAND ELEVATING CONTROL LINES AND FITTINGS					
1	PAFZZ	88044	AN6289-8	LOCKNUT, TUBE FITTING TUBE FITTING11 3/4-16 UNF	
2	PAFZZ	96906	MS28777-8	WASHER, FLAT FLAT .640 ID, .890 OD.....7	
3	PAFZZ	96906	MS28778-8	PACKING, PREFORMED PREFORMED .644 12 ID, .818 OD	
4	PAFZZ	96906	MS28778-6	PACKING, PREFORMED .468 ID, .624 OD 1	
5	PAFZZ	19204	10904545	TUBE ASSEMBLY, METAL METAL 1 ELEVATING/LOWERING CONTROL	
6	PAFZZ	19204	10904543	TUBE ASSEMBLY, METAL METAL 1 ELEVATING RAISING CONTROL	
7	PAFZZ	96906	MS21908-8	ELBOW, TUBE TUBE 1/2 TUBE OD.....2	
8	PAFZZ	96906	MS21902-8	NIPPLE, TUBE TUBE 1/2 TUBE OD3	
9	PAFZZ	96906	MS21912-8	TEE, TUBE TUBE 1/2 TUBE OD4	
10	PAFZZ	19204	10904565	TUBE ASSEMBLY, METAL METAL 1 PRESSURE SUPPLY	
11	PAFZZ	96906	MS24423-8	VALVE, CHECK CHECK, MINIATURE, 1/2..... 1 TUBE OD	
12	PAFZZ	19204	10904541	TUBE ASSEMBLY, METAL METAL CONTROL..... 1 VALVE PRESSURE	
13	PAFZZ	19204	10904547	TUBE ASSEMBLY, METAL METAL STROKE 1 CONTROL TEE TO MANIFOLD.....	
14	PAFZZ	19207	10906725	TEE, TUBE TO BOSS SOLENOID VALVE 1	
15	PAFZZ	96906	MS21916-8-4	REDUCER, TUBE TUBE 1/4 TO 1/2 1	
16	PAFZZ	19204	10934784	TUBE ASSEMBLY, METAL METAL 1 SOLENOID TO RETURN LINE TEE	
17	PAFZZ	19204	10906336	TEE, LOCKOUT SWITCH ELEVATING 1 RETURN TUBE	
18	PAFZZ	19204	10934786	TUBE ASSEMBLY, METAL METAL RETURN 1	
19	PAFZZ	19207	10904563	TUBE ASSEMBLY, METAL METAL 1 PRESSURE SUPPLY	
20	PAFZZ	96906	MS21924-8	NIPPLE, TUBE TUBE, 1/2 TUBE OD6	
21	PAFZZ	19204	10904531	TUBE ASSEMBLY, METAL METAL VALVE..... 1 TO CONTROL LINE	
22	PAFZZ	19204	10904533	TUBE ASSEMBLY, METAL METAL CONTROL..... 1 VALVE PRESSURE	
23	PAFZZ	19204	10904535	TUBE ASSEMBLY, METAL METAL STROKE 1 CONTROL TEE TO FITTING	
24	PAFZZ	19204	10904537	TUBE ASSEMBLY, METAL METAL 1 LOWERING CONTROL	
25	PAFZZ	19204	10934785	TUBE ASSEMBLY, METAL METAL RETURN 1	
26	PAFZZ	96906	MS21905-8	TEE, TUBE TO BOSS TUBE 1/2 TUBE OD 1	
27	PAFZZ	19207	10904529	TUBE ASSEMBLY, METAL METAL STROKE 1 CONTROL VALVE TO TEE	
28	PAFZZ	96906	MS21916-8-6	REDUCER, TUBE TUBE 3/8 TO 1/2 1	

END OF FIGURE

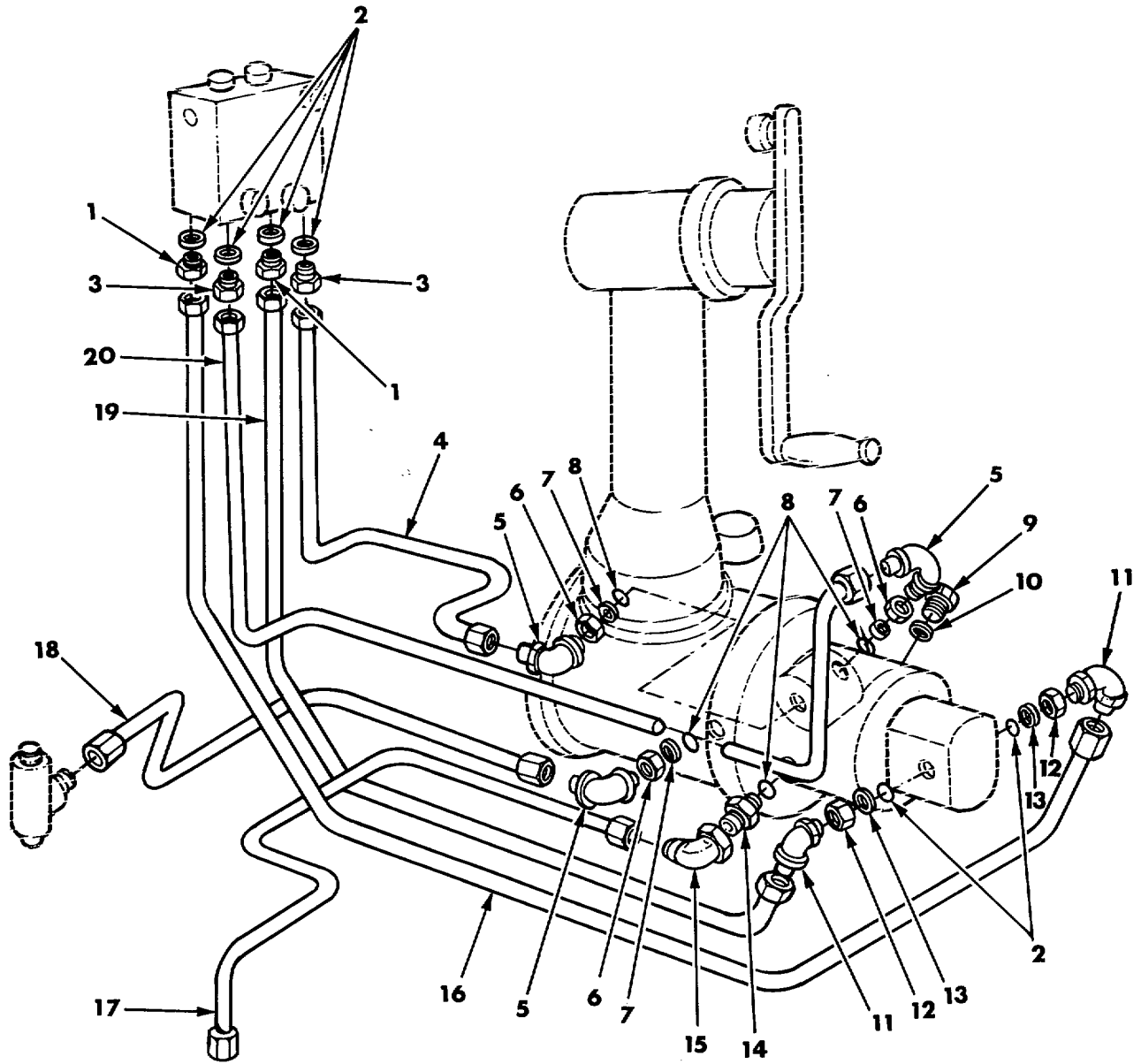

Figure 93. Hydraulic System Installation 10901550, Elevating Drive Hydraulic Lines and Fittings.

(1) ITEM NO	(2) SMR CODE	(3) CAGEC	(4) PART NUMBER	(5) DESCRIPTION AND USABLE ON CODES (UOC)	(6) QTY
SECTION II					
GROUP 07					
FIG. 93. HYDRAULIC SYSTEM INSTALLATION 10901550,ELEVATING DRIVE HYDRAULIC LINES AND FITTINGS					
1	PAFZZ	96906	MS21916-8-4	REDUCER, TUBE TUBE 1/4 TO 1/2	2
2	PAFZZ	96906	MS28778-8	PACKING, PREFORMED PREFORMED .644	6
3	PAFZZ	96906	MS21902-8	ID, .818 OD NIPPLE, TUBE TUBE 1/2 TUBE OD	2
4	PAFZZ	19204	10904549	TUBE ASSEMBLY, METAL METAL STROKE	1
5	PAFZZ	96906	MS21908-4	CONTROL ELBOW, TUBE TUBE 1/4 TUBE OD	3
6	PAFZZ	88044	AN6289-4	LOCKNUT, TUBE FITTIN TUBE FITTING	3
7	PAFZZ	96906	MS28777-4	7/16-20 UNF RETAINER, PACKING FLAT.343 ID,	3
8	PAFZZ	96906	MS28778-4	.577 OD PACKING, PREFORMED PREFORMED .351	4
9	PAFZZ	96906	MS24391-4	ID, .495 OD PLUG, MACHINE THREAD MACHINE THREAD.....	1
10	PAFZZ	96906	MS28778-4	7/16-20 UNF PACKING, PREFORMED PREFORMED 9351	1
11	PAFZZ	96906	MS21908-8	ID, .495 OD ELBOW, TUBE TUBE 1/2TUBE OD	2
12	PAFZZ	88044	AN6289-8	LOCKNUT, TUBE FITTIN TUBE FITTING	2
13	PAFZZ	96906	MS28777-8	3/4-16 UNF WASHER, FLAT FLAT .640ID, .890 OD.....	2
14	PAFZZ	96906	MS21916-6-4	REDUCER, TUBE TUBE 3/8TO 1/4	1
15	PAFZZ	96906	MS51852-9	ELBOW, TUBE 9/16-18UNF PIPE TO 3/8.....	1
16	PAFZZ	19204	10904735	TUBE (ASSY REPLACES DETAIL PART FOR REPAIR) TUBE ASSEMBLY, METAL METAL	1
17	PAFZZ	19207	12254052	ELEVATING/LOWERING CONTROL TUBE ASSEMBLY, METAL MOTOR TO DRAIN.....	1
18	PAFZZ	19204	10934490	TUBE ASSEMBLY, METAL METAL BRAKE	1
19	PAFZZ	19204	10904555	CONTROL CYLINDER TUBE ASSEMBLY, METAL METAL	1
20	PAFZZ	19204	10934489	ELEVATING/LOWERING CONTROL CONTROL TO MANIFOLD	
END OF FIGURE					

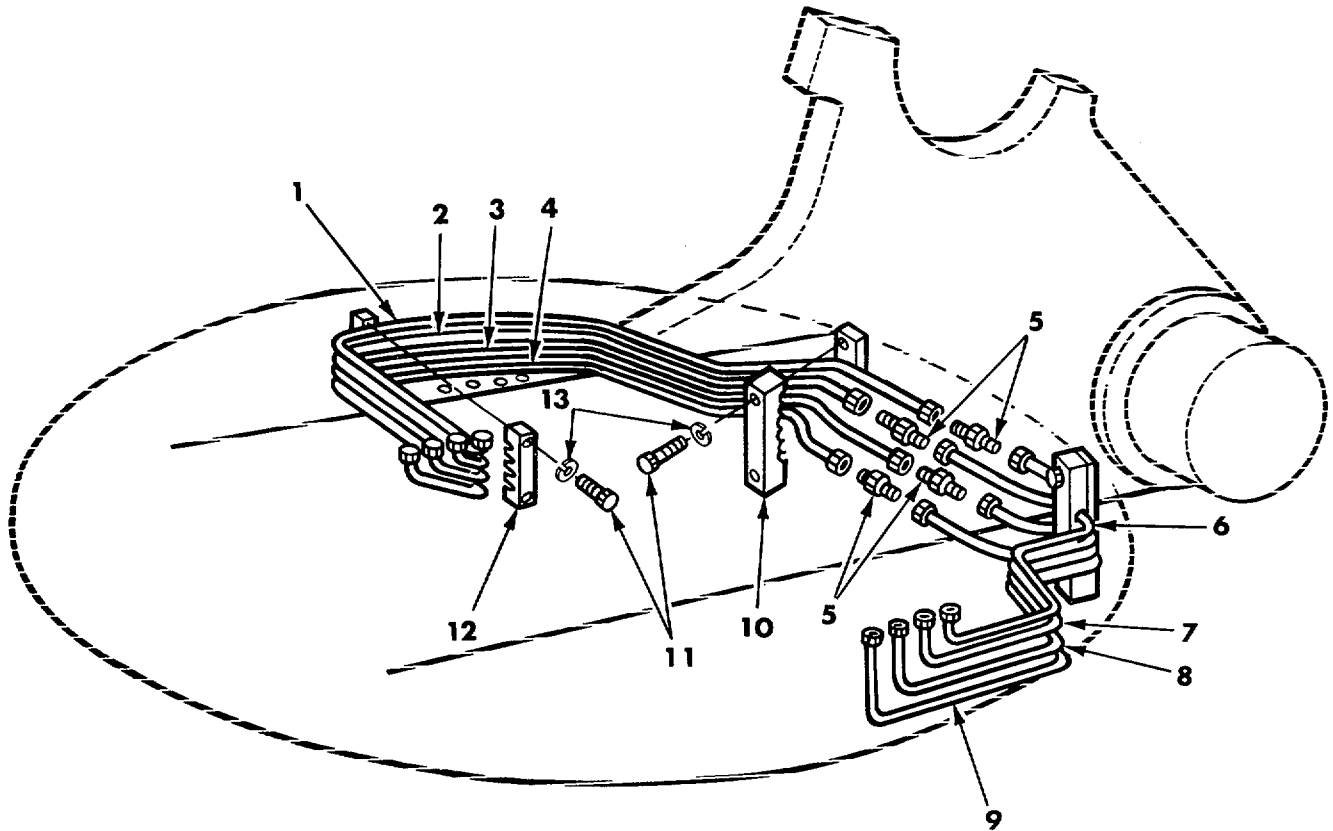

Figure 94. Hydraulic System Installation 10901550, Elevating Hydraulic Lines and Fittings (Cross-over).

(1) ITEM NO	(2) SMR CODE	(3) CAGEC	(4) PART NUMBER	(5) DESCRIPTION AND USABLE ON CODES (UOC)	(6) QTY
-------------------	--------------------	--------------	-----------------------	--	------------

GROUP 07
 FIG. 94. HYDRAULIC SYSTEM INSTALLATION
 10901550, ELEVATING HYDRAULIC
 LINES AND FITTINGS
 (CROSS-OVER)

1	PAFZZ	19207	10934498	TUBE ASSEMBLY, METAL METAL 1 LOWERING CONTROL LINE	1
2	PAFZZ	19204	10934499	TUBE ASSEMBLY, METAL METAL STROKE 1 CONTROL LINE	1
3	PAFZZ	19204	10934501	TUBE ASSEMBLY, METAL METAL 1 PRESSURE LINE	1
4	PAFZZ	19207	10934500	TUBE ASSEMBLY, METAL METAL RAISING..... 1 CONTROL LINE	1
5	PAFZZ	96906	MS21902-8	NIPPLE, TUBE TUBE 1/2 TUBE OD 4	4
6	PAFZZ	19204	10904569	TUBE ASSEMBLY, METAL METAL 1 LOWERING CONTROL LINE	1
7	PAFZZ	19204	10904567	TUBE ASSEMBLY, METAL METAL STROKE 1 CONTROL LINE	1
8	PAFZZ	19204	10904575	TUBE ASSEMBLY, METAL METAL 1 PRESSURE LINE	1
9	PAFZZ	19204	10904577	TUBE ASSEMBLY, METAL METAL RAISING..... 1 CONTROL LINE	1
10	PAFZZ	19207	12254048	STRAP, RETAINING RETAINING 2 HYDRAULIC LINES	2
11	PAFZZ	96906	MS90727-10	SCREW, CAP, HEXAGON H CAP, HEXAGON 1/ 6 4-28 UNF X 1.250	6
12	PAFZZ	19207	10902679	STRAP, RETAINING RETAINING 1 HYDRAULIC LINES	1
13	PAFZZ	96906	MS35338-44	WASHER, LOCK LOCK 1/4 NOM SIZE 6	6

END OF FIGURE

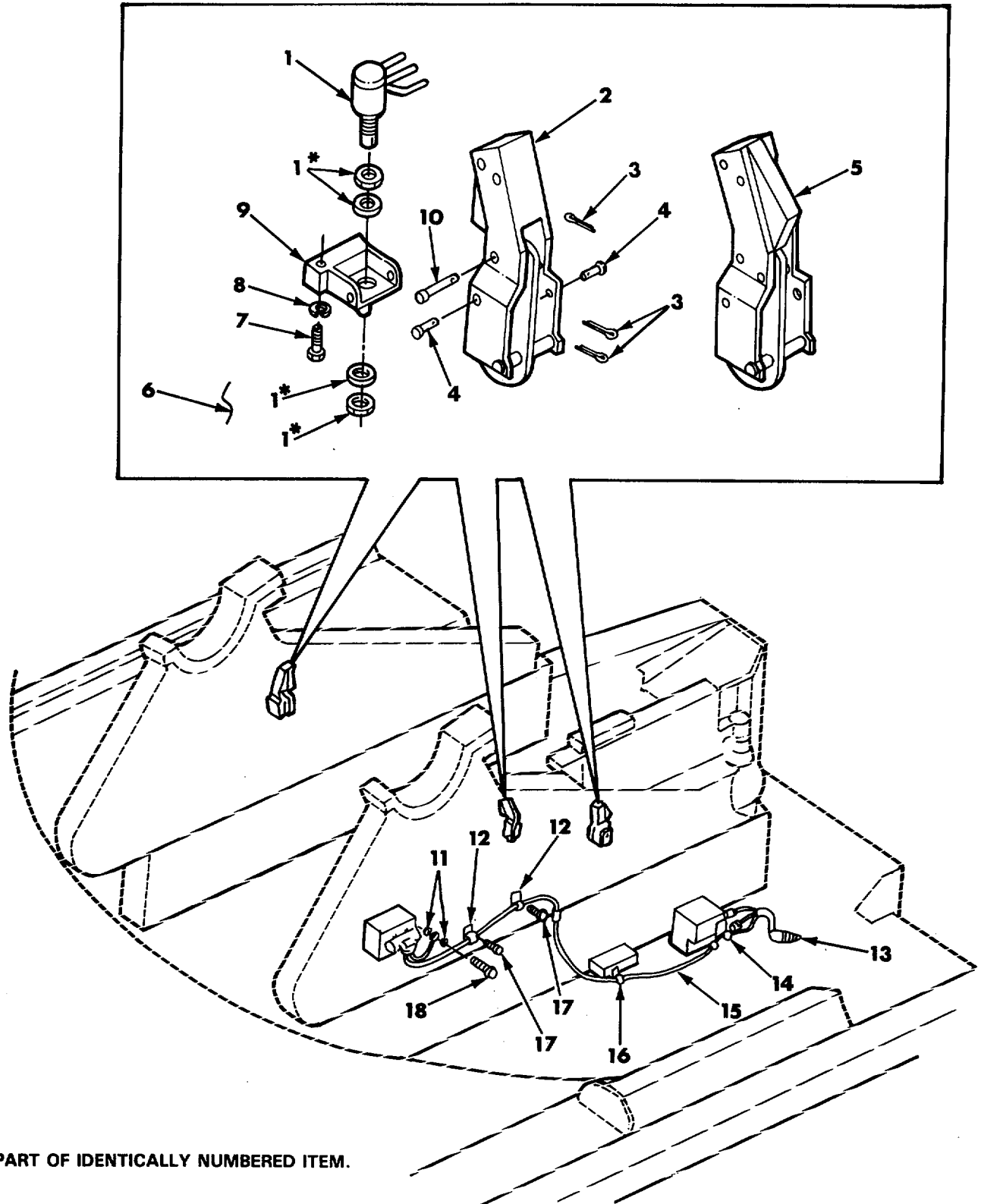

***PART OF IDENTICALLY NUMBERED ITEM.**

Figure 95. Hydraulic System Installation 10901550, Elevating and Traversing Manual Control Handles and Electrical Components.

(1) ITEM NO	(2) SMR CODE	(3) CAGEC	(4) PART NUMBER	(5) DESCRIPTION AND USABLE ON CODES (UOC)	(6) QTY
SECTION II GROUP 07 FIG. 95. HYDRAULIC SYSTEM INSTALLATION 10901550, ELEVATING AND TRAVERSING MANUAL CONTROL HANDLES AND ELECTRICAL COMPONENTS					
1	PAOZZ	19207	7748628	SWITCH, SENSITIVE ELEVATING AND TRAVERSING HANDLES	3
2	PAOOO	19200	11675401	HANDLE, MANUAL CONTR ASSEMBLY.....	3
3	PAOZZ	06848	P7170	TRAVERSING CONTROL PIN, COTTER COTTER 1/16 DIA X 1/2	9
4	PAOZZ	96906	MS20392-3C15	LG PIN, STRAIGHT, HEADED STRAIGHT,	6
5	PAOOO	19200	11675400	HEADED 1/4 DIA, .469 GRID GRIP ASSEMBLY, CONTR TRAVERSING	1
6	MOOZZ	81348	QQW461	CONTROL, L.S WIRE, NONELECTRICAL MAKE FROM.....	V
7	PAOZZ	96906	MS90727-12	NONELECTRICAL WIRE, NSN9505-00-684-4843, PN QQW461	
8	PAOZZ	96906	MS35338-44	SCREW, CAP, HEXAGON H CAP, HEXAGON 1/4-28 UNF X 1.500	6
9	PAOZZ	19200	11675402	WASHER, LOCK LOCK 1/4 NOM SIZE	6
10	PAOZZ	96906	MS20392-2C43	BRACKET, CANNON CONTROL VALVE HANDLE	3
11	PAOZZ	96906	MS35333-42	PIN, STRAIGHT, HEADED STRAIGHT, HEADED 3/16 DIA, 1.344 GRIP	3
12	PAOZZ	96906	MS21333-102	WASHER, LOCK LOCK 3/8 NOM SIZE	2
13	PAOOO	19207	11642963-1	CLAMP, LOOP LOOP.500 DIA.....	2
14	PAOZZ	96906	MS21333-111	WIRING HARNESS TURRET DECELERATION.....	1
15	PAOOO	19207	11643041	CLAMP, LOOP LOOP.375 DIA.....	1
16	PAOZZ	96906	MS21333-97	WIRING HARNESS TURRET DECELERATION.....	1
17	PAOZZ	21450	431953	VALVE TO TRAVERSE DECELERATION SWITCH CLAMP, LOOP LOOP.188 DIA.....	1
18	PAOZZ	96906	MS90727-75	BOLT, ASSEMBLED WASH 1/4-20 UNC X .500	2
				SCREW, CAP, HEXAGON H CAP, HEXAGON 3/8-24 UNF X 4.250	1

END OF FIGURE

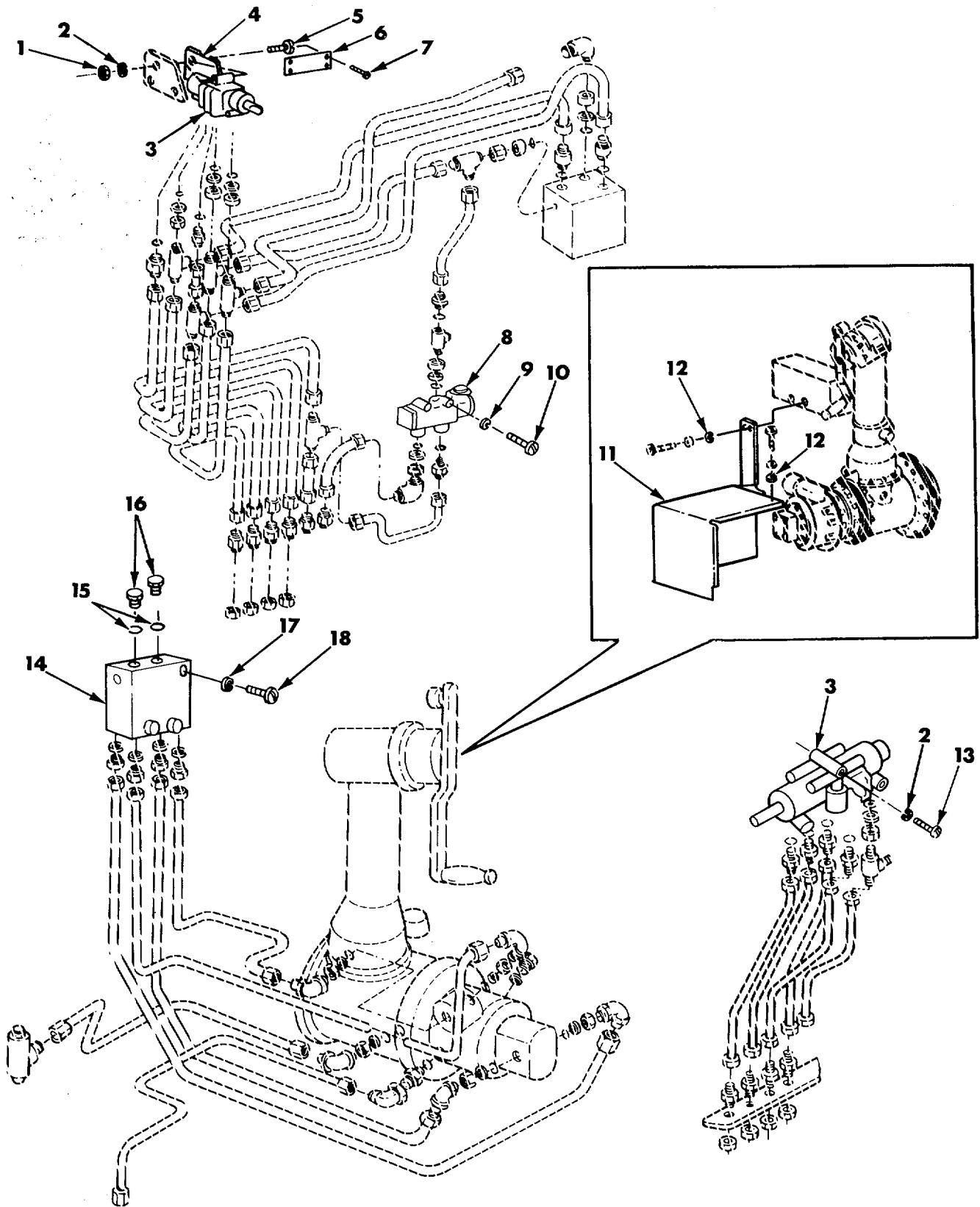

Figure 96. Hydraulic System Installation 10901550, Elevating Valves and Check Valve.

(1) ITEM NO	(2) SMR CODE	(3) CAGEC	(4) PART NUMBER	(5) DESCRIPTION AND USABLE ON CODES (UOC)	(6) QTY
GROUP 07					
FIG. 96. HYDRAULIC SYSTEM INSTALLATION					
10901550, ELEVATING VALVES AND					
CHECK VALVE					
1	PAFZZ	96906	MS51968-5	NUT, PLAIN, HEXAGON PLAIN, HEXAGON 5/16-24 UNF	3
2	PAFZZ	96906	MS35338-45	WASHER, LOCK LOCK 5/16 NOM SIZE	6
3	PAFZZ	19204	10900448	VALVE CONTROL, HYDRA	2
4	XBFZZ	19207	10919901	BRACKET ELEVATING, INSTRUCTION PLATE	1
5	PAFZZ	96906	MS90726-45	BOLT, MACHINE CAP, HEXAGON 5/16-24 UNF X 3.25	3
6	PAFZZ	19207	10904447	PLATE, INSTRUCTION ELEVATING CONTROL	1
7	PAFZZ	96906	MS21318-35	SCREW, DRIVE.152 DIA X.310	4
8	PAFZZ	19200	10900446	VALVE, SOLENOID DIRECT SOLENOID, ELEVATING	1
9	PAFZZ	96906	MS35338-44	WASHER, LOCK LOCK 1/4 NOM SIZE	3
10	PAFZZ	96906	MS90727-14	SCREW, CAP, HEXAGON H CAP, HEXAGON 1/4-28 UNF X 2.000	3
11	PAFZZ	19207	10908985	GUARD, MECHANICAL DR	1
12	PAFZZ	96906	MS27183-14	WASHER, FLAT.406 ID, .812 OD, .065 THK	1
13	PAFZZ	96906	MS90726-44	SCREW, CAP, HEXAGON H MACHINE 5/16-24 UNF X 3.00	3
14	PAFFF	19204	10901255	CONNECTOR, MULTIPLE, CHECK VALVE	1
15	PAFZZ	96906	MS28778-8	PACKING, PREFORMED PREFORMED .644 ID, .818 OD	2
16	PAFZZ	96906	MS24391-8L	PLUG, MACHINE THREAD MACHINE THREAD 3/4-16 UNF	2
17	PAFZZ	96906	MS35338-46	WASHER, LOCK 3/8 NOM SIZE	3
18	PAFZZ	96906	MS90727-75	SCREW, CAP, HEXAGON H CAP, HEXAGON 3/8-24 UNF X 4.250	2

END OF FIGURE

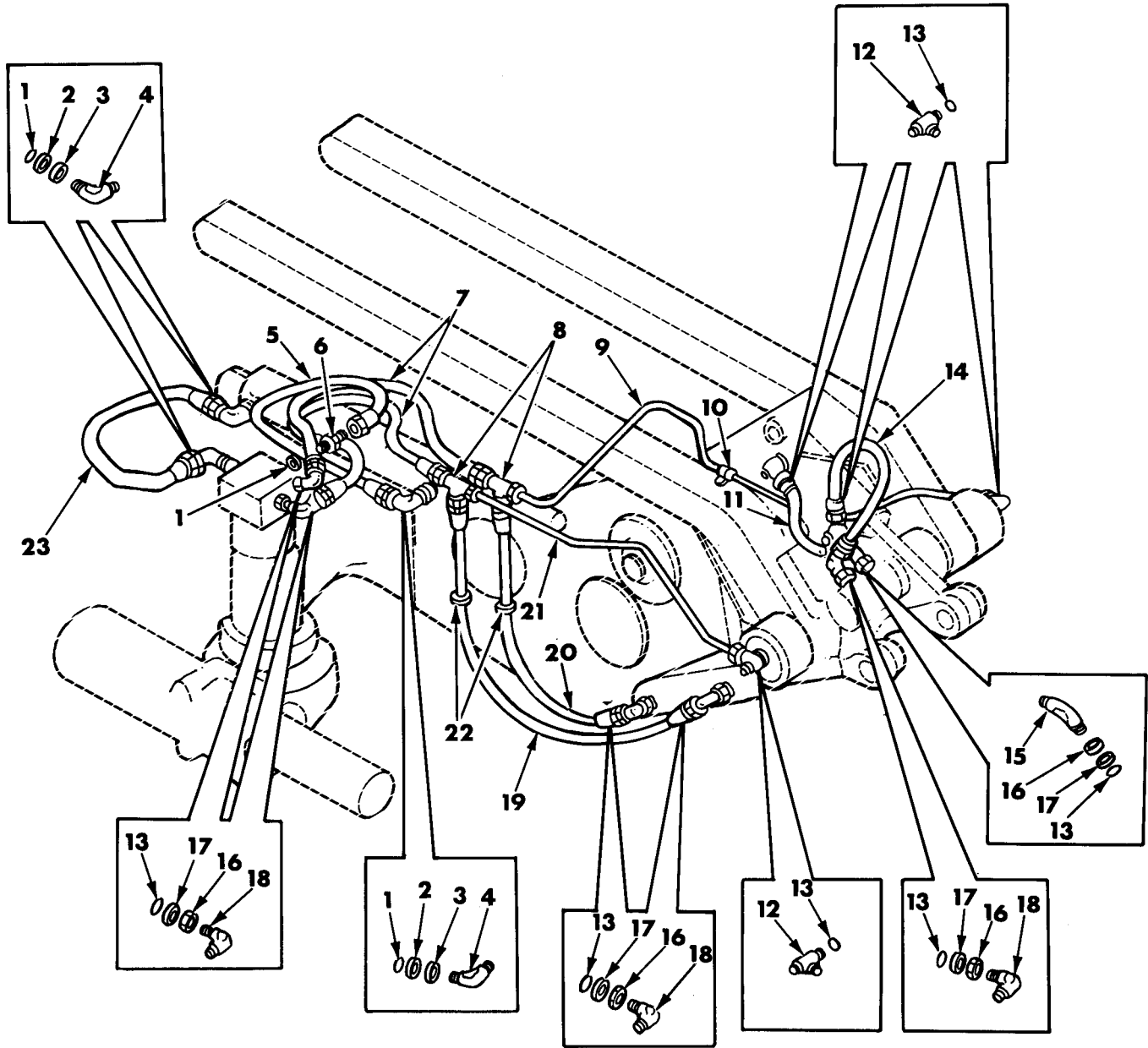

Figure 97. Hydraulic System Installation 10901550, Loader-Rammer Hydraulic System.

SECTION II

(1) ITEM NO	(2) SMR CODE	(3) CAGEC	(4) PART NUMBER	(5) DESCRIPTION AND USABLE ON CODES (UOC)	(6) QTY
GROUP 07					
FIG. 97. HYDRAULIC SYSTEM INSTALLATION					
10901550,LOADER-RAMMER					
HYDRAULIC SYSTEM					
* 1	PAOZZ	96906	MS28778-8	PACKING, PREFORMED .644 ID, .818 OD	4
* 2	PAOZZ	96906	MS28777-8	WASHER, FLAT .640 ID, .890 OD	3
* 3	PAOZZ	88044	AN6289-8	LOCKNUT, TUBE FITTIN 314-16 UNF	3
* 4	PAOZZ	96906	MS21908-8	ELBOW, TUBE 1/2 TUBE OD	3
5	PAOZZ	96906	MS28762-8-0320	HOSE ASSEMBLY, NONME RUBBER RAMMER	1
CYLINDER RETURN HOSE TO ROTATING MANIFOLD					
* 6	PAOZZ	96906	MS21902-8	NIPPLE, BOSS 1/2 TUBE OD.....	1
7	PAOZZ	96906	MS28762-6-0250	HOSE ASSEMBLY, NONME RUBBER, RAMMER	2
CYLINDER RETURN HOSE TO ROTATING MANIFOLD					
* 8	PAOZZ	96906	MS21909-6	TEE, TUBE 3/8 TUBE OD.....	2
* 9	PAOZZ	19207	11675489	TUBE ASSEMBLY, METAL TEE TO LOADER	1
SWIVEL					
* 10	PAOZZ	96906	MS21333-121	CLAMP, LOOP .375 DIA.....	1
* 11	MFOZZ	96906	MS28762-6-0140	HOSE ASSEMBLY, NONME RUBBER, LOADER.....	1
SHAFTMAKE FROM HOSE, NSN4720-00-554-8085, PN MIL-H-8788-6 AND ADAPTER, NSN4730-00-541-6604, PN MS28761-6					
* 12	PAOZZ	19207	10900476	SWING JOINT, TUBE	4
* 13	PAOZZ	96906	MS28778-6	PACKING, PREFORMED	10
* 14	MFOZZ	96906	MS28762-6-0200	HOSE ASSEMBLY, NONME RUBBER, LOADER.....	1
SHAFTMAKE FROM HOSE, NSN4720-00-554-8085, PN MIL-H-8788-6 AND ADAPTER, NSN4730-00-541-6604, PN MS28761-6					
* 15	PAOZZ	96906	MS21907-6	ELBOW, TUBE 3/8 TUBE OD	1
* 16	PAOZZ	88044	AN6289-6	LOCKNUT, TUBE FITTIN 9/16-18 UNF	8
* 17	PAOZZ	96906	MS28777-6	WASHER, FLAT 468 ID, .702 OD	6
* 18	PAOZZ	96906	MS21908-6	ELBOW, TUBE 3/8 TUBE OD	5
19	PAOZZ	96906	MS28762-6-0343	HOSE ASSEMBLY, NONME RUBBER LOADER.....	1
LIFT CYLINDER					
20	PAOZZ	96906	MS28762-6-0222	HOSE ASSEMBLY, NONME RUBBER, LOADER.....	1
LIFT CYLINDER					
* 21	PAOZZ	19207	11675490	TUBE ASSEMBLY, METAL TEE TO LOADER	1
SWIVEL					
22	PAOZZ	96906	MS35489-52	GROMMET, NONMETALLIC 1.00 ID, 1.75 OD.....	2
23	MFOZZ	96906	MS28762-8-0260	HOSE ASSEMBLY, NONME RUBBER RAMMER	1
CYLINDER TO ROTATING MANIFOLDMAKE FROM HOSE, NSN4720-00-554-8086, PN MIL-H-8788-8 AND ADAPTER, NSN4730-00-541-6603, PN MS28761-8					

END OF FIGURE

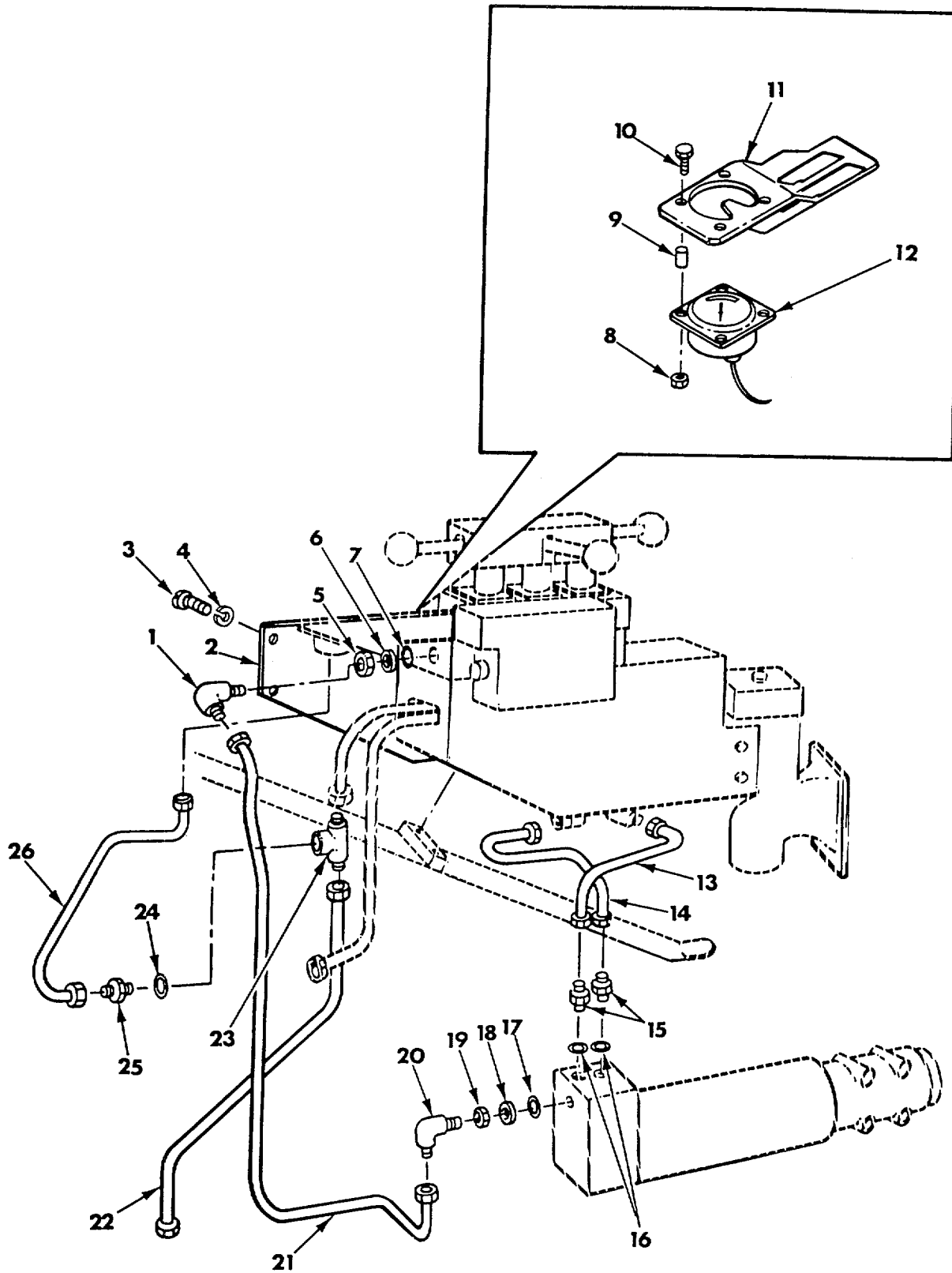

Figure 98. Hydraulic System Installation 10901550, Rammer Traversing Lines and Fittings.

SECTION II					
(1)	(2)	(3)	(4)	(5)	(6)
ITEM NO	SMR CODE	CAGEC	PART NUMBER	DESCRIPTION AND USABLE ON CODES (UOC)	QTY
GROUP 07					
FIG. 98. HYDRAULIC SYSTEM INSTALLATION					
10901550,RAMMER TRAVERSING					
LINES AND FITTINGS					
1	PAFZZ	96906	MS21908-6	ELBOW, TUBE 3/8 TUBE OD	1
2	PAFZZ	19205	10898632	COVER, ACCESS.....	1
3	PAFZZ	96906	MS24617-31	SCREW, TAPPING, THREA 10-12 X.50	12
4	PAFZZ	96906	MS35338-43	WASHER, LOCK NO 10 NOMINAL SIZE	12
5	PAFZZ	88044	AN6289-6	LOCKNUT, TUBE FITTIN 9/16-18 UNF	1
6	PAFZZ	96906	MS28777-6	WASHER, FLAT FLAT.468 ID, .702 OD	1
7	PAFZZ	96906	MS28778-6	PACKING, PREFORMED .468 ID, .624 OD	1
8	PAOZZ	96906	MS21044N4	NUT, SELF-LOCKING, HE 1/4-28 UNJF	4
9	PAOZZ	19200	11784072	SPACER, SLEEVE RAMMER MANIFOLD.....	4
10	PAOZZ	96906	MS90727-12	SCREW, CAP, HEXAGON H CAP HEXAGON 1/	4
				4-28 UNF X 1.500	
11	PAOZZ	19200	11784071	BRACKET, DOUBLE ANGL PRESSURE GAGE	1
12	PAOOO	19200	11784042	GAGE, PRESSURE, DIAL ASSEMBLY.....	1
13	PAFZZ	19204	11617738	TUBE ASSEMBLY, METAL RAMMER	1
				TRAVERSING CYLINDER	
14	PAFZZ	19204	11617739	TUBE ASSEMBLY, METAL CONTROL ELBOW	1
				TO CYLINDER	
15	PAOZZ	96906	MS21916-8-6	REDUCER, TUBE 3/8 TO 1/2.....	2
16	PAOZZ	96906	MS28778-8	PACKING, PREFORMED.644 ID,.....	2
17	PAOZZ	96906	MS28778-6	PACKING, PREFORMED .468 ID, .624 OD	1
18	PAOZZ	96906	MS28777-6	WASHER, FLAT FLAT .468 ID, .702 OD.....	1
19	PAOZZ	88044	AN6289-6	LOCKNUT, TUBE FITTIN 9/16-18 UNF	1
20	PAOZZ	96906	MS21908-6	ELBOW, TUBE 3/8 TUBE OD	1
21	PAFZZ	19207	11617740	TUBE ASSEMBLY, METAL CONTROL ELBOW	1
				TO CYLINDER	
22	PAFZZ	19204	10904635	TUBE ASSEMBLY, METAL DECK TO	1
				CONTROL NIPPLE	
23	PAFZZ	96906	MS21910-8	TEE, TUBE TO BOSS 1/2 TUBE OD.....	1
24	PAFZZ	96906	MS287, 78-8	PACKING, PREFORMED .644 ID, .818 OD	1
25	PAFZZ	96906	MS21916-8-4	REDUCER, TUBE 1/4 TO 1/2.....	1
26	PAFZZ	19200	11784105	TUBE ASSEMBLY, METAL TEE TO	1
				PRESSURE GAGE	

END OF FIGURE

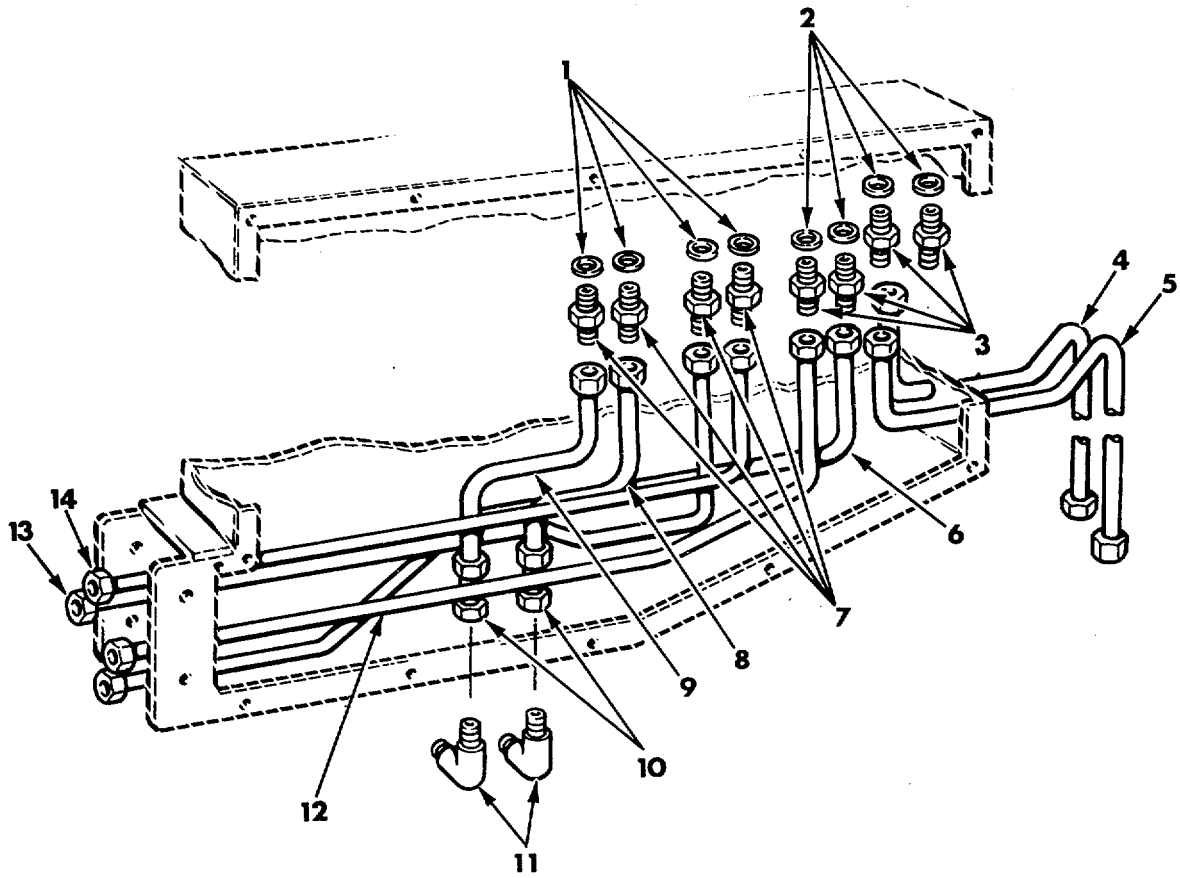

Figure 99. Hydraulic System Installation 10901550, Loader-Rammer Control Lines and Fittings.

(1) ITEM NO	(2) SMR CODE	(3) CAGEC	(4) PART NUMBER	(5) DESCRIPTION AND USABLE ON CODES (UOC)	(6) QTY
-------------------	--------------------	--------------	-----------------------	--	------------

GROUP 07
 FIG. 99. HYDRAULIC SYSTEM INSTALLATION
 10901550,LOADER-RAMMER
 CONTROL LINES AND FITTINGS

1	PAFZZ	96906	MS28778-6	PACKING, PREFORMED .468 ID, .624 OD	4
2	PAFZZ	96906	MS28778-8	PACKING, PREFORMED.644 ID, .818 OD	4
3	PAFZZ	96906	MS21902-8	NIPPLE, TUBE.50TUBE OD	4
4	PAFZZ	19204	10934485	TUBE ASSEMBLY, METAL RETURN LINE,	1
5	PAFZZ	19200	11784104	CONTROL MANIFOLD TO FITTING TUBE ASSEMBLY, METAL SUPPLY	1
6	PAFZZ	19200	11784067	PRESSURE LINE TUBE ASSEMBLY, METAL ROTATING.....	1
7	PAFZZ	19207	10901989	MANIFOLD TO RAMMER CONTROL MANIFOLD NIPPLE, TUBE LEFT AND RIGHT ELEVATING.....	4
8	PAFZZ	19204	10904655	LINES TO CONTROL MANIFOLD TUBE ASSEMBLY, METAL RAMMER	1
9	PAFZZ	19204	10904653	TRAVERSING CYLINDER TUBE CONTROL MANIFOLD TO ELBOW TUBE ASSEMBLY, METAL RAMMER	1
10	PAFZZ	88044	AN6289-6	TRAVERSING CYLINDER TUBE CONTROL MANIFOLD TO ELBOW LOCKNUT, TUBE FITTING 9/16-18 UNF	2
11	PAFZZ	96906	MS21908-6	ELBOW, TUBE 90 DEG, 3/8 TUBE OD.....	2
12	PAFZZ	19204	10904641	TUBE ASSEMBLY, METAL RAMMER, CONTROL.....	1
13	PAFZZ	19204	10904657	MANIFOLD TO ROTATING MANIFOLD TUBE ASSEMBLY, METAL LOADER, CONTROL.....	1
14	PAFZZ	19204	10904659	MANIFOLD TO ROTATING MANIFOLD TUBE ASSEMBLY, METAL LOADER, CONTROL.....	1

END OF FIGURE

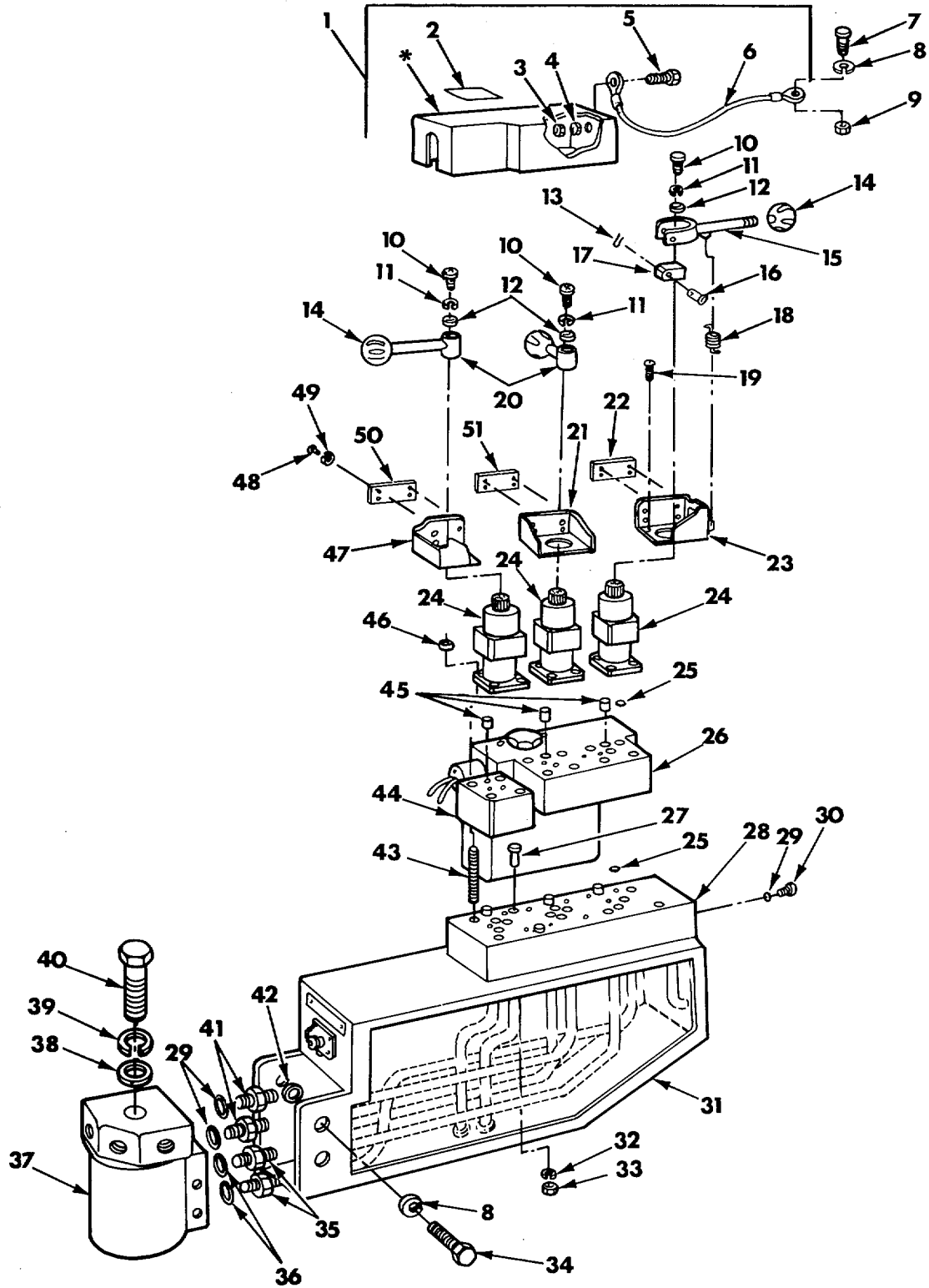

***NO FURTHER DISASSEMBLY AUTHORIZED.**

Figure 100. Hydraulic System Installation 10901550 and Rammer Cover Assembly 11643439.

SECTION II					
(1)	(2)	(3)	(4)	(5)	(6)
ITEM NO	SMR CODE	CAGEC	PART NUMBER	DESCRIPTION AND USABLE ON CODES (UOC)	QTY
				GROUPS 07, 0711	
				FIG. 100. HYDRAULIC SYSTEM	
				INSTALLATION 10901550 AND	
				RAMMER COVER ASSEMBLY	
				11643439	
1	PAOOO	19207	11643439	COVER ASSY, RAMMER SAFETY, VALVE CONTROL	1
2	PAOZZ	19207	11643438	..PLATE, IDENTIFICATIO	1
3	PAOZZ	96906	MS21044N3	..NUT, SELF-LOCKING, HE 114-28 UNF	1
4	PAOZZ	96906	MS27183-42	..WASHER, FLAT .219 ID, .500 OD, .049 THK	1
5	PAOZZ	96906	MS35207-264	..SCREW, MACHINE 10-32 UNF X .625	1
6	PAOZZ	19207	11643435	..WIRE ROPE ASSEMBLY, RAMMER CONTROL COVER	1
7	PAOZZ	96906	MS90727-2	SCREW, CAP, HEXAGON H 1/4-28 UNJF	1
8	PAOZZ	96906	MS35338-44	WASHER, LOCK 1/4 NOM SIZE	5
9	PAOZZ	96906	MS35650-3252	NUT, PLAIN, HEXAGON 1/4-28 UNF X .438	1
10	PAFZZ	96906	MS35207-263	SCREW, MACHINE 10-32 UNF X .625	3
11	PAFZZ	96906	MS35338-43	WASHER, LOCK 3/8 NOM SIZE	3
12	PAFZZ	96906	MS27183-9	WASHER, FLAT 250 ID, .562 OD, .065 THK T	3
13	PAFZZ	96906	MS24665-132	PIN, COTTER 1/16 DIA X .500	1
14	PAOZZ	19204	8391404	KNOB VALVE HANDLES	3
15	PAFZZ	19200	11784061	HANDLE, MANUAL CONTR CONTROL	1
16	PAFZZ	96906	MS20392-3C39	PIN, STRAIGHT, HEADED 1/4 X 1.422	1
17	PAFZZ	19200	11784062	BLOCK, RAMMER CONTROL VALVE HANDLE	1
18	PAFZZ	96906	MS24586-700	SPRING, HELICAL, EXTE	1
19	PAFZZ	88044	AN502-416-20	SCREW, MACHINE 1/4-28UNF X 1.250	12
20	PAFZZ	19204	10902587	HANDLE, CONTROL LOADER AND TRAVERSING VALVE	2
21	PAFZZ	19200	11784063	GUARD, CONTROL VALVE	1
22	PAFZZ	19200	11784118	PLATE, INSTRUCTION RAMMER CONTROLS	1
23	PAFZZ	19200	11784064	GUARD, CONTROL VALVE	1
24	PAFZZ	19207	10900449-1	VALVE, ROTARY, DIRECT RAMMER, LOADER AND TRAVERSING	3
25	PAFZZ	81349	M83461/1-012	PACKING, PREFORMED 364 ID, .504 OD	16
26	PAFFF	19200	11784059	CONNECTOR, MULTIPLE, RAMMER	1
27	PAFZZ	96906	MS90727-69	SCREW, CAP, HEXAGON H 3/8-24 UNF X 2.750	4
28	PAFZZ	19207	10898638-1	CONNECTOR, MULTIPLE,	1
29	PAFZZ	96906	MS28778-6	PACKING, PREFORMED 468 ID, .624 OD	3
30	PAFZZ	96906	MS24391-6L	PLUG, MACHINE THREAD 9/16-18 UNF	1
31	PAFZZ	19200	11784138	SUPPORT, CONTROL VAL CONTROL VALVE MANIFOLD	1
32	PAFZZ	96906	MS35338-46	WASHER, LOCK LOCK 3/8 NOM SIZE	4
33	PAFZZ	96906	MS51968-8	NUT, PLAIN, HEXAGON 3/8-24 UNF	4
34	PAFZZ	96906	MS90727-3	SCREW, CAP, HEXAGON H 1/4-28 UNF X 500	4
35	PAFZZ	96906	MS21902-8	NIPPLE, BOSS 1/2 TUBE OD	2
36	PAFZZ	96906	MS28778-8	PACKING, PREFORMED .644 ID, .818 OD	2
37	PAFFF	19200	12552059	MANIFOLD, ROTATING SEE FIG. 113	1

SECTION II					
(1)	(2)	(3)	(4)	(5)	(6)
ITEM NO	SMR CODE	CAGEC	PART NUMBER	DESCRIPTION AND USABLE ON CODES (UOC)	QTY
38	PAFZZ	96906	MS27183-24	WASHER, FLAT.812 ID 2.00 OD.148 1 THK	
39	PAFZZ	96906	MS35338-51	WASHER, LOCK 3/4 NOM SIZE 1	
40	PAFZZ	21450	502839	SCREW, CAP, HEXAGON H 3/4-16 UNF X..... 1 7.50	
41	PAFZZ	96906	MS21902-6	NIPPLE, TUBE 3/8 TUBE OD..... 2	
42	PAFZZ	96906	MS27183-10	WASHER, FLAT.281 ID, .625 OD, .065 4 THK	
43	PAFZZ	96906	MS51864-102-20	STUD, PLAIN 1/4-20 UNC X 2.75..... 12	
44	PAFZZ	19200	11784060	SPACER, PLATE RAMMER 1	
45	PAFZZ	96906	MS16562-210	PIN, SPRING .094 DIA X .312 3	
46	PAFZZ	96906	MS35649-2252	NUT, PLAIN, HEXAGON 1/4-20 UNC 12	
47	PAFZZ	19200	11784065	GUARD, CONTROL VALVE 1	
48	PAFZZ	96906	MS35207-228	SCREW, MACHINE NO-6-40 UNF X.375 12	
49	PAFZZ	96906	MS35338-41	WASHER, LOCK NO. 6 NOM SIZE 12	
50	PAFZZ	19200	11784116	PLATE, IDENTIFICATIO RAMMER CONTROLS..... 1	
51	PAFZZ	19200	11784117	PLATE, IDENTIFICATIO RAMMER CONTROLS..... 1	

END OF FIGURE

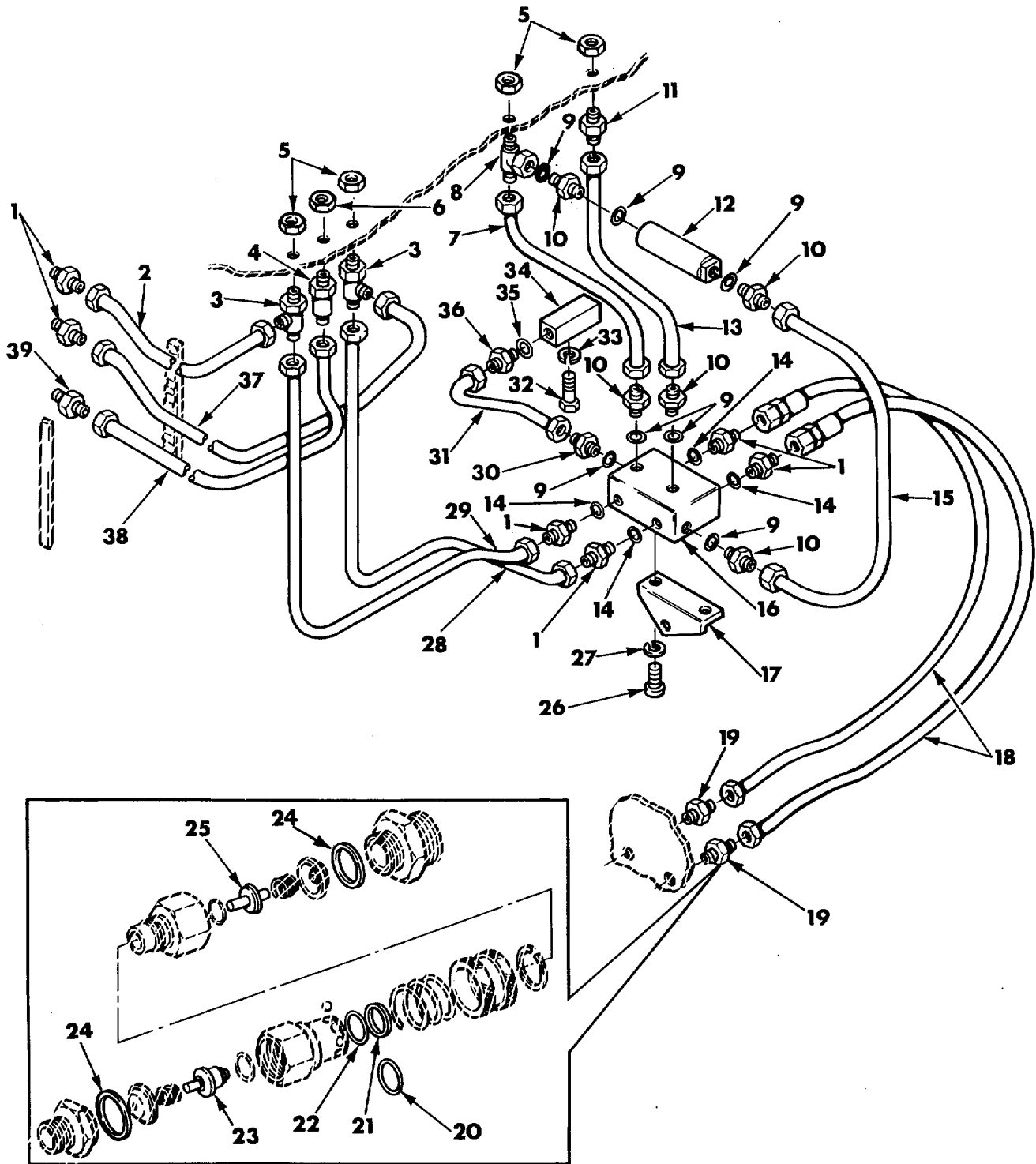

Figure 101. Hydraulic System Installation 10901550, Power System Lines and Fittings.

SECTION II					
(1)	(2)	(3)	(4)	(5)	(6)
ITEM NO	SMR CODE	CAGEC	PART NUMBER	DESCRIPTION AND USABLE ON CODES (UOC)	QTY
GROUP 07					
FIG. 101. HYDRAULIC SYSTEM					
INSTALLATION 10901550, POWER					
SYSTEM LINES AND FITTINGS					
* 1	PAFZZ	96906	MS21902-10	NIPPLE, BOSS TUBE 5/8 TUBE OD.....	6
2	PAFZZ	19207	10934488	TUBE ASSEMBLY, METAL METAL	1
TRAVERSING PRESSURE LINE, TUBE					
NIPPLE TO DECK TEE					
3	PAFZZ	19207	10906726	TEE, TUBE RAMMER PRESSURE AND	2
RAMMER RETURN LINE					
* 4	PAFZZ	96906	MS21924-6	ADAPTER, STRAIGHT, TU TUBE FLARELESS.....	1
3/8 TUBE					
5	PAFZZ	88044	AN6289-8	LOCKNUT, TUBE FITTIN TUBE FITTING	4
3/4-16 UNF					
6	PAFZZ	88044	AN6289-6	LOCKNUT, TUBE FITTIN TUBE FITTING, 9/	1
16-18UNF					
7	PAFZZ	19207	10904487	TUBE ASSEMBLY, METAL METAL RAMMER	1
AND LOADER SUPPLY					
8	PAFZZ	96906	MS21910-8	TEE, TUBE TO BOSS TUBE TO BOSS, 1/2	1
TUBE OD					
9	PAFZZ	96906	MS28778-8	PACKING, PREFORMED PREFORMED .644.....	7
ID, .818 OD					
* 10	PAFZZ	96906	MS21902-8	NIPPLE, BOSS TUBE 1/2 TUBE OD.....	5
* 11	PAFZZ	96906	MS21924-8	ADAPTER, STRAIGHT, TU TUBE, 1/2 TUBE	1
OD					
12	PAFZZ	19207	11643113	VALVE, SAFETY RELIEF SAFETY, RELIEF.....	1
RAMMER PRESSURE LINE					
13	PAFZZ	19207	10904485	TUBE ASSEMBLY, METAL METAL RAMMER	1
AND ELEVATING RETURN LINE, DECK					
FITTINGS TO MANIFOLD					
14	PAFZZ	96906	MS28778-10	PACKING, PREFORMED PREFORMED .755.....	4
ID, .949 OD					
15	PAFZZ	19204	11592800	TUBE ASSEMBLY, METAL METAL RAMMER	1
PRESSURE RELIEF VALVE TO MANIFOLD.....					
16	PAFZZ	19207	10902676	MANIFOLD ENGINE ROTARY PUMP SUPPLY	1
17	PAFZZ	19207	10914888	BRACKET, ANGLE MANIFOLD	1
18	MFOZZ	96906	MS28762-10-0450	HOSE ASSEMBLY, RUBBER HIGH.....	2
PRESSURE, 5/8 OD, X 45 LG, RAMMER,					
ELEVATING AND TRAVERSING PRESURE					
AND RETURN MAKE FROM HOSE. NSN					
4720-00-554-8087, PN MIL-H-8788-10					
AND ADAPTER, NSN 4730-00-541-6608,					
PN MS28761-10					
* 19	PAFFF	96906	MS24334-10	COUPLING ASSEMBLY, Q 5/8 TUBE DIA.....	2
* 20	KFFZZ	78357	1500-84-00-00	..U-PACKER PART OF KIT P/N 12911095	1
* 21	KFFZZ	78357	9951-84-00-00	..SEAL, RING, PART OF KIT P/N.....	1
12911095					
* 22	KFFZZ	78357	6249-74-00-00	..RING, BACK-UP PART OF KIT P/N	1
12911095					
* 23	KFFZZ	78357	13965-14-00-02	..VALVE, MALE, ASSEMBLY PART OF KIT	1
P/N 12911095					
* 24	KFFZZ	78357	120-89-00-00	..O-RING PART OF KIT P/N 12911095	2

SECTION II					
(1)	(2)	(3)	(4)	(5)	(6)
ITEM NO	SMR CODE	CAGEC	PART NUMBER	DESCRIPTION AND USABLE ON CODES (UOC)	QTY
25	KFFZZ	78357	16216-14-00-01	..VALVE, FEMALE, ASSEMB LY PART OF KIT P/N 12911095	1
26	PAFZZ	96906	MS90727-70	SCREW, CAP, HEXAGON H 3/8-24 UNF X..... 3.000	2
27	PAFZZ	96906	MS35338-46	WASHER, LOCK.....	2
28	PAFZZ	19207	10934496	TUBE ASSEMBLY, METAL METAL TRAVERSE RETURN DECK TEE TO MANIFOLD	1
29	PAFZZ	19207	10934495	TUBE ASSEMBLY, METAL METAL TRAVERSING PRESSURE LINE, MANIFOLD TO DECK TEE	1
* 30	PAFZZ	96906	MS21916-8-4	REDUCER, BOSS TUBE 1/4 TO 1/2.....	1
31	PAFZZ	19207	10904483	TUBE ASSEMBLY, METAL METAL PRESSURE SWITCH TO MANIFOLD	1
32	PAFZZ	96906	MS90727-16	SCREW, CAP, HEXAGON H CAP, HEXAGON 1/ 4-28 UNF X 2.500	2
33	PAFZZ	96906	MS35338-44	WASHER, LOCK LOCK 1/4 NOM SIZE	2
34	PAFZZ	19207	10900520	SWITCH, PRESSURE PRESSURE, ELECTRIC	1
35	PAFZZ	96906	MS28778-4	MOTOR AND PUMP PACKING, PREFORMED PREFORMED .351..... ID, .495 OD	1
36	PAFZZ	96906	MS21902-4	NIPPLE, BOSS TUBE 1/4 TUBE OD.....	2
37	PAFZZ	19207	10904519	TUBE ASSEMBLY, METAL METAL TRAVERSING RETURN LINE DECK TEE TO TUBE NIPPLE	1
38	PAFZZ	19207	12254051	TUBE ASSEMBLY, METAL TRAVERSING..... DRAIN LINE DECK NIPPLE TO TUBE NIPPLE	1
39	PAFZZ	96906	MS21902-6	NIPPLE, BOSS TUBE 3/8 TUBE OD.....	1
*	PAFZZ	19200	12911095	REPAIR KIT, COUPLING ASSY..... O-RING (2) 101-24 RING, (1) 101-22 SEAL, (1) 101-21 U-PACKER (1) 101-20 VALVE, FEMALE, ASSEMB (1) 101-25 VALVE, MALE, ASSEMBLY (1) 101-23	1

END OF FIGURE

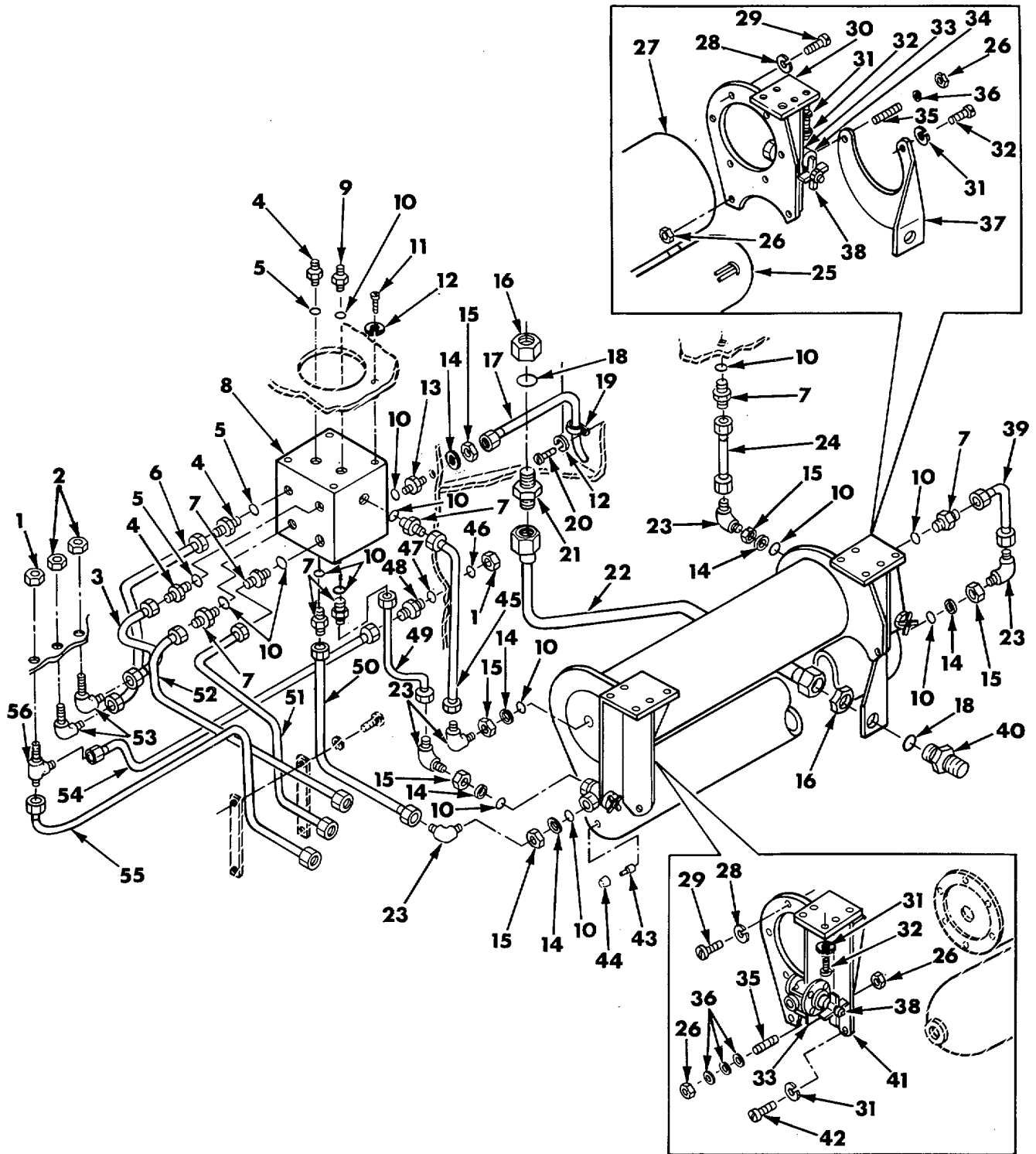
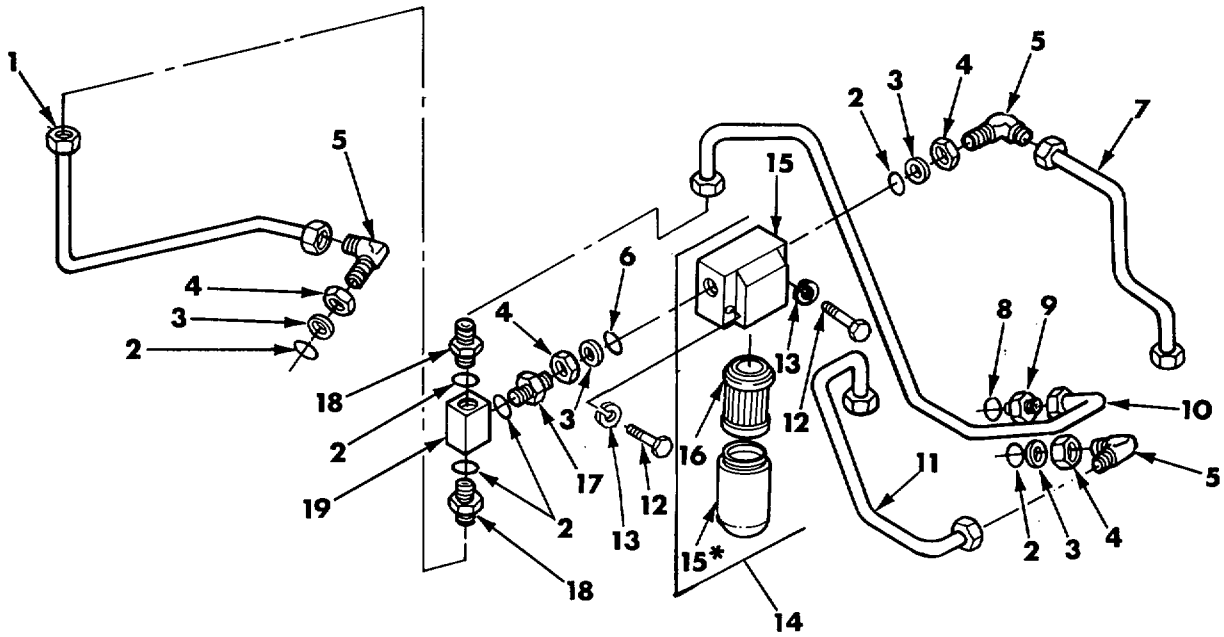

Figure 102. Hydraulic System Installation 10901550, Power System Lines and Fittings (Reservoir and Accumulator).

SECTION II				(5)	(6)
(1) ITEM NO	(2) SMR CODE	(3) CAGEC	(4) PART NUMBER	DESCRIPTION AND USABLE ON CODES (UOC)	QTY
GROUP 07 FIG. 102. HYDRAULIC SYSTEM INSTALLATION 10901550, POWER SYSTEM LINES AND FITTINGS (RESERVOIR AND ACCUMULATOR)					
1	PAFZZ	88044	AN6289-6	LOCKNUT, TUBE FITTING 9/16-18UNF	1
2	PAFZZ	88044	AN6289-8	LOCKNUT, TUBE FITTING TUBE FITTING 3/4-16UNF	2
3	PAFZZ	19207	10904475	TUBE ASSEMBLY, METAL METAL	1
				ELEVATING RETURN LINE, DECK FITTING TO MANIFOLD	
4	PAFZZ	96906	MS21902-8	NIPPLE, TUBE TUBE 1/2 TUBE OD	3
5	PAFZZ	96906	MS28778-8	PACKING, PREFORMED PREFORMED .644	3
				ID, .818 OD	
6	PAFZZ	19207	10934492	TUBE ASSEMBLY, METAL METAL	1
				ELEVATING PRESSURE LINE, MANIFOLD TO DECK FITTING	
7	PAFZZ	96906	MS21902-10	NIPPLE, TUBE TUBE 5/8 TUBE OD	7
8	PAFZZ	19204	10902675	MANIFOLD, MAIN OIL TANK SUPPLY	1
				AND RETURN	
9	PAFZZ	96906	MS21916-10-8	REDUCER, TUBE TUBE 1/2 TO 5/8	1
10	PAFZZ	96906	MS28778-10	PACKING, PREFORMED PREFORMED .755	15
				ID, .949 OD	
11	PAFZZ	96906	MS90727-8	SCREW, CAP, HEXAGON H CAP, HEXAGON 1/ 4-28 UNF X 1.000	4
12	PAFZZ	96906	MS35338-44	WASHER, LOCK LOCK 1/4 NOM SIZE	5
13	PAFZZ	96906	MS21924-10	NIPPLE, TUBE TUBE, 5/8 TUBE OD	1
14	PAFZZ	96906	MS28777-10	WASHER, FLAT FLAT .750 ID, 1.012 OD	6
15	PAFZZ	88044	AN6289-10	LOCKNUT, TUBE FITTING TUBE FITTING 7/8-14 UNF	6
16	PAFZZ	88044	AN6289-20	NUT, PLAIN, HEXAGON TUBE FITTING 1- 5/8-12 UNF	2
17	PAFZZ	19207	10908585	TUBE ASSEMBLY, METAL METAL	1
				PRESSURE DUMPING TUBE, MANIFOLD TO RESERVOIR	
18	PAFZZ	96906	MS28778-20	PACKING, PREFORMED 1.475 ID, 1.711 OD	1
19	PAFZZ	96906	MS21333-104	CLAMP, LOOP LOOP .625 DIA	1
20	PAFZZ	96906	MS90727-3	SCREW, CAP, HEXAGON H 1/4-28 UNF X 5.00	1
21	PAFZZ	96906	MS21902-20	NIPPLE, TUBE TUBE 1-1/4 TUBE OD	1
22	PAFZZ	19207	10934497	TUBE ASSEMBLY, METAL METAL	1
				RESERVOIR SUCTION TUBE	
23	PAFZZ	96906	MS21908-10	ELBOW, TUBE TUBE 5/8 TUBE OD	5
24	PAFZZ	19207	10904479	TUBE ASSEMBLY, METAL METAL	1
				HYDRAULIC RESERVOIR DRAIN	
25	PAFZZ	19204	10901512	CYLINDER, ACTUATING, ACCUMULATOR PRESSURE	1
26	PAFZZ	96906	MS21044N8	NUT, SELF-LOCKING, HE 1/2-20 UNJF	4
27	PAFFF	19204	10901901	ACCUMULATOR, HYDRAUL	
28	PAFZZ	96906	MS35338-46	WASHER, LOCK 3/8 NOM SIZE	12
29	PAFZZ	96906	MS90726-60	SCREW, CAP, HEXAGON H CAP, HEXAGON 3/ 8-24 UNF X 1.000	12

SECTION II					
(1)	(2)	(3)	(4)	(5)	(6)
ITEM NO	SMR CODE	CAGEC	PART NUMBER	DESCRIPTION AND USABLE ON CODES (UOC)	QTY
30	XBFZZ	19200	11784310	BRACKET ACCUMULATOR DRAIN VALVE.....	1
31	PAFZZ	96906	MS35338-48	WASHER, LOCK 1/2 NOM SIZE	12
32	PAFZZ	96906	MS90727-111	SCREW, CAP, HEXAGON H CAP, HEXAGON 1/	12
				2-20 UNF X 1.250	
33	PAFZZ	19200	10900421	BRACKET ASSEMBLY VALVE	2
34	PAFZZ	19207	10908709	PLATE, IDENTIFICATIO IDENTIFICATION	1
				RESERVOIR DRAIN VALVE	
35	PAFZZ	19200	11784083	STUD, PLAIN ACCUMULATOR BRACKETS.....	2
36	PAFZZ	96906	MS27183-18	WASHER, FLAT.531 ID, 1.062 OD, .095	4
				THK	
37	XBFZZ	19204	10934566	BRACKET LOWER, NITROGEN BOTTLE	1
38	PAFZZ	19200	10900420	VALVE, GLOBE ANGLE	2
39	PAFZZ	19207	10904481	TUBE ASSEMBLY, METAL METAL	1
				NITROGEN BOTTLE TO ACCUMULATOR	
40	PAFZZ	96906	MS21924-20	NIPPLE, TUBE TUBE, 1-1/4 TUBE OD.....	1
41	XBFZZ	19200	11734311	BRACKET DRAIN VALVE AND ACCUMULATOR	1
42	PAFZZ	96906	MS90726-109	SCREW, CAP, HEXAGON H CAP, HEXAGON 1/	1
				2-20 UNF X 1.00.	
43	PAFZZ	96906	MS28889-2	VALVE, PNEUMATIC TAN HIGH PRESSURE,	1
				NITROGEN HIGH PRESSURE CHARGE	
44	PAOZZ	96906	MS20813-1	CAP, VALVE	1
45	PAFZZ	19204	10946365	TUBE ASSEMBLY, METAL METAL	1
				ACCUMULATOR SHUT-OFF VALVE TO MANIFOLD	
46	PAFZZ	96906	MS28777-4	RETAINER, PACKING FLAT.343 ID,	1
				577 OD .	
47	PAFZZ	96906	MS28778-4	PACKING, PREFORMED PREFORMED .351	1
				ID, .495 OD	
48	PAFZZ	96906	MS21916-6-4	REDUCER, TUBE 3/8 TO 1/4.....	1
49	PAFZZ	19204	10934554	TUBE ASSEMBLY, METAL METAL, PRESSURE.....	1
				DUMPING SHUT-OFF VALVE TO MANIFOLD	
50	PAFZZ	19207	10882050	TUBE ASSEMBLY, METAL METAL	1
				PRESSURE DUMPING MANIFOLD TO SHUTOFF VALVE	
51	PAFZZ	19207	10904511	TUBE ASSEMBLY, METAL METAL	1
				TRAVERSING RETURN LINE	
52	PAFZZ	19207	10904513	TUBE ASSEMBLY, METAL METAL	1
				TRAVERSING PRESSURE LINE, MANIFOLD TO NIPPLE	
53	PAFZZ	96906	MS21908-8	ELBOW, TUBE TUBE 1/2 TUBE OD.....	2
54	PAFZZ	19207	12254053	TUBE ASSEMBLY, METAL ELEVATING AND 1	
				TRAVERSING DRAIN TO RESERVOIR	
55	PAFZZ	19207	12254049	TUBE ASSEMBLY, METAL NEW.....	1
56	PAFZZ	96906	MS21912-6	TEE, TUBE TUBE 3/8 TUBE OD.....	2

END OF FIGURE



*SUPPLIED WITH IDENTICALLY NUMBERED ITEM.

Figure 103. Hydraulic System Installation 10901550 and Hydraulic Filter 11784317.

SECTION II					
(1)	(2)	(3)	(4)	(5)	(6)
ITEM NO	SMR CODE	CAGEC	PART NUMBER	DESCRIPTION AND USABLE ON CODES (UOC)	QTY
GROUPS 07, 0712 FIG. 103. HYDRAULIC SYSTEM INSTALLATION 10901550 AND HYDRAULIC FILTER 11784317					
1	PAOZZ	19204	10934487	TUBE ASSEMBLY, METAL METAL PUMP..... 1 AND MOTOR ASSEMBLY TO FILTER MANIFOLD	
2	PAOZZ	96906	MS28778-8	PACKING, PREFORMED PREFORMED.6445 ID, .818 OD	
3	PAOZZ	96906	MS28777-8	WASHER, FLAT FLAT.640 ID, .890 OD.....4	
4	PAOZZ	88044	AN6289-8	LOCKNUT, TUBE FITTIN TUBE FITTING4 3/4-16 UNF	
5	PAOZZ	96906	MS21908-8	ELBOW, TUBE TUBE 1/2 TUBE OD3	
6	PAOZZ	96906	MS28778-8	PACKING, PREFORMED2	
7	PAOZZ	19204	10904507	TUBE ASSEMBLY, METAL METAL FILTER..... 1 TO SUPPLY MANIFOLD	
8	PAOZZ	96906	MS28778-4	PACKING, PREFORMED PREFORMED.351 1 ID, .495..... OD	
9	PAOZZ	96906	MS21916-8-4	REDUCER, TUBE TUBE 1/4 TO 1/2 1	
10	PAOZZ	19204	10882048	TUBE ASSEMBLY, METAL METAL FILTER..... 1 MANIFOLD TO HANDPUMP	
11	PAOZZ	19207	10882049	TUBE ASSEMBLY, METAL METAL 1 HANDPUMP TO MANIFOLD	
12	PAOZZ	96906	MS18153-13	SCREW, CAP, HEXAGON H CAP, HEXAGON 1/2 4-28 UNF X 2.250	
13	PAOZZ	96906	MS35338-44	WASHER, LOCK LOCK 1/4 NOM SIZE2	
14	PAOOO	19200	11784317	FILTER, FLUID FLUID PRESSURE 3000 1 PSI MOTOR PUMP AND HAND PUMP	
15	XAOZZ	96906	MS28720-8	..FILTER, FLUID FLUID PRESSURE 1 3000 PSI MOTOR PUMP AND HAND PUMP	
16	PAOZZ	19200	11784316	..FILTER ELEMENT, FLUI AULIC FLUID 1	
17	PAOZZ	96906	MS21924-8	NIPPLE, TUBE TUBE, 1/2 TUBE OD 1	
18	PAOZZ	96906	MS24423-8	VALVE, CHECK CHECK MANIFOLD2	
19	PAOZZ	19204	10903977	MANIFOLD, HYDRAULIC MOTOR CONTROL..... 1	

END OF FIGURE

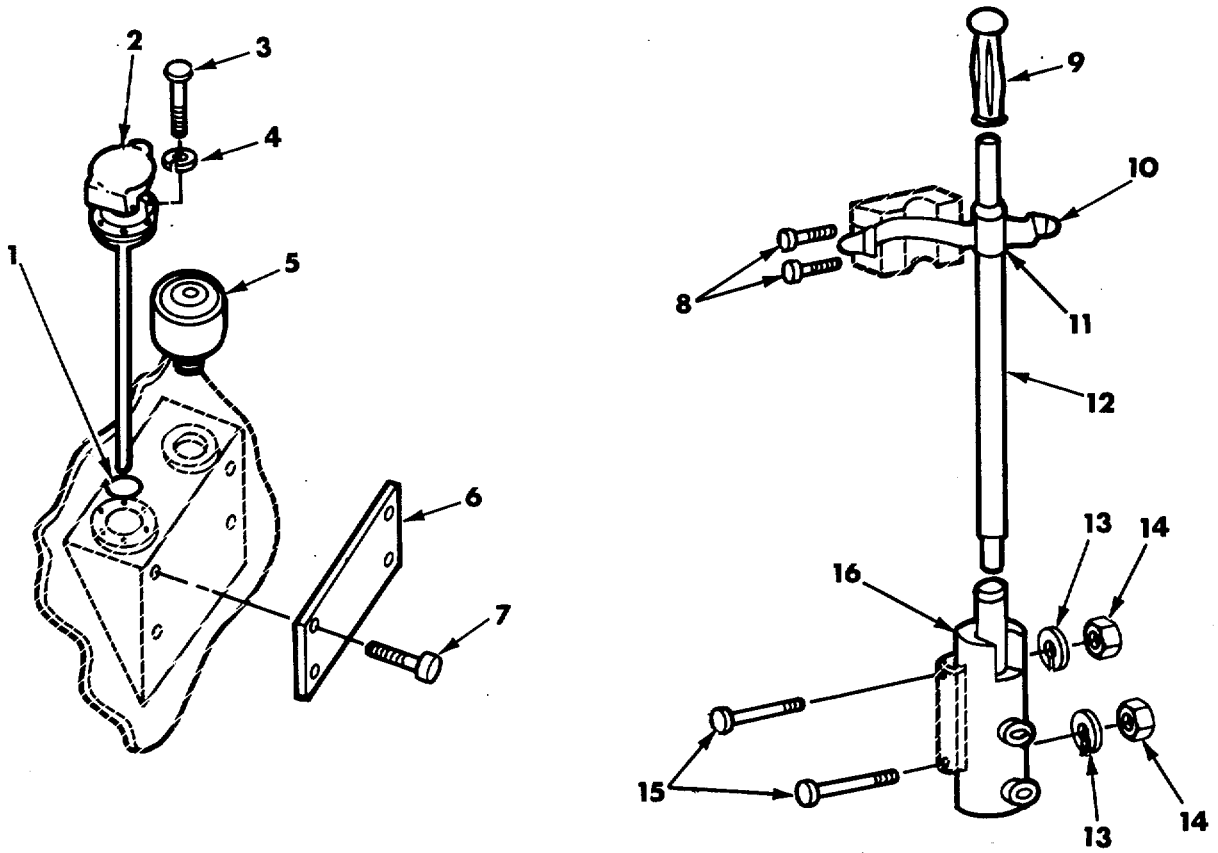

Figure 104. Hydraulic System Installation 10901550, Reservoir and Hand Pump.

(1) ITEM NO	(2) SMR CODE	(3) CAGEC	(4) PART NUMBER	(5) DESCRIPTION AND USABLE ON CODES (UOC)	(6) QTY
-------------------	--------------------	--------------	-----------------------	--	------------

GROUP 07
FIG. 104. HYDRAULIC SYSTEM
INSTALLATION 10901550,
RESERVOIR AND HAND PUMP

1	PAFZZ	96906	MS28775-222	PACKING, PREFORMED PREFORMED 1.484 ID, 1.762 OD.....	1
2	PAFZZ	19200	9350379	CAP, FILLER OPENING GAGE, HYDRAULIC RESERVOIR.....	1
3	PAFZZ	96906	MS35206-265	SCREW, MACHINE MACHINE NO. 10- 24UNC X .750.....	6
4	PAFZZ	96906	MS35338-43	WASHER, LOCK NO 10 NOM SIZE.....	6
5	PAOZZ	19207	10915154	BREATHER TRAVERSING DRIVE.....	1
6	PAFZZ	19200	11784080	PLATE, INSTRUCTION.....	1
7	PAFZZ	96906	MS21318-7	SCREW, DRIVE DRIVE .073 DIA X .125.....	4
8	PAFZZ	21450	112624	RIVET, SOLID SOLID HANDPUMP HANDLE CHAPE ASSEMBLY.....	2
9	PAFZZ	19207	10910352	GRIP, HANDLE HANDPUMP.....	1
10	PAFZZ	19200	10903985	STRAP, WEBBING HYDRAULIC HANDPUMP HANDLE.....	1
11	PAFZZ	19207	10903984	HOSE, NONMETALLIC HANDPUMP HANDLE.....	1
12	PAFZZ	19204	10902575	SHAFT, SHOULDERED HANDPUMP.....	1
13	PAFZZ	96906	MS35338-44	WASHER, LOCK LOCK 1/4 NOM SIZE.....	2
14	PAFZZ	96906	MS35691-5	NUT, PLAIN, HEXAGON PLAIN, HEXAGON 1/4-28 UNF.....	2
15	PAFZZ	96906	MS90727-18	SCREW, CAP, HEXAGON H 1/4-28 UNF X 3.000.....	2
16	PAFZZ	88044	AN6248-3	PUMP, RECIPROCATING HYDRAULIC RAM, HAND DRIVEN.....	1

END OF FIGURE

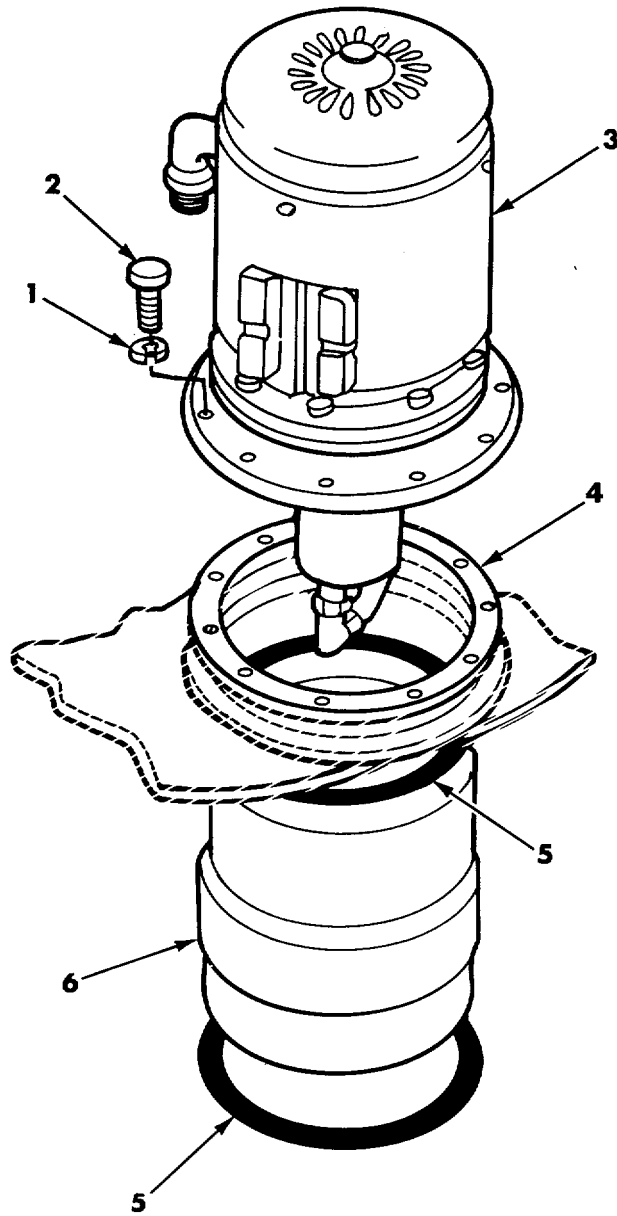

Figure 105. Hydraulic System Installation 10901550, Motor and Pump.

SECTION II					
(1)	(2)	(3)	(4)	(5)	(6)
ITEM NO	SMR CODE	CAGEC	PART NUMBER	DESCRIPTION AND USABLE ON CODES (UOC)	QTY
GROUP 07 FIG. 105. HYDRAULIC SYSTEM INSTALLATION 10901550, MOTOR AND PUMP					
1	PAFZZ	96906	MS35338-46	WASHER, LOCK 3/8 NOM SIZE	10
2	PAFZZ	96906	MS90727-63	SCREW, CAP, HEXAGON H CAP, HEXAGON 3/8-24 UNF X 1.375	10
3	AFFFF	19204	10901465	MOTOR AND PUMP SEE FIG. 115 ASSY	1
4	PAFZZ	19204	10902720	BKDN	
5	PAFZZ	19204	10909059	GASKET MOTOR AND PUMP ASSEMBLY	1
6	PAFZZ	19207	10919911	PACKING, PREFORMED HYDRAULIC	2
				RESERVOIR STRAINER	
				STRAINER ELEMENT, SEE HYDRAULIC	1
				RESERVOIR	
				END OF FIGURE	

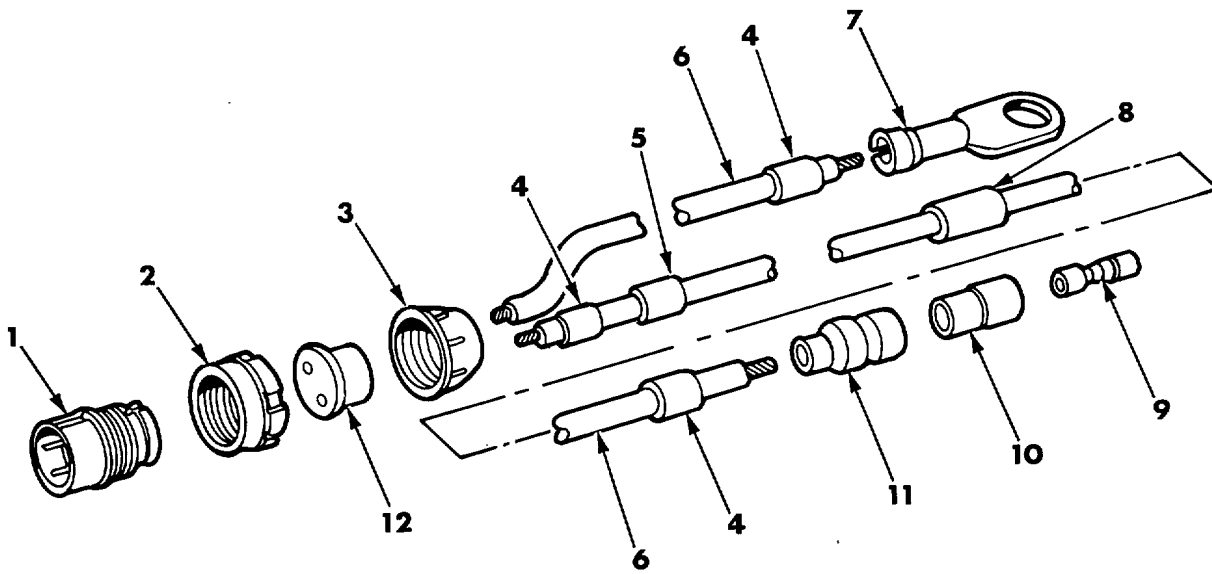

Figure 106. Turret Deceleration Valve to Traverse Deceleration Switch Wiring Harness
11643041.

(1) ITEM NO	(2) SMR CODE	(3) CAGEC	(4) PART NUMBER	(5) DESCRIPTION AND USABLE ON CODES (UOC)	(6) QTY
SECTION II					
GROUP 0701					
FIG. 106. TURRET DECELERATION VALVE TO TRAVERSE DECELERATION SWITCH WIRING HARNESS 11643041					
1	PAOZZ	19204	8724233	CONNECTOR, PLUG, ELEC SIZE 16.....	1
2	PAOZZ	19207	7527645	NUT, COUPLING, ELECTR SIZE 16.....	1
3	PAOZZ	19204	7723307	CONNECTOR NUT, BUSHING RETAINE SIZE 16.....	1
4	XAOZZ	81349	M4343611-1	BAND, MARKER.....	3
5	XAOZZ	81349	M4343611-3	BAND, MAKE.....	1
* 6	XAOZZ	81349	M13486/1-5	WIRE, ELECTRICAL.....	V
7	PAOZZ	19207	7056711	TERMINAL, LUG LUG 14 WG X 3/8	1
8	XBOZZ	19204	11643041-1	SCREW HOLE TUBE WIRING HARNESS.....	1
9	PAOZZ	19207	8338564	TERMINAL ASSEMBLY FEMALE	1
10	PAOZZ	19207	8338562	INSULATOR, BUSHING ELECTRICAL	1
11	PAOZZ	19207	8338561	SHELL, ELECTRICAL CO MALE PLUG,.....	1
12	PAOZZ	19207	7992132	SINGLE 14 GA BUSHING, NONMETALLIC ELEC CONNECTOR,.....	1
CONT ARR 16-11					
END OF FIGURE					

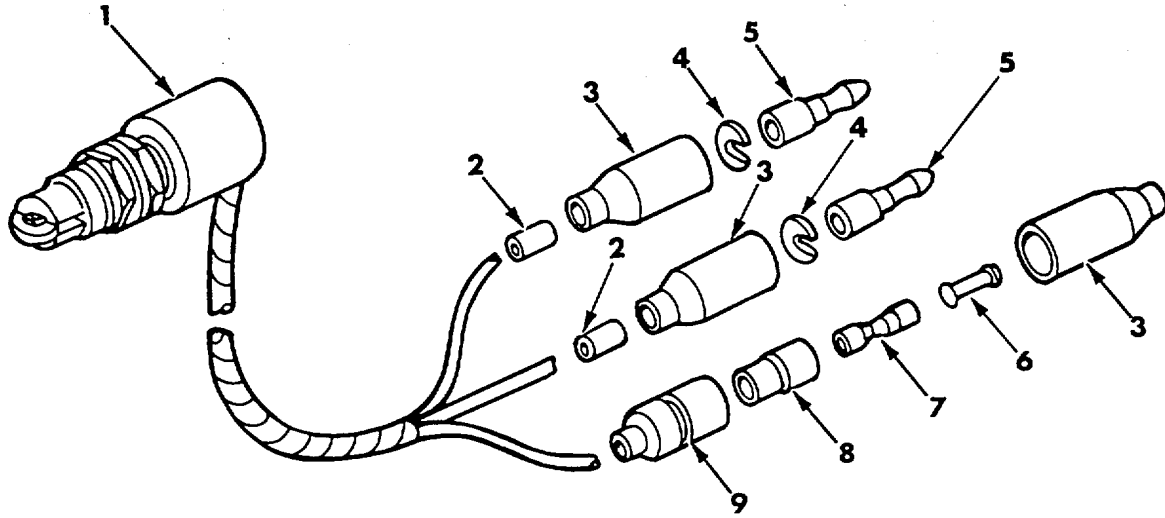

Figure 107. Turret Deceleration Wiring Harness 11642963-1.

(1) ITEM NO	(2) SMR CODE	(3) CAGEC	(4) PART NUMBER	(5) DESCRIPTION AND USABLE ON CODES (UOC)	(6) QTY
-------------------	--------------------	--------------	-----------------------	--	------------

GROUP 0702
 FIG. 107. TURRET DECELERATION WIRING
 HARNESS 11642963-1

1	XAOZZ	19207	7748628	SWITCH, SENSITIVE	1
2	MOOZZ	81349	M43436/1-1	BAND, MARKER MAKE FROM MARKER BAND,..... NSN9905-00-752-4649, PN M43436/1-1	2
3	PAOZZ	19207	8338566	SHELL, ELECTRICAL CO	3
4	PAOZZ	19207	8338567	WASHER, SLOTTED TERMINAL RETAINING	2
5	PAOZZ	96906	MS27148-2	CONTACT, ELECTRICAL ELECTRICAL	2
6	PAOZZ	19207	7982907	DUMMY CONNECTOR, PLU	1
7	PAOZZ	19207	8338564	TERMINAL ASSEMBLY.....	1
8	PAOZZ	19207	8338562	INSULATOR, BUSHING ELECTRICAL	1
9	PAOZZ	19207	8338561	SHELL, ELECTRICAL CO	1
END OF FIGURE					

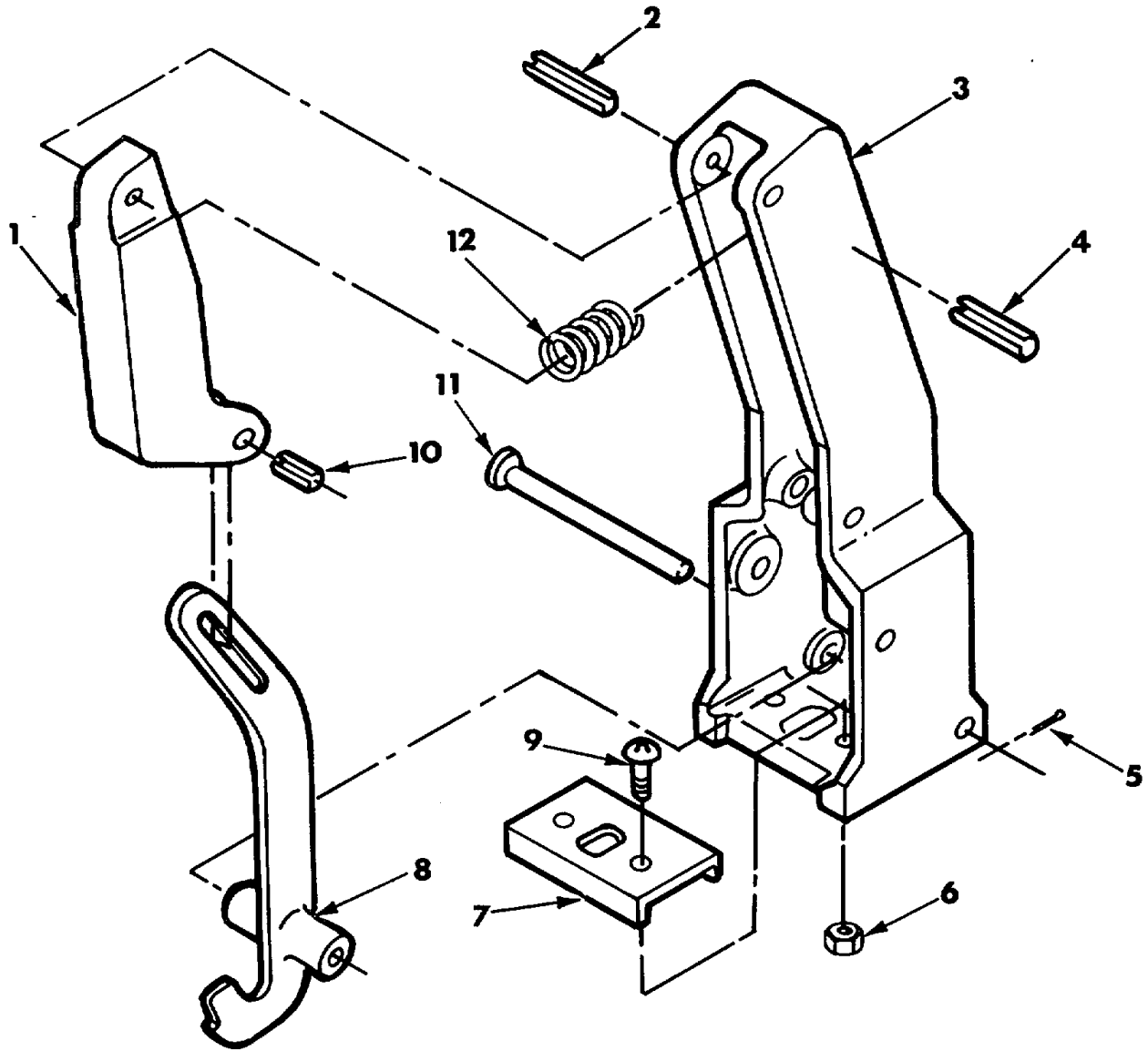

Figure 108. Manual Control Handle Assembly 11675401.

SECTION II

(1) ITEM NO	(2) SMR CODE	(3) CAGEC	(4) PART NUMBER	(5) DESCRIPTION AND USABLE ON CODES (UOC)	(6) QTY
-------------------	--------------------	--------------	-----------------------	--	------------

GROUP 0703
 FIG. 108. MANUAL CONTROL HANDLE
 ASSEMBLY 11675401

1	PAOZZ	19204	11675404	CLEVIS, ROD END.....	1
2	PAOZZ	96906	MS16562-159	PIN, SPRING SPRING.....	1
3	XAOZZ	19204	11675403	HANDLE 20 DEG OFFSET (ORDER P/N 11675401)	1
4	PAOZZ	96906	MS16562-145	PIN, SPRING SPRING .188 DIA X 1.250	1
5	PAOZZ	06848	P7170	PIN, COTTER COTTER 1/16 DIA X 1/2	1
6	PAOZZ	96906	MS21044N3	NUT, SELF-LOCKING, HE .190-32 UNJF	2
7	PAOZZ	19204	11675406	PLATE TRIGGER GUIDE	1
8	PAOZZ	19204	11675405	LEVER, MANUAL CONTROL TRIGGER	1
9	PAOZZ	96906	MS35207-266	SCREW, MACHINE MACHINE 10-32 UNF X	2
				.875	
* 10	PAOZZ	96906	MS171649	PIN, SPRING SPRING .250 DIA X .688	1
11	PAOZZ	96906	MS20392-3C83	PIN, STRAIGHT, HEADED STRAIGHT,	1
				HEADED .250 DIA X 2.594 GRIP	
12	PAOZZ	96906	MS24585-1340	SPRING, HELICAL, COMP HELICAL .50.....	1
				OD, .038 GA, 1.38 LG	

END OF FIGURE

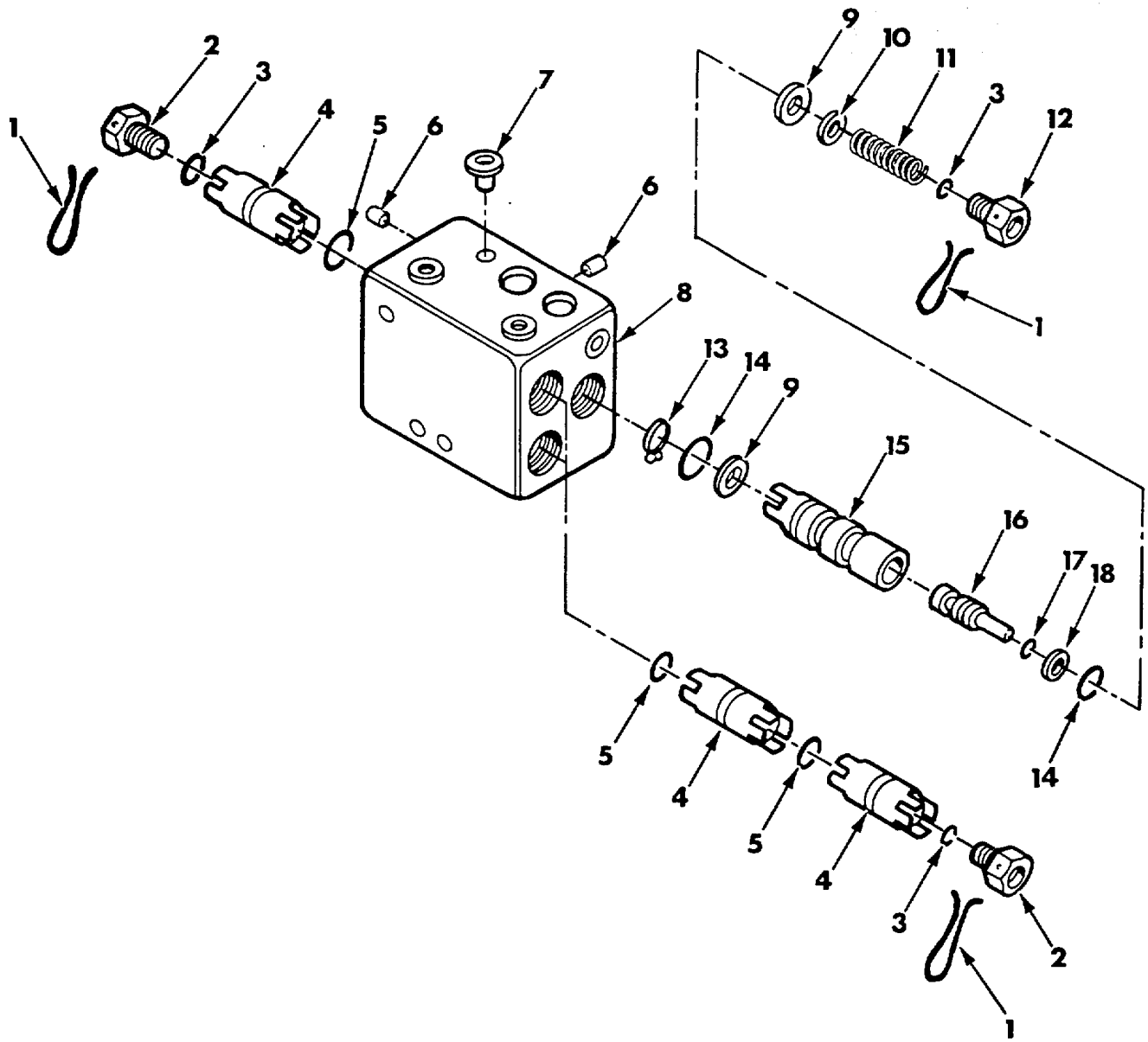

Figure 109. Check Valve Multiple Connector 10901255.

SECTION II					
(1)	(2)	(3)	(4)	(5)	(6)
ITEM NO	SMR CODE	CAGEC	PART NUMBER	DESCRIPTION AND USABLE ON CODES (UOC)	QTY
GROUP 0704 FIG. 109. CHECK VALVE MULTIPLE CONNECTOR 10901255					
1	MFFZZ	81348	QQW461	WIRE, NONELECTRICAL MAKE FROM..... V NONELECTRICAL WIRE, NSN9505-00-684-4843, PN QQW461	
2	PAFZZ	19207	10901256	PLUG, MACHINE THREAD THREAD	3
3	KFFZZ	96906	MS28778-16	..PACKING, PREFORMED PREFORMED,	4
				1.171 ID, 1.403 OD PART OF KIT P/N 5703250	
4	PAFZZ	19207	10900474	VALVE, CHECK	5
5	KFFZZ	96906	MS28778-10	..PACKING, PREFORMED PREFORMED	5
				755 ID, .949 OD PART OF KIT P/N 5703250	
6	PAFZZ	81348	WWP471-ACAAAA	PLUG, PIPE PIPE 1/8-27 NPTF.....	2
7	PAFZZ	81349	M5501/1-8	PLUG, PROTECTIVE, DUS SHIPPING.....	1
8	XAFZZ	19204	10901399	MANIFOLD (ORDER PN 10901255)	1
9	KFFZZ	96906	MS28774-020	..RETAINER, PACKING PACKING .888.....	2
				ID, .045 THK PART OF KIT P/N 5703250	
10	KFFZZ	19204	10901253	..WASHER SPRING PART OF KIT P/N	1
				5703250	
11	PAFZZ	19207	10901254	SPRING, HELICAL, COMP HELICAL.....	1
12	PAFZZ	19207	10902114	PLUG, MACHINE THREAD THREAD	1
13	KFFZZ	96906	MS16625-1062	RING, RETAINING RETAINING, .694 OD.....	1
				PART OF KIT P/N 5703250	
14	KFFZZ	96906	MS28775-020	..PACKING, PREFORMED PREFORMED	2
				.864 ID, 1.00 OD PART OF KIT P/N 5703250	
15	PAFZZ	19207	10901258	SLEEVE, DIRECTIONAL	1
16	PAFZZ	19204	10901257	PLUG, ROTARY, VALVE	1
17	KFFZZ	96906	MS28775-111	..PACKING, PREFORMED .424 ID, .630 OD	1
				PART OF KIT P/N 5703250	
18	KFFZZ	96906	MS35803-111	..WASHER, FLAT .501 ID, .625 OD PART	1
				OF KIT P/N 5703250	
	PAFZZ	19204	5703250	PARTS KIT, HYDRAULIC HYDRAULIC	1
				CHECK VALVE MANIFOLD ASSEMBLY	
				PACKING, PREFORMED (4)109-3	
				PACKING, PREFORMED (5)109-5	
				PACKING, PREFORMED (2) 109-14	
				PACKING, PREFORMED(1) 109-17	
				RETAINER, PACKING (2) 109-9	
				RING, RETAINING (1) 109-13	
				WASHER(1) 109-10	
				WASHER, FLAT (1) 109-18	
				END OF FIGURE	

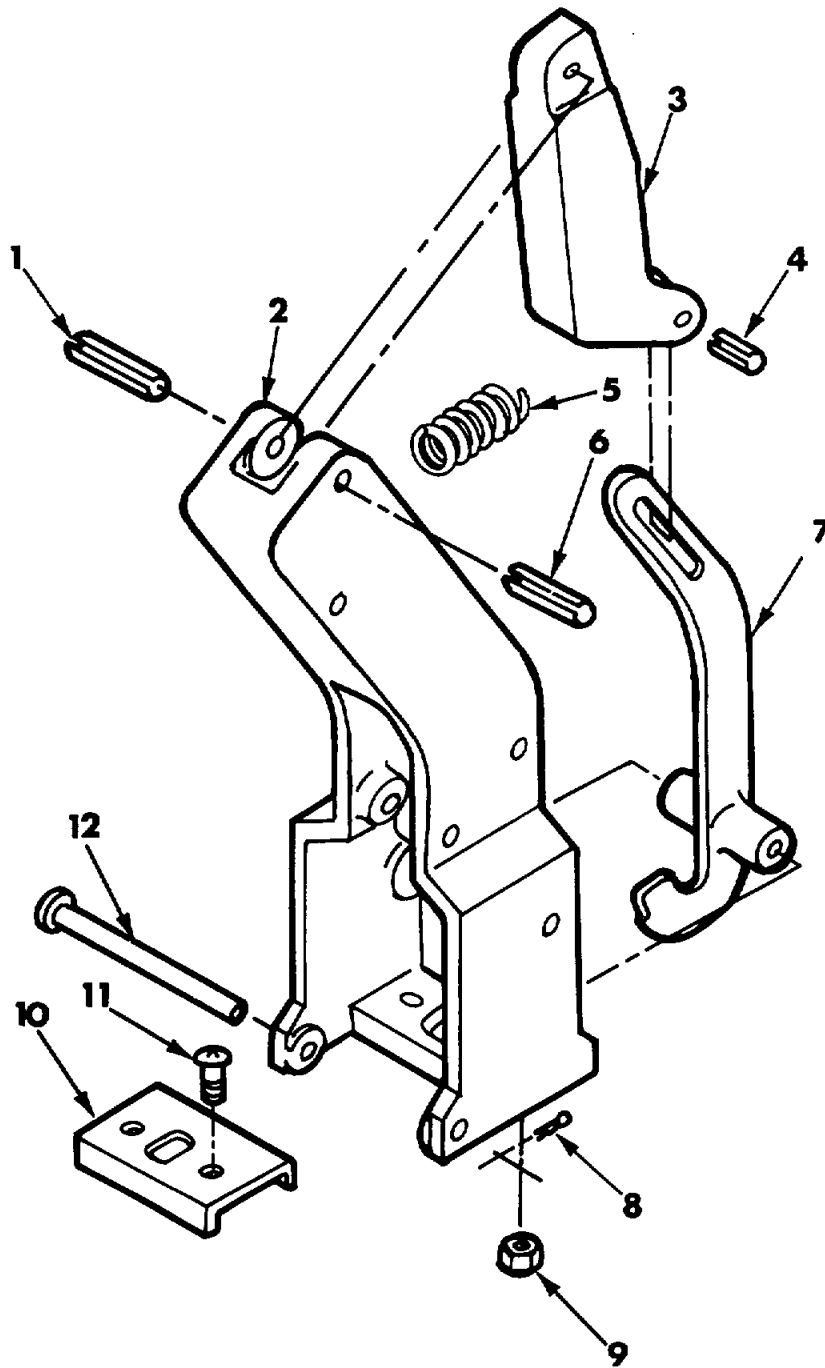

Figure 110. Traversing Control Grip Assembly (Left Side) 11675400.

SECTION II						
(1)	(2)	(3)	(4)	(5)	(6)	
ITEM NO	SMR CODE	CAGEC	PART NUMBER	DESCRIPTION AND USABLE ON CODES (UOC)	QTY	
GROUP 0705						
FIG. 110. TRAVERSING CONTROL GRIP ASSEMBLY (LEFT SIDE)						
11675400						
1	PAOZZ	96906	MS16562-159	PIN, SPRING SPRING .250 DIA X 1.250	1	
2	XAOZZ	19204	11675407	HANDLE 30 DEG OFFSET (ORDER P/N 11675400)	1	
3	PAOZZ	19204	11675404	CLEVIS, ROD END	1	
*	4	PAOZZ	96906	MS171649	PIN, SPRING SPRING .250 DIA X .688	1
5	PAOZZ	96906	MS24585-1340	SPRING, HELICAL, COMP HELICAL .50	1	
OD .038 GAGE 1.38 LG						
6	PAOZZ	96906	MS16562-145	PIN, SPRING SPRING .188 DIA X 1.250	1	
7	PAOZZ	19204	11675405	LEVER, MANUAL CONTROL TRIGGER	1	
8	PAOZZ	06848	P7170	PIN, COTTER COTTER 1116 DIA X 1/2	1	
LG						
9	PAOZZ	969Q6	MS21044N3	NUT, SELF-LOCKING, HE .190-32 UNJF	2	
10	PAOZZ	19204	11675406	PLATE	1	
11	PAOZZ	96906	MS35207-266	SCREW, MACHINE MACHINE 10-32 UNF X	2	
.875						
12	PAOZZ	96906	MS20392-3C83	PIN, STRAIGHT, HEADED STRAIGHT,	1	
HEADED .250 DIA X 2.594 GRIP						
END OF FIGURE						

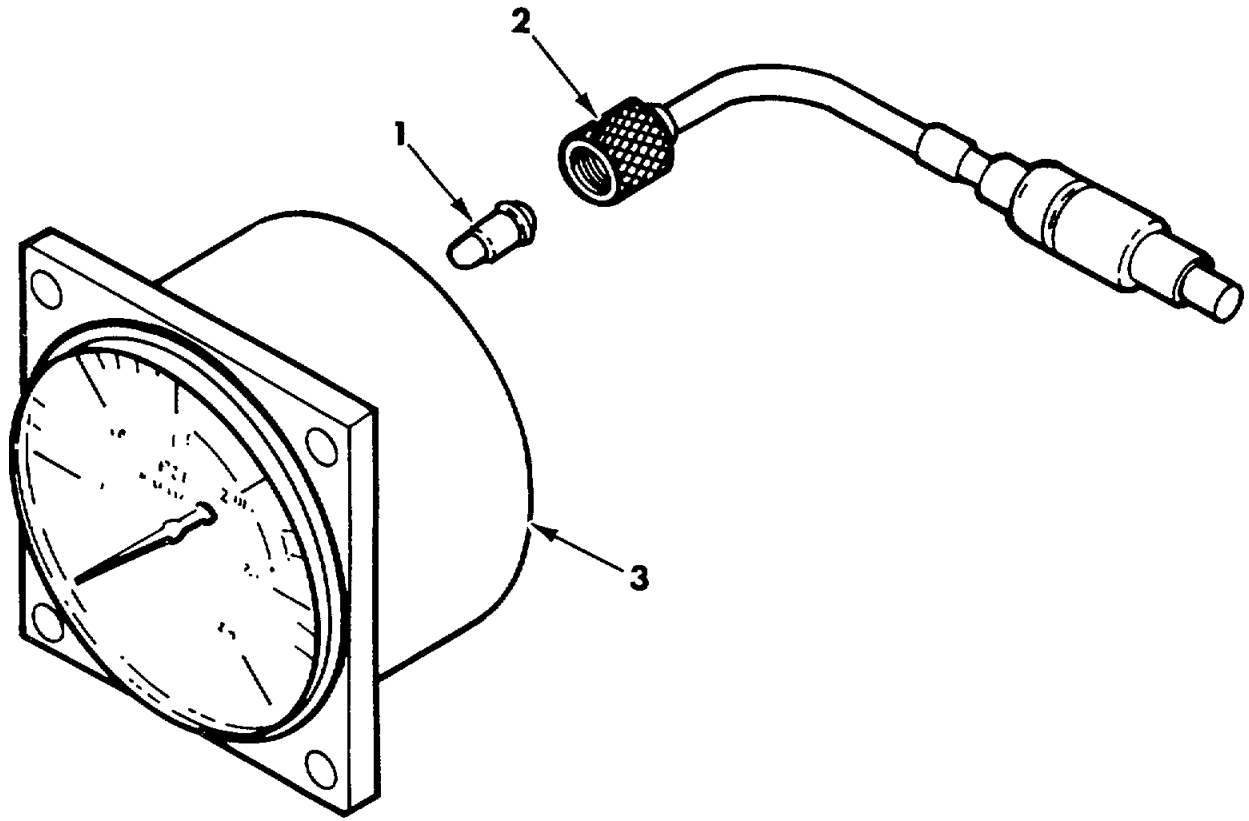

Figure 111. Dial Pressure Gage 11 784042.

	SECTION II				
(1)	(2)	(3)	(4)	(5)	(6)
ITEM	SMR		PART		
NO	CODE	CAGEC	NUMBER	DESCRIPTION AND USABLE ON CODES (UOC)	QTY

GROUP 0706
 FIG. 111. DIAL PRESSURE GAGE 11784042

1	PAOZZ	19207	12360905-3	LIGHT EMITTING DIOD	1
2	PAOZZ	19200	9354788	LEAD, ELECTRICAL.....	1
3	XAOZZ	19200	11784042-1	GAGE	1

END OF FIGURE

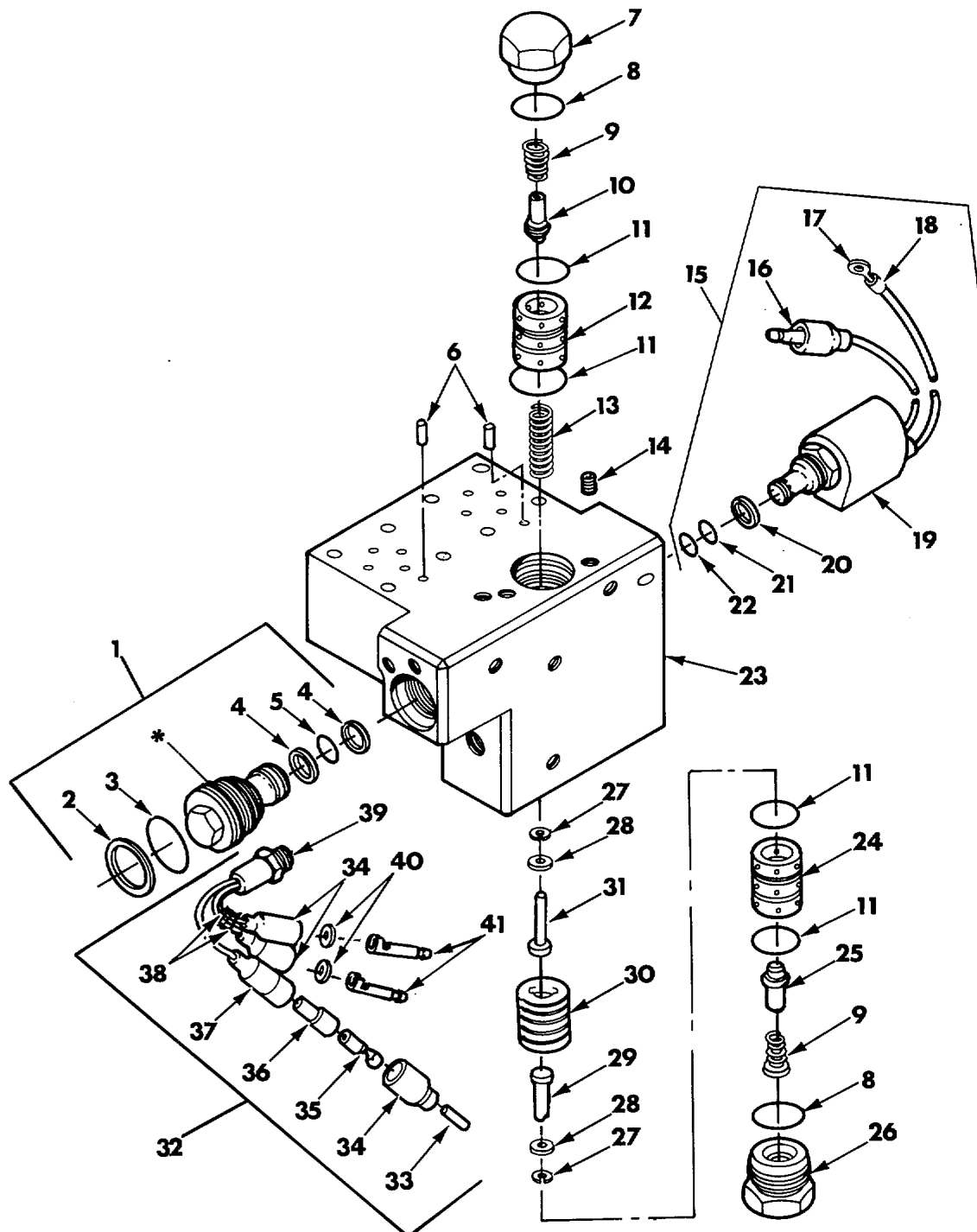

*NO FURTHER DISASSEMBLY AUTHORIZED.

Figure 112. Rammer Multiple Connector 11784059, Regulator Flow Valve 1 1784099, Rammer Pressure Sensitive Cable Assembly 11784126, and Solenoid Valve 11784100.

SECTION II				(5)	(6)
(1) ITEM NO	(2) SMR CODE	(3) CAGEC	(4) PART NUMBER	DESCRIPTION AND USABLE ON CODES (UOC)	QTY
GROUPS 0707, 070701, 070702, 070703 FIG. 112. RAMMER MULTIPLE CONNECTOR 11784059,REGULATOR FLOW VALVE 11784099,RAMMER PRESSURE SENSITIVE CABLE ASSEMBLY 11784126,AND SOLENOID VALVE 11784100					
1	PAFFF	19200	11784099	VALVE, FLOW REGULATO RAMMER MANIFOLD.....	1
2	KFFZZ	96906	MS28774-026	..RETAINER, PACKING 1.273 ID, .045	1
				THK PART OF KIT P/N 11784314 PART OF KIT P/N 11784314	
3	KFFZZ	96906	MS28775-026	..PACKING, PREFORMED 1.233 ID, 1.300.....	1
				OD PART OF KIT P/N 11784314 PART OF KIT P/N 11784314	
4	KFFZZ	96906	MS28774-116	..RETAINER, PACKING .643 ID, .054	2
				THK PART OF KIT P/N 11784314 PART OF KIT P/N 11784314	
5	KFFZZ	96906	MS28775-116	..PACKING, PREFORMED .737 ID, .840.....	1
				OD PART OF KIT P/N 11784314 PART OF KIT P/N 11784314	
6	PAFZZ	96906	MS16562-210	PIN, SPRING.....	2
7	PAFZZ	19200	11784056	PLUG, MACHINE THREAD RAMMER	1
				MANIFOLD PORT	
8	KFFZZ	96906	MS28778-14	..PACKING, PREFORMED .351 ID, .495.....	2
				OD PART OF KIT P/N 11784314 PART OF KIT P/N 11784314	
9	PAFZZ	19200	11784111	SPRING, HELICAL, COMP.....	2
10	PAFZZ	19200	11784098	DISK, VALVE RAMMER MANIFOLD.....	1
11	KFFZZ	96906	MS28775-020	PACKING, PREFORMED .864 ID, 1.00.....	4
				OD PART OF KIT P/N 11784314 PART OF KIT P/N 11784314	
12	PAFZZ	19200	11784093	INSERT, MANIFOLD	1
13	PAFZZ	19200	11784092	SPRING, HELICAL, COMP.....	1
14	PAFZZ	96906	MS27769-1	PLUG, PIPE 1/16 ANPT.....	16
15	PAFFF	19200	11784100	VALVE, SOLENOID	1
16	PAFZZ	96906	MS27142-2	CONNECTOR, PLUG, ELEC.....	1
17	PAFZZ	19207	7056709	TERMINAL, LUG 14 WG X ¼ SCREW	1
				HOLE	
18	MFFZZ	81349	M43436/1-1	..BAND, MARKER MAKE FROM MARKER.....	2
				BAND, NSN9905-00-752-4649, PN M43436/ 1-1	
19	XAFZZ	19200	11784096	VALVE, SOLENOID	1
20	KFFZZ	96906	MS28774-014	RETAINER, PACKING .518 ID, .052 THK.....	1
				PART OF KIT P/N 11784315	
21	KFFZZ	96906	MS28775-014	..PACKING, PREFORMED 0.364 ID, .504.....	1
				OD PART OF KIT P/N 11784315 PART OF KIT P/N 11784315	
22	KFFZZ	96906	MS28778-10	..PACKING, PREFORMED .755 ID, .949.....	1
				OD PART OF KIT P/N 11784315 PART OF KIT P/N 11784315	
23	XAFZZ	19200	11784089	MANIFOLD, RAMMER.....	1

SECTION II					
(1)	(2)	(3)	(4)	(5)	(6)
ITEM NO	SMR CODE	CAGEC	PART NUMBER	DESCRIPTION AND USABLE ON CODES (UOC)	QTY
24	PAFZZ	19200	11784094	INSERT, MANIFOLD	1
25	PAFZZ	19200	11784115	VALVE, LINEAR, DIRECT	1
26	PAFZZ	19200	11784095	PLUG, MACHINE THREAD RAMMER MANIFOLD	1
27	PAFZZ	96906	MS16625-1045	RING, RETAINING .498 OD	2
28	PAFZZ	19200	11784068	WASHER, FLAT	2
29	PAFZZ	19200	11784091	ROD, PISTON, LINEAR A RAMMER MANIFOLD.....	1
30	PAFZZ	19200	11784090	PISTON, MANIFOLD ASS	1
31	PAFZZ	19200	11784057	ROD, PISTON, LINEAR A RAMMER MANIFOLD.....	1
32	PAFFF	19200	11784126	CABLE ASSEMBLY-SWIT SENSITIVE,	1
				RAMMER PRESSURE	
33	PAFZZ	19207	7982907	..DUMMY CONNECTOR, PLU	1
34	PAFZZ	19207	8338566	..SHELL, ELECTRICAL CO FEMALE	3
				RECEPTACLE, SINGLE 14 GAGE	
35	PAFZZ	19207	8338564	..TERMINAL ASSEMBLY FEMALE	1
36	PAFZZ	19207	8338562	..INSULATOR, BUSHING	1
37	PAFZZ	19207	8338561	..SHELL, ELECTRICAL CO SINGLE 14.....	1
				GAGE	
38	MFFZZ	81349	M43436/1-1	..BAND, MARKER MAKE FROM MARKER.....	2
				BAND, NSN9905-00-752-4649, PN M43436/ 1-1	
39	XAFZZ	19200	11784097	..SWITCH, PRESSURE SENSITIVE	1
40	PAFZZ	19207	8338567	..WASHER, SLOTTED TERMINAL	2
				RETAINING, .152 SLOT	
41	PAFZZ	96906	MS27148-2	..CONTACT, ELECTRICAL NO 14 WIRE.....	2
				GAGE	
	PAFZZ	19200	11784314	PARTS KIT, MANIFOLD RAMMER MANIFOLD	1
				PACKING, PREFORMED (2)112-8	
				PACKING, PREFORMED (4)112-11	
				PACKING, PREFORMED (1)112-3	
				PACKING, PREFORMED (1)112-5	
				RETAINER, PACKING (1) 112-2	
				RETAINER, PACKING (2) 112-4	
	PAFZZ	19200	11784315	PARTS KIT, SOLENOID SOLENOID VALVE.....	1
				PACKING, PREFORMED (1) 112-22	
				PACKING, PREFORMED (1) 112-21	
				RETAINER, PACKING (1) 112-20	
				END OF FIGURE	

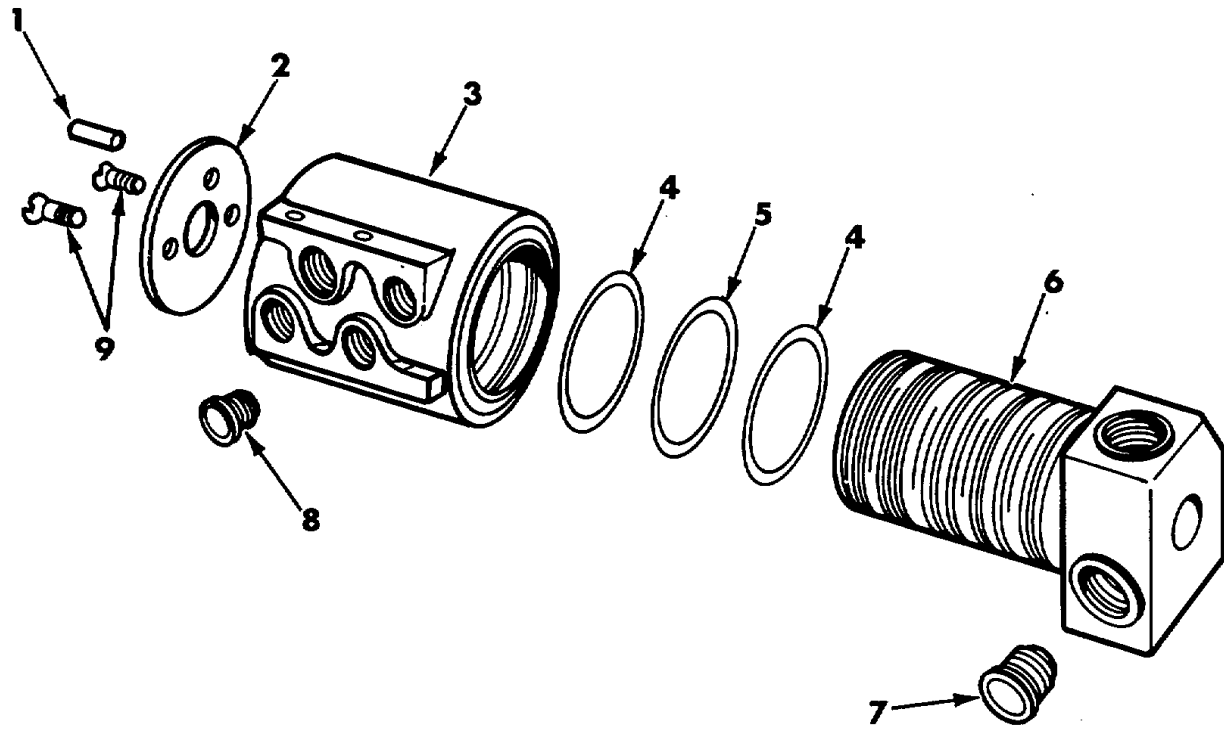

Figure 113. Rotating Manifold 12552059.

SECTION II				(5)	(6)
(1) ITEM NO	(2) SMR CODE	(3) CAGEC	(4) PART NUMBER	DESCRIPTION AND USABLE ON CODES (UOC)	QTY
				GROUP 0708	
				FIG. 113. ROTATING MANIFOLD 12552059	
1	PAFZZ	96906	MS16555-55	PIN, STRAIGHT, HEADLE.....	1
2	PAFZZ	19207	10898621	PLATE, RETAINING, SHA MANIFOLD	1
3	XAFZZ	19200	12552051	SLEEVE	1
4	PAFZZ	96906	MS28774-228	RETAINER, PACKING PACKING 2.272 ID,.....	10
5	PAFZZ	96906	MS28775-228	.045 THK PACKING, PREFORMED PREFORMED 2.234.....	5
* 6	XAFZZ	19204	10898640	ID, 2.512 OD POST, MANIFOLD, (ORDER PN 10898625)	1
7	PAFZZ	81349	M5501/1-8	PLUG, PROTECTIVE, DUS 1/2 TO 3/4.....	4
8	PAFZZ	81349	M5501/1-6	TUBE OD, DUST AND MOISTURE SEAL PLUG, PROTECTIVE, DUS 3/8 TUBE OD,.....	4
9	PAFZZ	96906	MS35190-289	DUST AND MOISTURE SEAL SCREW, MACHINE MACHINE 1/4-20 UNC.....	2
				X .750	

END OF FIGURE

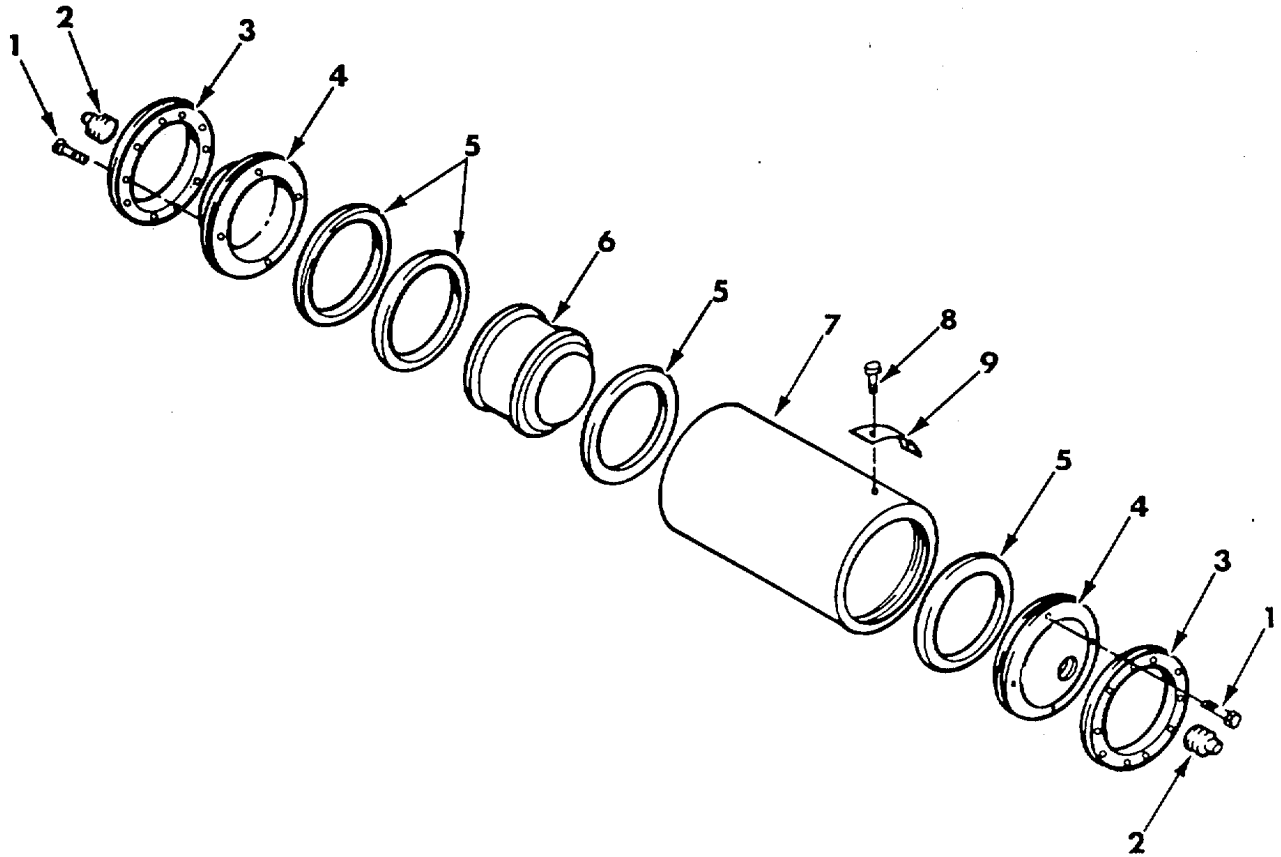

Figure 114. Hydraulic Accumulator 10901901.

SECTION II

(1) ITEM NO	(2) SMR CODE	(3) CAGEC	(4) PART NUMBER	(5) DESCRIPTION AND USABLE ON CODES (UOC)	(6) QTY
-------------------	--------------------	--------------	-----------------------	--	------------

GROUP 0708

FIG. 113. ROTATING MANIFOLD 12552059

1	PAFZZ	96906	MS16555-55	PIN, STRAIGHT, HEADLE	1
2	PAFZZ	19207	10898621	PLATE, RETAINING, SHA MANIFOLD	1
3	XAFZZ	19200	12552051	SLEEVE	1
4	PAFZZ	96906	MS28774-228	RETAINER, PACKING PACKING 2.272 ID,	10
				.045 THK	
5	PAFZZ	96906	MS28775-228	PACKING, PREFORMED PREFORMED 2.234	5
				ID, 2.512 OD	
6	XAFZZ	19204	12552059	POST, MANIFOLD, (ORDER P/N 10898625)	1
7	PAFZZ	81349	M5501/1-8	PLUG, PROTECTIVE, DUS 1/2 TO 3/4	4
				TUBE OD, DUST AND MOISTURE SEAL	
8	PAFZZ	81349	M5501/1-6	PLUG, PROTECTIVE, DUS 3/8 TUBE OD,	4
				DUST AND MOISTURE SEAL	
9	PAFZZ	96906	MS35190-289	SCREW, MACHINE MACHINE 1/4-20 UNC	2
				X .750	
				END OF FIGURE	

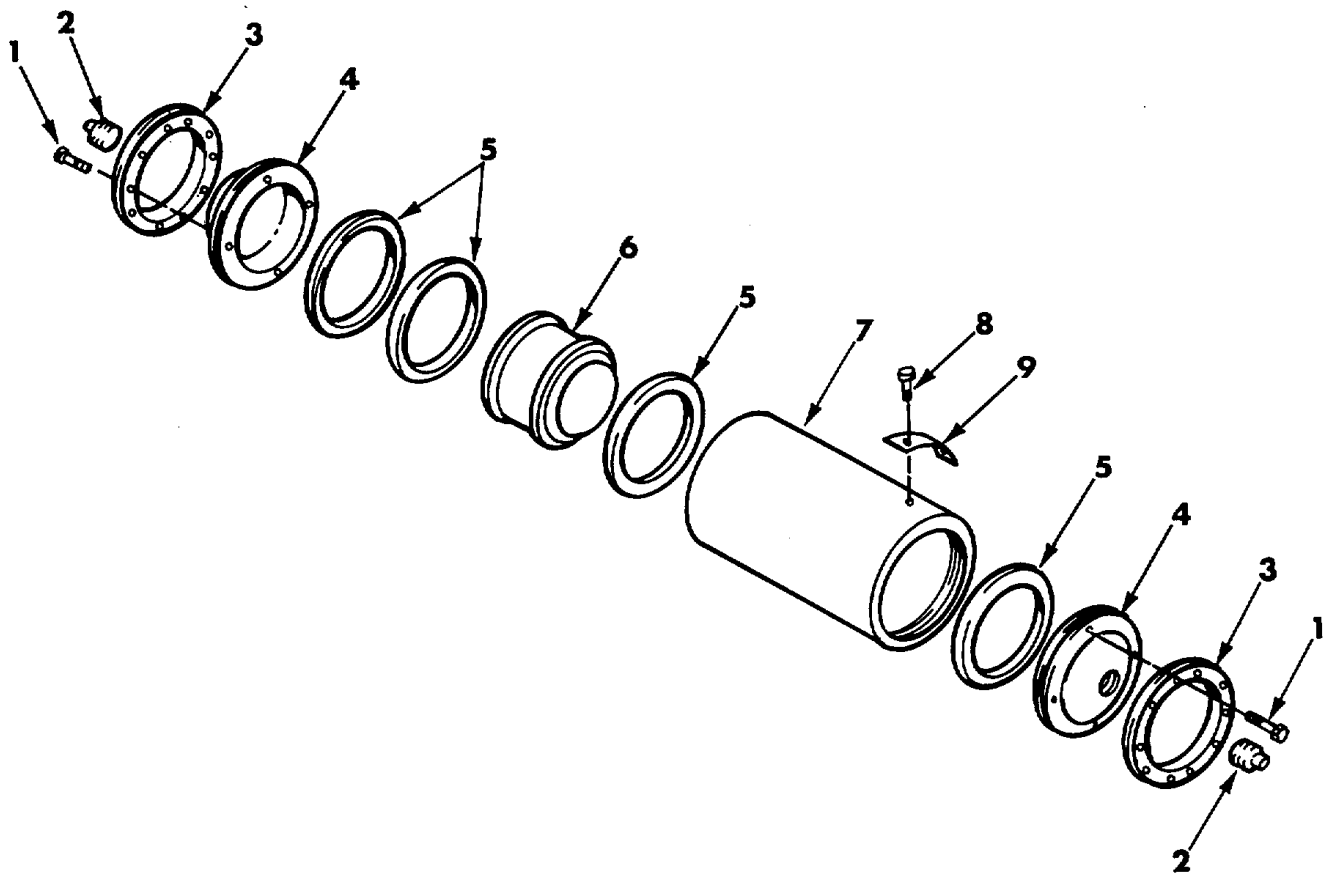

Figure 114. Hydraulic Accumulator 10901901.

SECTION II

(1) ITEM NO	(2) SMR CODE	(3) CAGEC	(4) PART NUMBER	(5) DESCRIPTION AND USABLE ON CODES (UOC)	(6) QTY
-------------------	--------------------	--------------	-----------------------	--	------------

GROUP 0709
 FIG. 114. HYDRAULIC ACCUMULATOR
 10901901

1	PAFZZ	96906	MS16997-62	SCREW, CAP, SOCKET HE CAP, SOCKET 1/4-20 UNC X 1.00	8
2	PAFZZ	81349	M5501/1-10	PLUG, PROTECTIVE, DUS FTF, 7/8-14	2
3	PAFZZ	19207	10901880	NUT ASSEMBLY, RETAIN HEAD	2
4	PAFZZ	19207	10901896	HEAD, LINEAR ACTUATI	2
5	PAFZZ	19204	10900551	PACKING, PREFORMED HEAD AND PISTON	4
6	PAFZZ	19204	10901897	PISTON, HYDRAULIC AC	1
7	XAFZZ	19207	10901574	HOUSING, ACCUMULATOR ACCUMULATOR	1
8	PAFZZ	96906	MS21318-1	SCREW, DRIVE DRIVE .058 DIA X.125	3
9	PAFZZ	19200	10891588	PLATE, IDENTIFICATIO IDENTIFICATION	1
				ACCUMULATOR	
				END OF FIGURE	

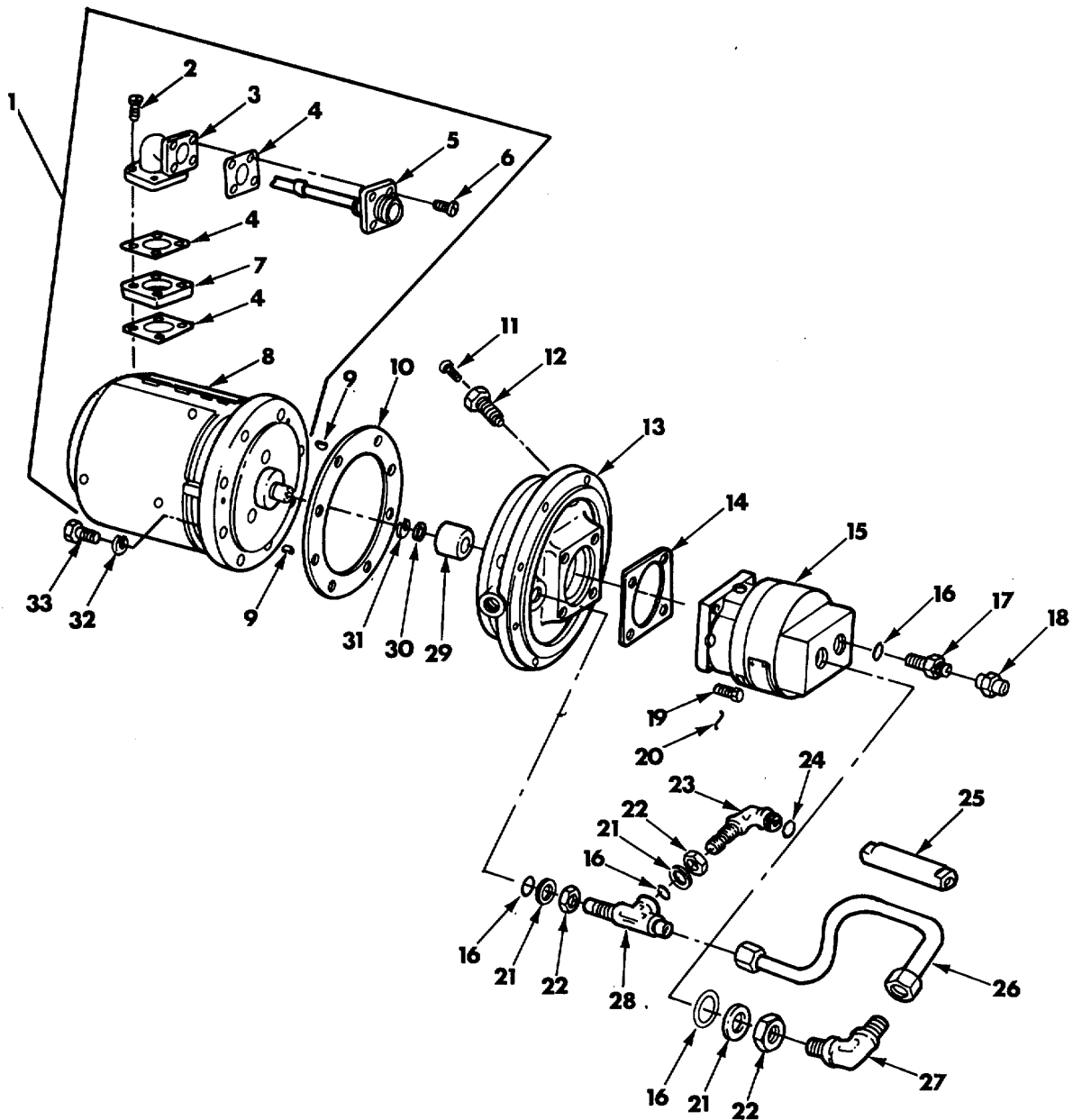
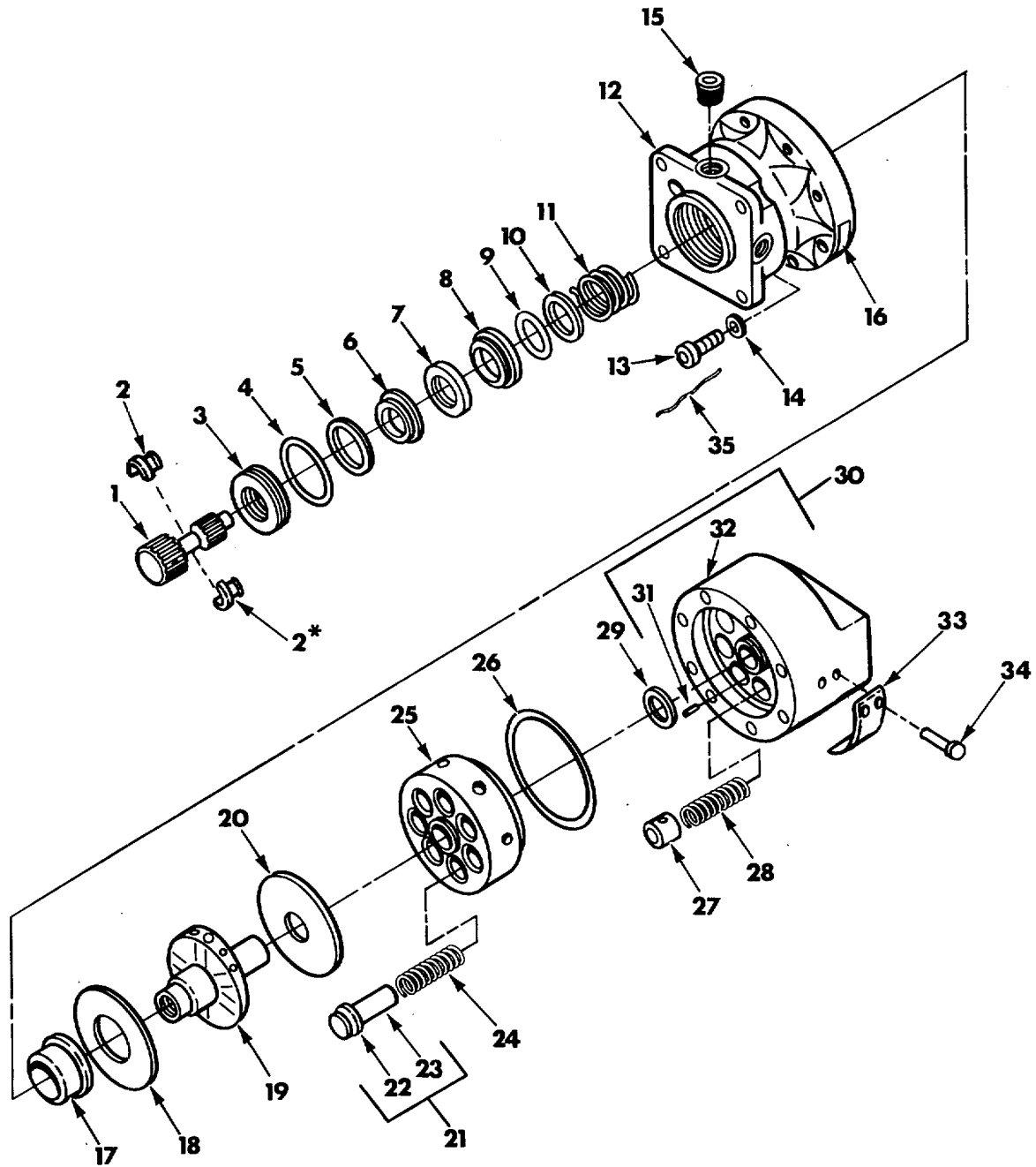

Figure 115. Motor and Pump 10901465 and Direct Current Motor 8724474.

SECTION II				(5)	(6)
(1) ITEM NO	(2) SMR CODE	(3) CAGEC	(4) PART NUMBER	DESCRIPTION AND USABLE ON CODES (UOC)	QTY
GROUPS 0710, 071002 FIG. 115 MOTOR AND PUMP 10901465 AND DIRECT CURRENT MOTOR 8724474					
1	PAFDD	19204	8724474	MOTOR, DIRECT CURREN HYDRAULIC PUMP	1
2	PADZZ	21450	420469	..SCREW, ASSEMBLED WAS	4
3	PADZZ	19207	7716690	..ADAPTER, CABLE CLAMP	1
4	PADZZ	19207	7388352	..GASKET	3
5	PADZZ	19207	8692179	..CONNECTOR AND SUPPR	1
6	PADZZ	21450	420465	..SCREW, ASSEMBLED WAS	4
7	PADZZ	14028	8724475	..SPACER, PLATE	1
8	XADZZ	19207	8724474-1	..MOTOR, ELEC, TRAV	1
9	PAFZZ	96906	MS35756-9	KEY, WOODRUFF WOODRUFF 3/16 X 3/4	2
NOM SIZE					
10	PAFZZ	19207	10901538	GASKET MOTOR TO ADAPTER	1
11	PAFZZ	96906	MS35207-259	SCREW, MACHINE MACHINE 10-32 UNF X	1
.250					
12	PAFZZ	88044	AN6204-1	BLEEDER VALVE, HYDRA HYDRAULIC 3/8-	1
24, MOTOR AND PUMP ASSEMBLY					
13	PAFZZ	19207	10901466	ADAPTER, HYDRAULIC M MOTOR AND PUMP	1
14	PAFZZ	19207	10901251	GASKET PUMP TO MOTOR ADAPTER	1
15	PAFDD	19207	11643196	PUMP, ROTARY HYDRAULIC	1
16	PAFZZ	96906	MS28778-10	PACKING, PREFORMED PREFORMED .755	3
ID, .949 OD					
17	PAFZZ	96906	MS21902-10	NIPPLE, TUBE	1
18	PAFZZ	19207	10908526	TUBE ASSEMBLY, METAL METAL	1
RESERVOIR TO PUMP INLET PORT					
19	PAFZZ	96906	MS51095-334	SCREW, CAP, HEXAGON H CAP, HEXAGON 5/	4
16-18 UNC X 1.0					
20	MFFZZ	81348	QQW461	WIRE, NONELECTRICAL MAKE FROM	V
NONELECTRICAL WIRE, NSN9505-00-684-4843, PN QQW461					
21	PAFZZ	96906	MS28777-10	WASHER, FLAT FLAT .750 ID, 1.012 OD	3
22	PAFZZ	88044	AN6289-10	LOCKNUT, TUBE FITTIN TUBE FITTING	3
7/8-14 UNF					
23	PAFZZ	19207	10913157	ELBOW, TUBE TEE TO RELIEF VALVE,	1
HYDRAULIC MOTOR AND PUMP					
24	PAFZZ	96906	MS28778-8	PACKING, PREFORMED PREFORMED .644	1
ID, .818 OD					
25	PAFZZ	96906	MS28893D8	VALVE, SAFETY RELIEF 3000	1
HYDRAULIC MOTOR AND PUMP					
26	PAFZZ	19204	12253904	TUBE ASSEMBLY, METAL HYDRAULIC	1
MOTOR AND PUMP					
27	PAFZZ	96906	MS21908-10	ELBOW, TUBE TUBE 5/8 TUBE OD	1
28	PAFZZ	96906	MS21910-10	TEE, TUBE TO BOSS TUBE TO BOSS	1
29	PAFZZ	19207	10901261	COUPLING, SHAFT, RIGI RIGID	1
30	PAFZZ	19207	10901252	WASHER, FLAT MOTOR AND PUMP COUPLING	1
31	PAFZZ	96906	MS16625-1087	RING, RETAINING RETAINING .971 OD	1
32	PAFZZ	96906	MS35338-46	WASHER, LOCK 3/8 NOM SIZE	8
33	PAFZZ	96906	MS90728-63	SCREW, CAP, HEXAGON H 3/8-16 UNC X	8
1.375					

END OF FIGURE



*SUPPLIED WITH IDENTICALLY NUMBERED PART

Figure 116. Hydraulic Rotary Pump 11643196.

SECTION II

TM9-2350-304-24P-2 CO1

(1) ITEM NO	(2) SMR CODE	(3) CAGEC	(4) PART NUMBER	(5) DESCRIPTION AND USABLE ON CODES (UOC)	(6) QTY
GROUP 071001					
FIG. 116. HYDRAULIC ROTARY PUMP					
11643196					
* 1	KDDZZ	90166	67A810	..RETAINER, COUPLING PART OF KIT PIN 12911080	1
* 2	PADZZ	90166	67A812-1	COUPLING, SHAFT, SPLI.....	1
3	KDDZZ	90166	7381	..SEAL, NUT PART OF KIT P/N 12911080	1
4	KDDZZ	96906	MS28775-215	..PACKING, PREFORMED PART OF KIT PIN..... 12911080	1
5	KDDZZ	96906	MS28775-016	..PACKING, PREFORMED PART OF KIT P/N..... 12911080	1
6	KDDZZ	90166	5981-7	..MATING, RING PART OF KIT PIN 12911080	1
7	KDDZZ	90166	1543-7	..SEAL, RING PART OF KIT PIN 12911080.....	1
8	KDDZZ	90166	6000-7	..O-RING, HDY, PACKING PART OF KIT PIN 12911080	1
9	KDDZZ	96906	MS28775-016	..PACKING, PREFORMED PART OF KIT P/N..... 12911080	1
10	KDDZZ	90166	5979-7	..WASHER, RETAINER PART OF KIT P/N 12911080	1
11	KDDZZ	90166	1541-7	..SEAL, SPRING PART OF KIT PIN 12911080	1
12	XADZZ	90166	67A1292	PUMP, HOUSING ASSY	1
13	KDDZZ	90166	P119	..CAP, SCREW PART OF KIT PIN 12911080	1
14	KDDZZ	90166	65A58	..WASHER PART OF KIT PIN 12911080	1
15	PADZZ	88044	AN932D2	PLUG, PIPE	1
16	PADZZ	90166	P737	DECAL	1
17	PADZZ	90166	65A33	BUSHING, SLEEVE	1
18	PADZZ	90166	65A32	PLATE, MOUNTING, HYDR	1
19	PADZZ	90166	7390	SHAFT ASSEMBLY, PUMP.....	7
20	PADZZ	90166	65A31	PLATE, MOUNTING, HYDR	1
21	PADDD	90166	65A45	PISTON, HYDRAULIC MO	7
22	KDDZZ	90166	65A42	..PISTON, HEAD PART OF KIT PIN..... 12911080	7
23	XADZZ	90166	65A34	..PUMP, PISTON.....	7
24	KDDZZ	90166	65A66	..PISTON, SPRING PART OF KIT PIN..... 12911080	7
25	XADZZ	90166	65A63	CYLINDER, BLOCK, ASSY	1
26	KDDZZ	96906	MS28775-225	..PACKING, PREFORMED PART OF KIT P/N..... 12911080	1
27	PADZZ	90166	65A30	CHECK, SPECIAL.....	1
28	KDDZZ	90166	65A41	..CHECK, SPRING PART OF KIT P/N..... 12911080	7
* 29	KDDZZ	96906	MS28775-114	..PACKING, PREFORMED PART OF KIT P/N..... 12911080	2
30	XADDD	90166	67A1127	PUMP, COVER, ASSY.....	1
31	KDDZZ	90166	65A59	..DOWEL, PIN PART OF KIT PIN 12911080.....	1
32	XADZZ	90166	67B503	SEMI-MACH, PUMP, COV.....	1
33	PADZZ	90166	1687	PLATE, IDENTIFICATIO.....	1
34	KDDZZ	88044	AN535-0-2	..DRIVE, SCREW PART OF KIT P/N 12911080	4

SECTION II					
(1)	(2)	(3)	(4)	(5)	(6)
ITEM	SMR		PART		
NO	CODE	CAGEC	NUMBER	DESCRIPTION AND USABLE ON CODES (UOC)	QTY
34	KDDZZ	88044	AN535-0-2	..DRIVE, SCREW PART OF KIT P/N4 12911080	
35	KDDZZ	96906	MS20995C32	..LOCKWIRE PART OF KIT P/N 12911080.....1 CAP, SCREW (1) 116-13 CHECK, SPRING (! 7) 116-28 DOWEL, PIN (1) 116-31	
PADZZ		19200	12911080	PARTS KIT, HYDRAULIC.....1 DRIVE, SCREW (4) 116-34 LOCKWIRE (1) 116-35 MATING, RING(1) 116-6 O-RING, HDY, PACKING (1) 116-8 PACKING, PREFORMED (1)116-4 PACKING, PREFORMED (1)116-5 PACKING, PREFORMED (1)116-9 PACKING, PREFORMED (1)116-26 PISTON, HEAD (7) 116-22 PISTON, SPRING (7) 116-24 RETAINER, COUPLING (1)116-2 SEAL, NUT (1) 116-3 SEAL, RING(1) 116-7 SEAL, SPRING (1) 116-11 WASHER (1)116-14 WASHER, RETAINER (1) 116-10	

END OF FIGURE

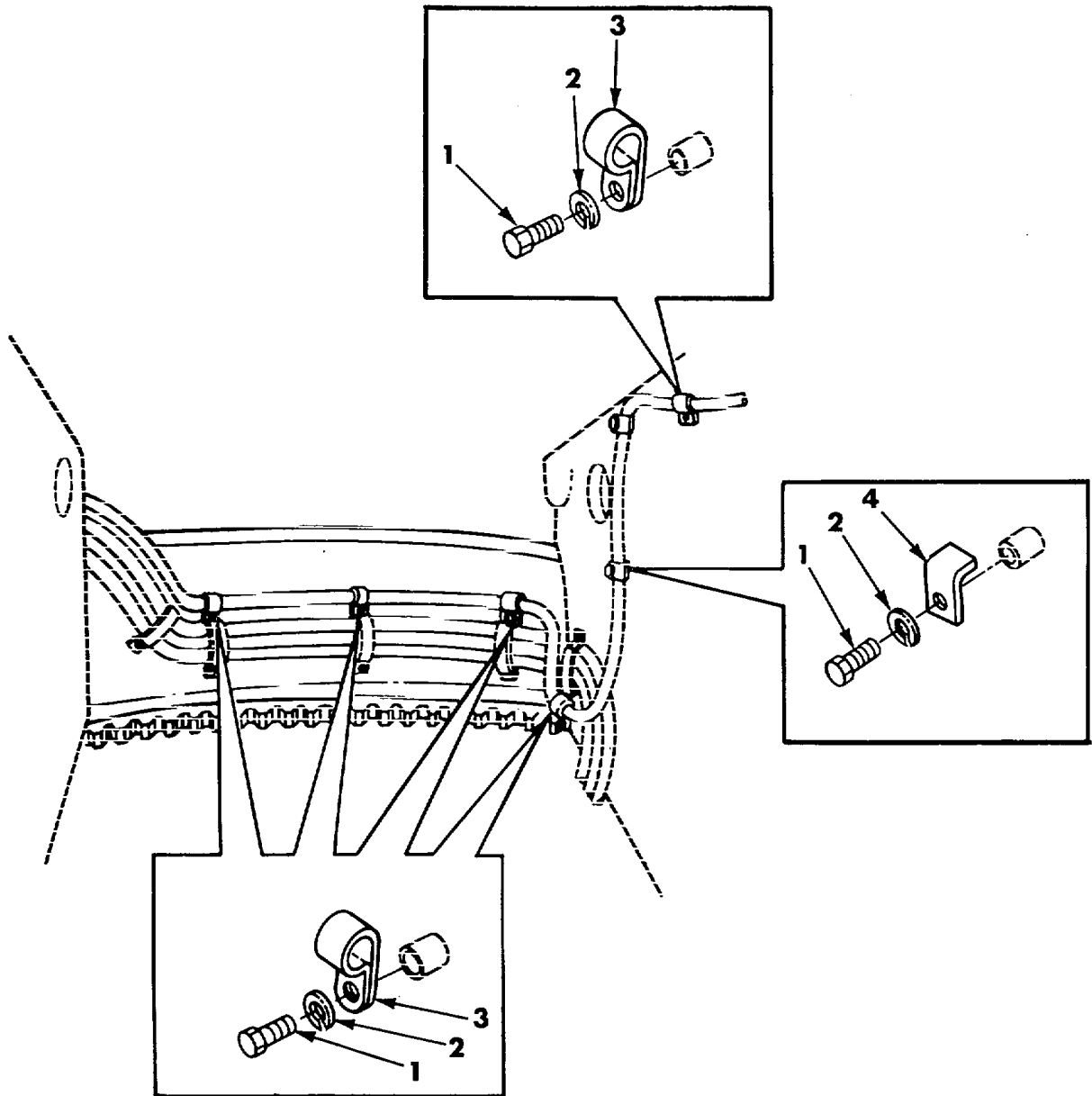

Figure 117. Electrical Installation 10892400, BCS Mounting.

SECTION II					
(1)	(2)	(3)	(4)	(5)	(6)
ITEM	SMR		PART		
NO	CODE	CAGEC	NUMBER	DESCRIPTION AND USABLE ON CODES (UOC)	QTY

GROUP 08
 FIG. 117. ELECTRICAL INSTALLATION
 10892400, BCS MOUNTING

1	PAOZZ	96906	MS90725-5	SCREW, CAP, HEXAGON H 1/4-20 UNC X7 .625	
2	PAOZZ	96906	MS35338-44	WASHER, LOCK 1/4 NOM SIZE7	
3	PAOZZ	96906	MS21333-104	CLAMP, LOOP .625 DIA5	
4	PAOZZ	19200	9350335	BRACKET, ANGLE2	

END OF FIGURE

117-1

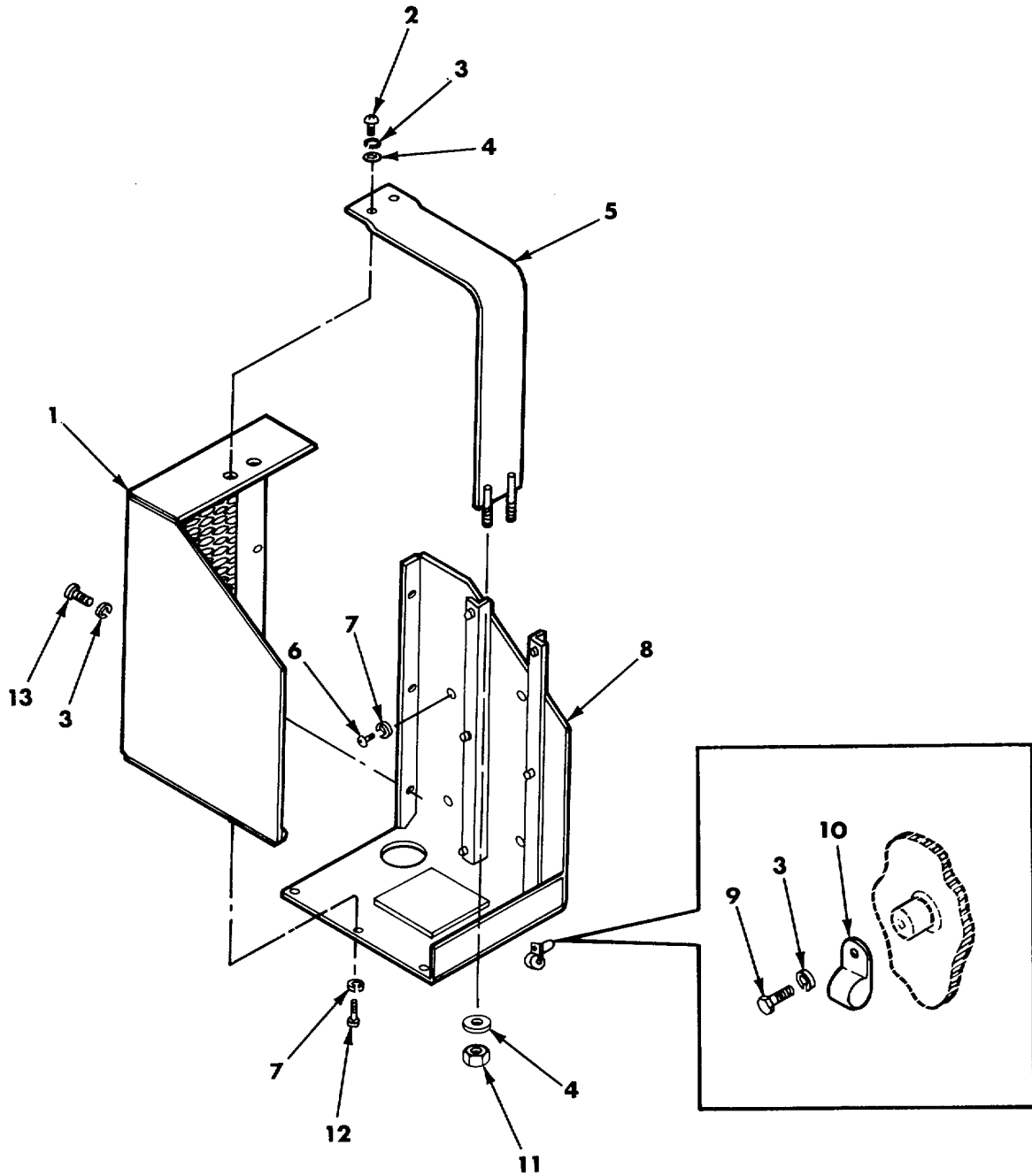

Figure 118. Electrical Installation 10892400, Data Display Group (Right Side).

(1) ITEM NO	(2) SMR CODE	(3) CAGEC	(4) PART NUMBER	(5) DESCRIPTION AND USABLE ON CODES (UOC)	(6) QTY
-------------------	--------------------	--------------	-----------------------	--	------------

GROUP 08
FIG. 118.. ELECTRICAL INSTALLATION
10892400, DATA DISPLAY GROUP
(RIGHT SIDE)

1	PAOZZ	19200	9346947	GRILLE, METAL.....	1
2	PAOZZ	96906	MS35207-281	SCREW, MACHINE 1/4-28 UNF X .750	2
3	PAOZZ	96906	MS35338-44	WASHER, LOCK.....	6
4	PAOZZ	96906	MS27183-10	WASHER, FLAT.281 ID, .625 OD, .065	2
		THK			
5	PAOZZ	19200	9346950	STRAP, RETAINING.....	1
6	PAOZZ	96906	MS90727-57	SCREW, CAP, HEXAGON H 3/8-24 UNF X.....	4
				.625	
7	PAOZZ	96906	MS35338-46	WASHER, LOCK 3/8 IN NOM SIZE.....	3
8	PAOZZ	19200	9346938	PANEL, BLANK.....	1
9	PAOZZ	96906	MS90727-4	SCREW, CAP, HEXAGON H 3/8-24 UNF X.....	1
				.562	
10	PAOZZ	96906	MS21333-107	CLAMP, LOOP 1.00 DIA	1
11	PAOZZ	96906	MS21044N4	NUT, SELF-LOCKING, HE 1/4-28 UNJF	2
12	PAOZZ	96906	MS51096-359	SCREW, CAP, HEXAGON H 3/8-24 UNF X.....	3
		.875			
13	PAOZZ	96906	MS90727-5	SCREW, CAP, HEXAGON H 3/8-24 UNF X.....	3
				.625	

END OF FIGURE

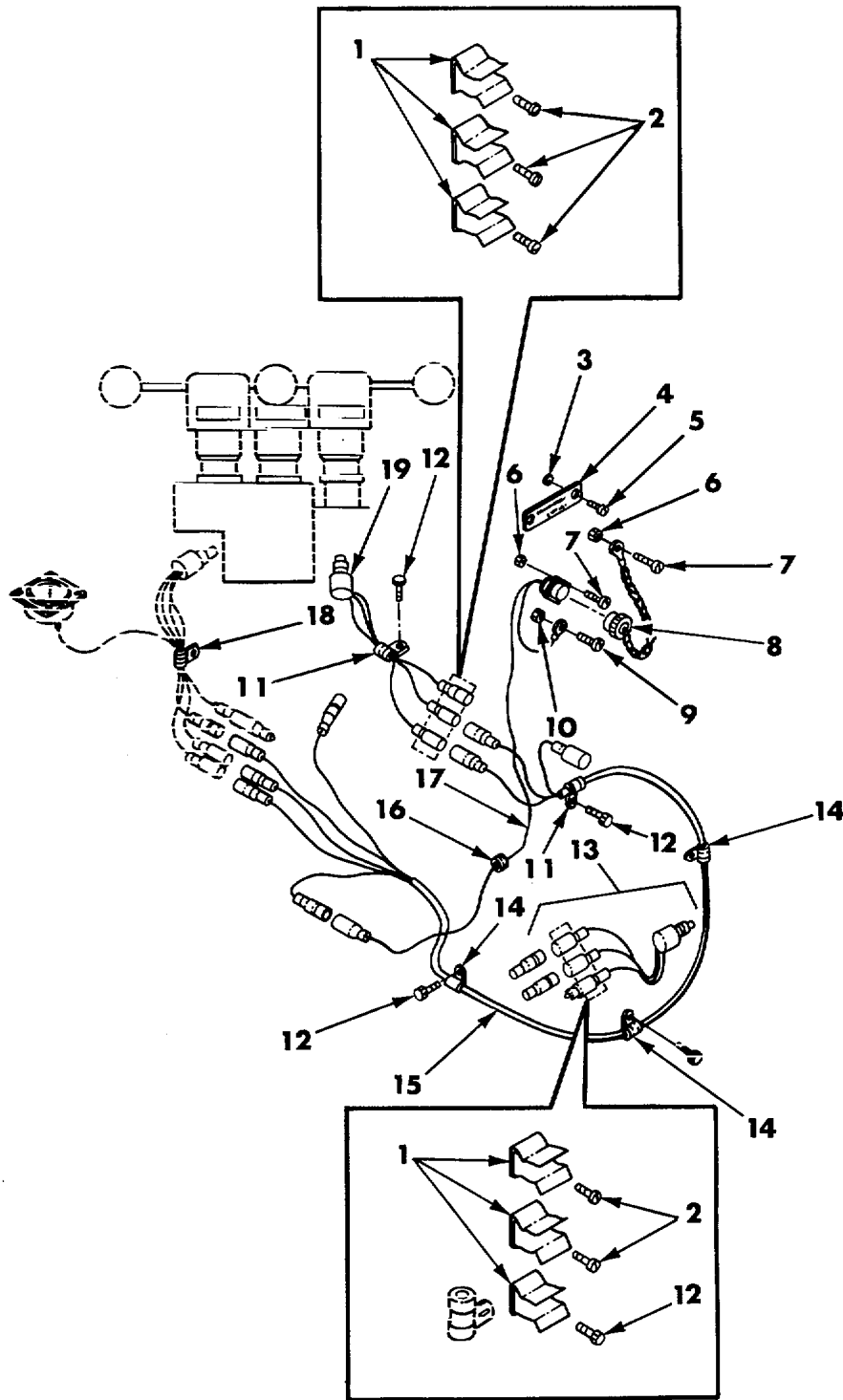

Figure 119. Electrical Installation 10892400, Rammer Solenoid Valve Branched Wiring Harness.

SECTION II					
(1)	(2)	(3)	(4)	(5)	(6)
ITEM NO	SMR CODE	CAGEC	PART NUMBER	DESCRIPTION AND USABLE ON CODES (UOC)	QTY
GROUP 08					
FIG. 119. ELECTRICAL INSTALLATION					
10892400, RAMMER SOLENOID					
VALVE BRANCHED WIRING					
HARNES					
1	PAOZZ	19207	8378663	CLIP, SPRING TENSION ELECTRICAL	6
2	PAOZZ	21450	423435	SCREW, ASSEMBLED WAS 1/4-20 UNC X	5
				.375	
3	PAOZZ	96906	MS21044N06	NUT, SELF-LOCKING, HE.161-32 UNJC.....	2
4	PAOZZ	19200	11784103	PLATE, IDENTIFICATIO	1
5	PAOZZ	96906	MS35206-228	SCREW, MACHINE PAN HEAD #6-32 UNC X	2
				.375	
6	PAOZZ	96906	MS21044N04	NUT, SELF-LOCKING, HE .1120-40 UNJC.....	5
7	PAOZZ	96906	MS35206-217	SCREW, MACHINE NO 4-40 UNC	5
8	PAOZZ	96906	MS3181-14CA	COVER, ELECTRICAL CO	1
9	PAOZZ	96906	MS35206-279	SCREW, MACHINE 1/4-28 X.500.....	1
10	PAOZZ	96906	MS21044N4	NUT, SELF-LOCKING, HE 1/4-28 UNJF	1
11	PAOZZ	96906	MS21333-100	CLAMP, LOOP.375 DIA	2
12	PAOZZ	21450	431953	BOLT, ASSEMBLED WASH LOCKWASHER,	5
				STEEL, 1/4-20 UNC	
13	PAOOO	19200	11784081	SWITCH, PUSH PIVOT INTERLOCK	1
14	PAOZZ	96906	MS21333-106	CLAMP, LOOP.875 DIA	3
15	PAOZZ	19200	11784082	WIRING HARNES, BRAN RAMMER	1
				SOLENOID VALVE	
16	PAOZZ	96906	MS35489-43	GROMMET, NONMETALLIC .500 ID X.....	1
				1.062 OD	
17	PAOZZ	19200	11784046	CONNECTOR, RECEPTACL BORESCOPE.....	1
				CONNECTOR	
18	PAOZZ	96906	MS21333-102	CLAMP, LOOP.500 DIA	1
19	PAOOO	19200	11784070	SWITCH, SENSITIVE TRAY INTERLOCK	1

END OF FIGURE

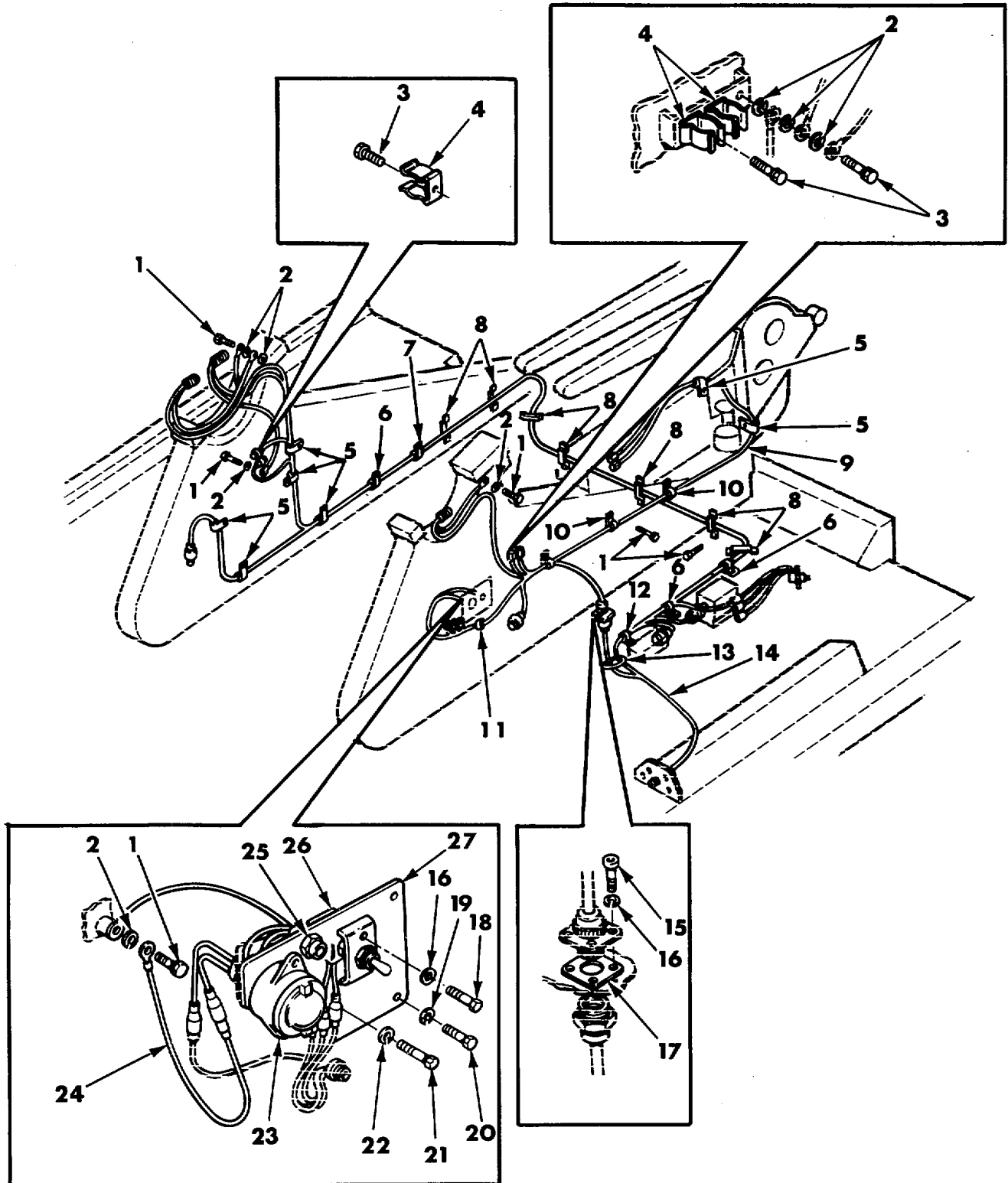

Figure 120. Electrical Installation 10892400, Power System Electrical Components and Warning Light.

SECTION II					
(1)	(2)	(3)	(4)	(5)	(6)
ITEM NO	SMR CODE	CAGEC	PART NUMBER	DESCRIPTION AND USABLE ON CODES (UOC)	QTY
GROUP 08					
FIG. 120. ELECTRICAL INSTALLATION					
10892400, POWER SYSTEM					
ELECTRICAL COMPONENTS AND					
WARNING LIGHT					
1	PAOZZ	21450	431953	BOLT, ASSEMBLED WASH WASHER, 1 /4-2027 UNC X .50	
2	PAOZZ	96906	MS45904-68	WASHER, LOCK LOCK 1/4 ID8	
3	PAOZZ	21450	423435	SCREW, ASSEMBLED WAS WASHER, 1/4-204 UNC X.375	
4	PAOZZ	19207	8378663	CLIP, SPRING TENSION SPRING TENSION.....2 ELECTRICAL CONNECTOR	
5	PAOZZ	96906	MS21333-100	CLAMP, LOOP LOOP.375 DIA.....7	
6	PAOZZ	96906	MS21333-105	CLAMP, LOOP LOOP.750 DIA.....3	
7	PAOZZ	96906	MS21333-107	CLAMP, LOOP LOOP 1.00 DIA.....1	
8	PAOZZ	19207	7755849	RETAINER, ELECTRICAL ELECTRICAL.....7 WIRING HARNESS	
9	PAOOO	19207	12254054	WIRING HARNESS, BRAN FLOOR1 DISCONNECT TO OIL PUMP MOTOR SWITCH AND ACCESSORIES	
10	PAOZZ	96906	MS21333-98	CLAMP, LOOP LOOP .250 DIA.....2	
11	PAOZZ	96906	MS35489-104	GROMMET, NONMETALLIC RUBBER .625.....1 ID, 1.125 OD	
12	PAOZZ	19207	7353498	SHIELD, TERMINAL WIRING HARNESS3	
13	PAOZZ	19207	10921769	BAND, MARKER MAKE FROM.....1 NONELECTRICAL WIRE, NSN9505-00-684- 4843, PN QQW461	
14	PAOOO	19207	12254055	WIRING HARNESS, BRAN FLOOR1 DISCONNECT TO TURRET DISCONNECT AND ACCESSORIES	
15	PAOZZ	96906	MS16997-33	SCREW, CAP, SOCKET HE CAP, SOCKET 8-4 32 UNC X .625	
16	PAOZZ	96906	MS35338-42	WASHER, LOCK LOCK NO. 8 NOM SIZE4	
17	PAOZZ	96906	MS52000-10	GASKET, WIRINGHARNES HARNESS.....1 RECEPTACLE WIRING.....	
18	PAOZZ	96906	MS35206-245	SCREW, MACHINE MACHINE 8-32 UNC X2 .500	
19	PAOZZ	96906	MS35338-44	WASHER, LOCK LOCK 1/4 NOM SIZE4	
20	PAOZZ	96906	MS35266-77	SCREW, MACHINE MACHINE 1/4-28X 3804	
21	PAOZZ	96906	MS16997-20	SCREW, CAP, SOCKET HE CAP, SOCKET2 NO. 6-32UNC X .50	
22	PAOZZ	96906	MS35338-41	WASHER, LOCK NO 6 NOM SIZE.....6	
23	PAOOO	19207	12355239	LIGHT, WARNING1	
24	PAOZZ	19200	10892526	LEAD, ELECTRICAL ELECTRICAL1 SUSPENSION LOCKOUT SYSTEM INDICATOR LIGHT GROUND	
25	PAOZZ	19207	12254158	LIGHT, TEST1	
26	PAOZZ	96906	MS39061-6	SWITCH, TOGGLE TOGGLE OIL PUMP1 MOTOR	
27	PAOZZ	19207	12254056	PLATE, INSTRUCTION SUSPENSION.....1 LOCKOUT	

END OF FIGURE

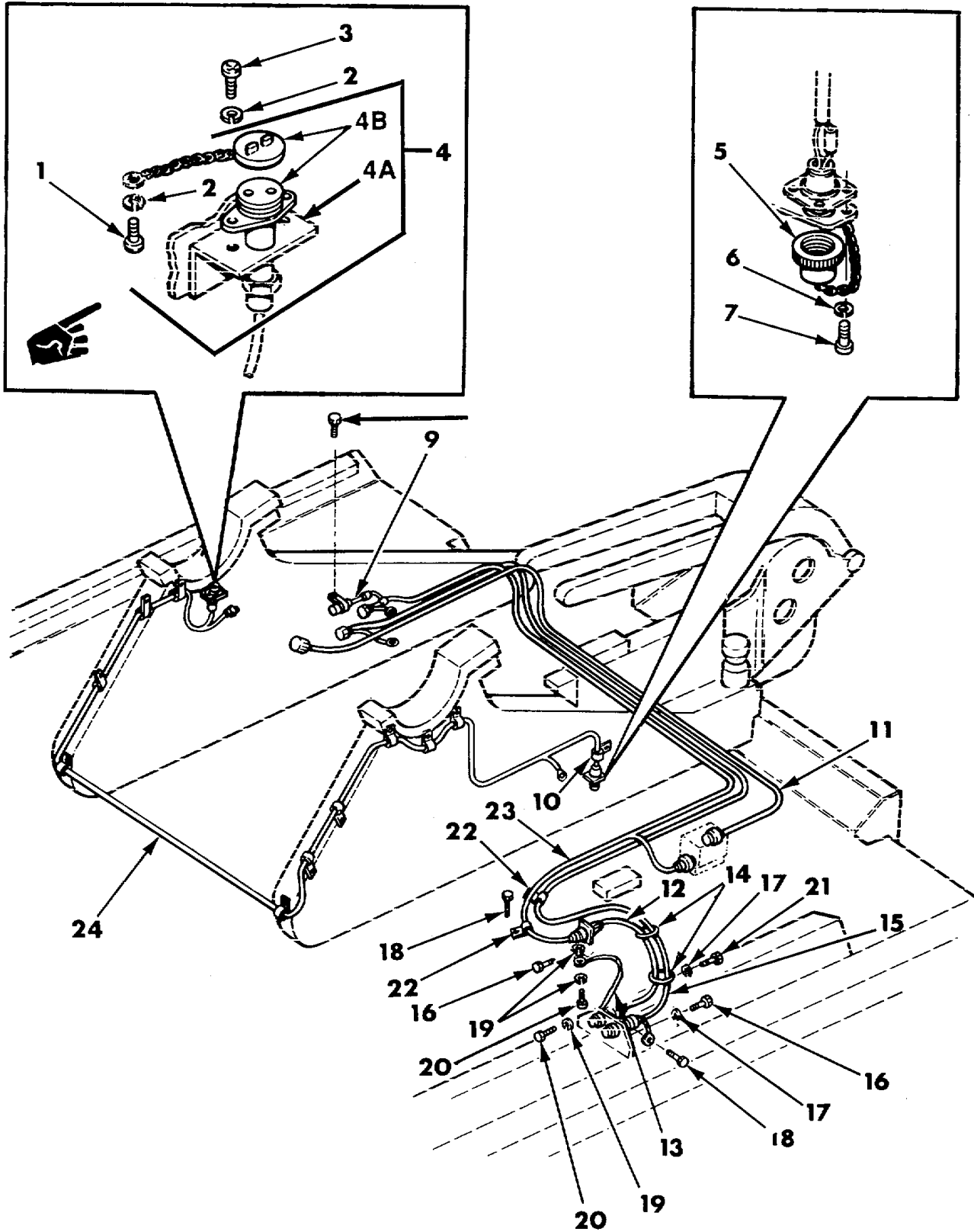

Figure 121. Electrical Installation 10892400, Power System Electrical Components and Utility Outlet Electrical Lead.

SECTION II

(1) ITEM NO	(2) SMR CODE	(3) CAGEC	(4) PART NUMBER	(5) DESCRIPTION AND USABLE ON CODES (UOC)	(6) QTY
GROUP 08					
FIG. 121. ELECTRICAL INSTALLATION					
10892400, POWER SYSTEM					
ELECTRICAL COMPONENTS AND					
UTILITY OUTLET ELECTRICAL					
LEAD					
1	PAFZZ	96906	MS35206-226	SCREW, MACHINE MACHINE NO. 6-32UNC X .250	1
2	PAFZZ	96906	MS35338-41	WASHER, LOCK	3
3	PAFZZ	96906	MS35206-230	SCREW, MACHINE MACHINE NO. 6-32UNC X .500	2
* 4	AFOFF	19207	7064604	LEAD, ELECTRICAL OUTLET, UTILITY	1
* 4A	PAFZZ	19207	8376359	LAMPHOLDER	1
* 4B	PAFZZ	96906	MS27142-2	CONNECTOR, PLUG, ELEC	1
5	PAFZZ	19204	11602011	CAP, PROTECTIVE, DUST DUST	1
6	PAFZZ	96906	MS35335-29	WASHER, LOCK LOCK 123 ID, .260 OD	4
7	PAFZZ	96906	MS35207-214	SCREW, MACHINE MACHINE NO. 4-48UNF X .312	4
8	PAOZZ	21450	190575	SCREW, ASSEMBLED WAS WASHER, 1/4-28 UNF X .50	1
9	PAOZZ	19207	10892513	LEAD ELECTRICAL 24 VOLT FEED TO CAPACITOR	1
10	PAOZZ	96906	MS21333-100	CLAM P, LOOP	12
11	PAFZZ	19207	11675640	LEAD, ELECTRICAL RELAY TO OIL PUMP MOTOR	1
12	PAOZZ	19207	10901830	LEAD, ELECTRICAL HULL DISCONNECT TO TURRET DISCONNECT	1
13	PAOZZ	19207	10901831	LEAD, ELECTRICAL TURRET TO HULL GROUND	1
14	PAOZZ	19207	10921769	BAND, MARKER	2
15	PAOOO	19204	10908424	CABLE ASSEMBLY, POWE HULL DISCONNECT, INTERPHONE AMPLIFIER TO HULL DISCONNECT DRIVERS CONTROL	1
16	PAOZZ	96906	MS16997-32	SCREW, CAP, SOCKET HE CAP, SOCKET NO. 8-32UNC X .500	4
17	PAOZZ	96906	MS35338-42	WASHER, LOCK	4
18	PAOZZ	21450	431953	BOLT, ASSEMBLED WASH	4
19	PAOZZ	96906	MS45904-76	WASHER, LOCK LOCK 3/8 ID	4
20	PAOZZ	96906	MS90727-57	SCREW, CAP, HEXAGON H 3/8-24 UNF X .625	2
21	PAOZZ	96906	MS16997-33	SCREW, CAP, SOCKET HE	4
22	PAOZZ	19207	7353498	SHIELD, TERMINAL	3
* 23	PAOOO	19207	10908426	CIRCUIT BREAKER AND ELECTRICAL TURRET DISCONNECT TO OIL GEAR RELAY AND 24 VOLT FEED	1
24	PAOOO	19207	11593134	WIRING HARNESS, BRAN COLLIMATOR TO UTILITY OUTLET	1

END OF FIGURE

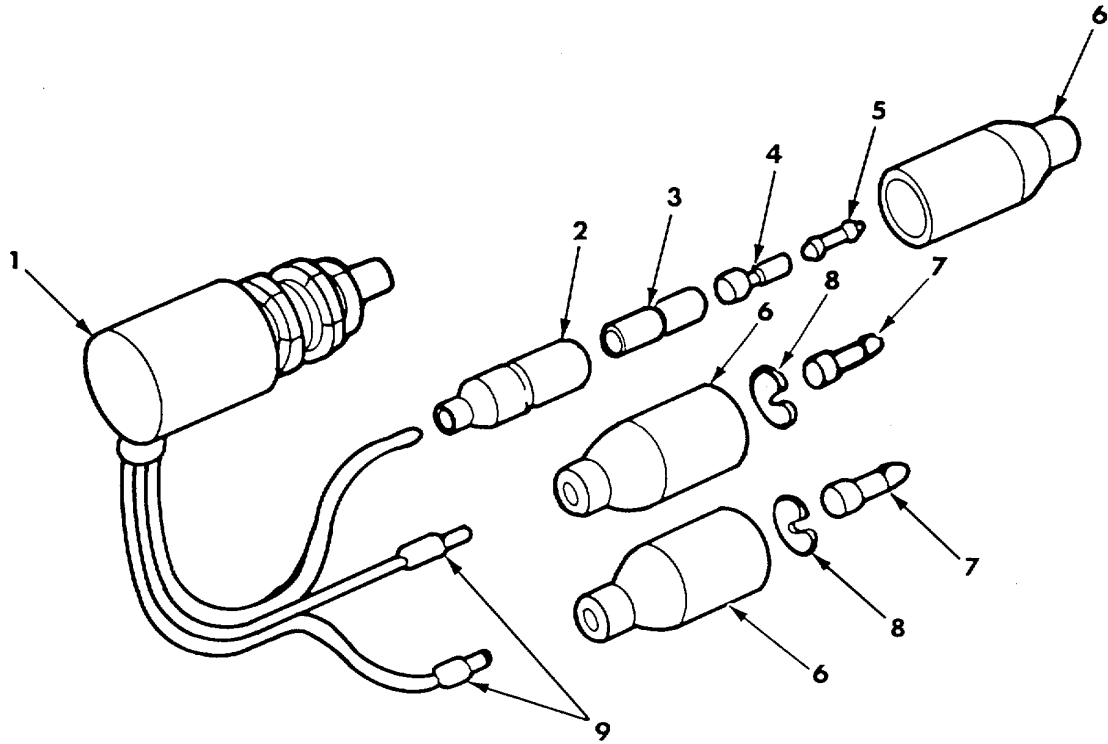

Figure 122. Pivot Interlock Push Switch 11784081.

SECTION II					
(1)	(2)	(3)	(4)	(5)	(6)
ITEM NO	SMR CODE	CAGEC	PART NUMBER	DESCRIPTION AND USABLE ON CODES (UOC)	QTY
GROUP 0801					
FIG. 122. PIVOT INTERLOCK PUSH SWITCH					
11784081					
1	XAOZZ	19200	8687113	SWITCH, SENSITIVE PIVOT INTERLOCK.....	1
2	PAOZZ	19207	8338561	SHELL, ELECTRICAL CO MALE PLUG,.....	1
				SINGLE 14 GA	
3	PAOZZ	19207	8338562	INSULATOR, BUSHING	1
4	PAOZZ	19207	8338564	TERMINAL ASSEMBLY FEMALE	1
5	PAOZZ	19207	7982907	DUMMY CONNECTOR, PLU .167 DIA	1
6	PAOZZ	19207	8338566	SHELL, ELECTRICAL CO FEMALE	3
				RECEPTACLE, SINGLE 14 GA	
7	PAOZZ	96906	MS27148-2	CONTACT, ELECTRICAL NO 14 WIRE GAGE	2
8	PAOZZ	19207	8338567	WASHER, SLOTTED TERMINAL RETAINING,.....	2
				.152 SLOT	
9	MOOZZ	81349	M43436/1-1	BAND, MARKER MAKE FROM MARKER BAND,.....	2
				NSN9905-00-752-4649, PN M43436/1-1	

END OF FIGURE

122-1

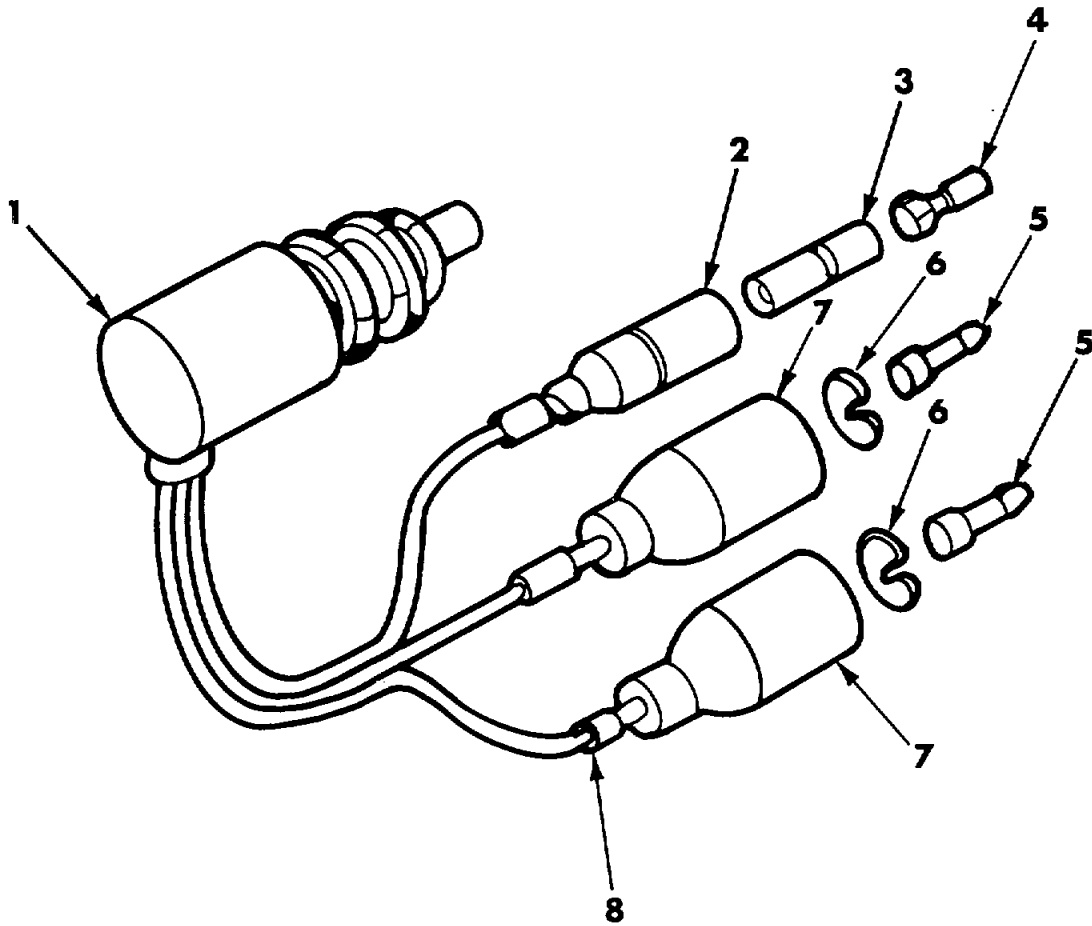

Figure 123. Tray Interlock Sensitive Switch 11784070.

SECTION II

TM9-2350-304-24P-2 CO1

(1) ITEM NO	(2) SMR CODE	(3) CAGEC	(4) PART NUMBER	(5) DESCRIPTION AND USABLE ON CODES (UOC)	(6) QTY
GROUP 0802					
FIG. 123. TRAY INTERLOCK SENSITIVE					
SWITCH 11784070					
1	XAOZZ	19200	8687113	SWITCH, SENSITIVE TRAY INTERLOCK	1
2	PAOZZ	19207	8338561	SHELL, ELECTRICAL CO MALE PLUG,.....	1
SINGLE 14 GA					
3	PAOZZ	19207	8338562	INSULATOR, BUSHING	1
4	PAOZZ	19207	8338564	TERMINAL ASSEMBLY FEMALE	1
5	PAOZZ	96906	MS27148-2	CONTACT, ELECTRICAL NO 14 WIRE GAGE	2
6	PAOZZ	19207	8338567	WASHER, SLOTTED TERMINAL RETAINING,.....	2
.152 SLOT					
7	PAOZZ	19207	8338566	SHELL, ELECTRICAL CO FEMALE	2
RECEPTACLE, SINGLE 14 GA					
8	MOOZZ	81349	M43436/1-1	BAND, MARKER MAKE FROM MARKER BAND,.....	3
NSN9905-00-752-4649, PN M43436/1-1					

END OF FIGURE

123-1

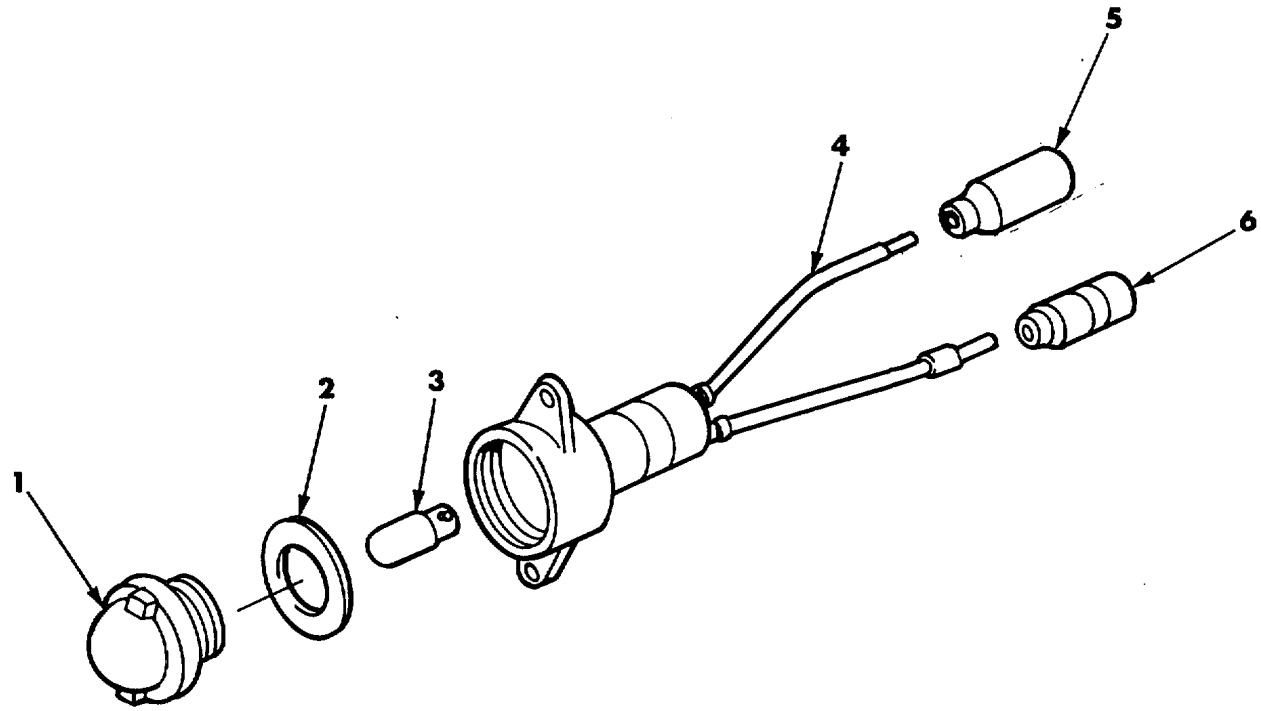

Figure 124. Warning Light 12355239.

SECTION II					
(1)	(2)	(3)	(4)	(5)	(6)
ITEM	SMR		PART		
NO	CODE	CAGEC	NUMBER	DESCRIPTION AND USABLE ON CODES (UOC)	QTY
GROUP 0803					
FIG. 124. WARNING LIGHT 12355239					
1	PAOZZ	19207	12355233	LENS, LIGHT	1
2	PAOZZ	19207	12355234	WASHER, FLAT	1
3	PAOZZ	19207	12360890-1	LIGHT EMITTING DIOD	1
* 4	XAOZZ	81349	M13486/1-5	WIRE, ELECTRICAL.....	V
5	PAOZZ	96906	MS27142-2	CONNECTOR, PLUG, ELEC	1
6	PAOZZ	96906	MS27144-1	CONNECTOR, PLUG, ELEC.....	1

END OF FIGURE

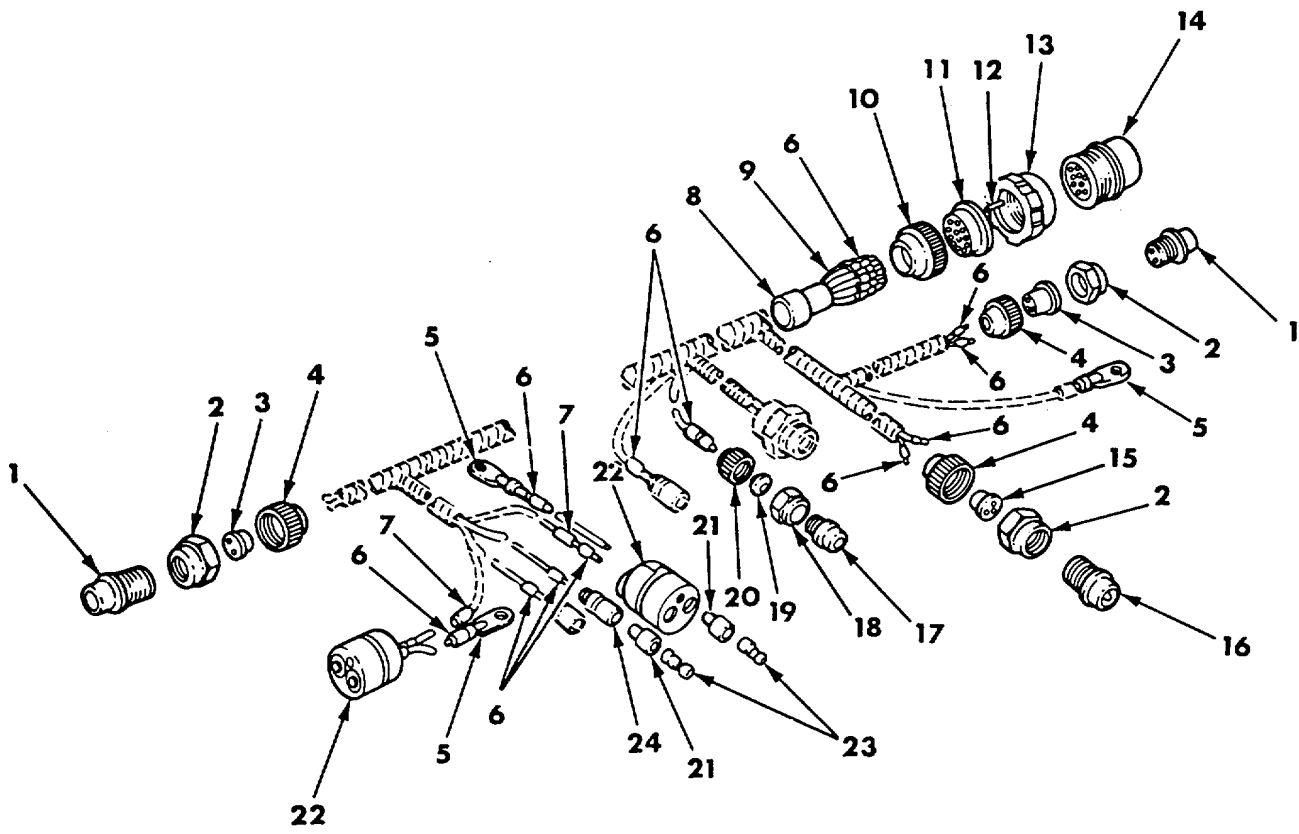

Figure 125. Floor Disconnect to Turret Disconnect and Accessories Branched Wiring Harness 12254055.

(1) ITEM NO	(2) SMR CODE	(3) CAGEC	(4) PART NUMBER	(5) DESCRIPTION AND USABLE ON CODES (UOC)	(6) QTY
GROUP 0804					
FIG. 125. FLOOR DISCONNECT TO TURRET DISCONNECT AND ACCESSORIES BRANCHED WIRING HARNESS 12254055					
1	PAOZZ	19207	8724233	CONNECTOR, PLUG, ELEC SIZE 16.....	3
2	PAOZZ	19207	7527645	NUT, COUPLING, ELECTR SIZE 16.....	4
3	PAOZZ	19207	7992132	CONNECTOR	
4	PAOZZ	19207	7723307	BUSHING, RUBBER CONT ARR 16-11.....	3
5	PAOZZ	19207	7056709	NUT, BUSHING RETAINE SIZE 16.....	4
6	MOOZZ	81349	M43436/1-1	TERMINAL, LUG.....	3
7	PAOZZ	83194	1628	BAND, MARKER MAKE FROM MARKER BAND,.....	25
8	MOOZZ	81349	M43436/1-3	NSN9905-00-752-4649, PN M43436/1-1	
9	XAOZZ	81349	M13486-1-5	BAND, MARKER.....	2
10	PAOZZ	19207	7723309	BAND, MARKER MAKE FROM MARKER BAND,.....	1
11	PAOZZ	19207	7722333	NSN9905-00-893-3570, PN M43436/1-3	
12	MOOZZ	19207	8724763	WIRE, ELECTRICAL MFD FROM 6145-00-.....	V
13	PAOZZ	19207	7716634	152-6499	
14	PAOZZ	19207	8724258	NUT, PLAIN, KNURLED SIZE 28.....	1
15	PAOZZ	19207	7722344	BUSHING, NONMETALLIC CONT ARR 22-15.....	1
16	PAOZZ	77820	10-42617-10P	NONMETALLIC ROD MAKE FROM.....	V
17	PAOZZ	19207	8724199	NONMETALLIC ROD, NSN9390-00-180-7289, PN8724673	
18	PAOZZ	77820	10-40457-12S	NUT, COUPLING, ELECTR SIZE 28.....	1
19	PAOZZ	19207	7722343	CONNECTOR	
20	PAOZZ	19207	7723306	CONNECTOR, PLUG, ELEC SIZE 28.....	1
21	PAOZZ	19207	8338562	INSERT, ELECTRICAL C CONT ARR 16-10.....	1
22	PAOZZ	96906	MS27145-1	CONNECTOR, PLUG, ELEC SHELL ASSEMBLY,.....	1
23	PAOZZ	19207	8338564	PLUG SIZE 16	
24	PAOZZ	19207	8338561	CONNECTOR, PLUG, ELEC SIZE 12.....	1
				NUT, COUPLING, ELECTR SIZE 12.....	1
				CONNECTOR	
				BUSHING, RUBBER CONT ARR 12-5.....	1
				NUT, BUSHING RETAINE SIZE 12.....	1
				INSULATOR, BUSHING.....	7
				CONNECTOR, PLUG, ELEC.....	2
				TERMINAL ASSEMBLY FEMALE.....	7
				SHELL, ELECTRICAL CO MALE PLUG,.....	3
				SINGLE 14 GA	

END OF FIGURE

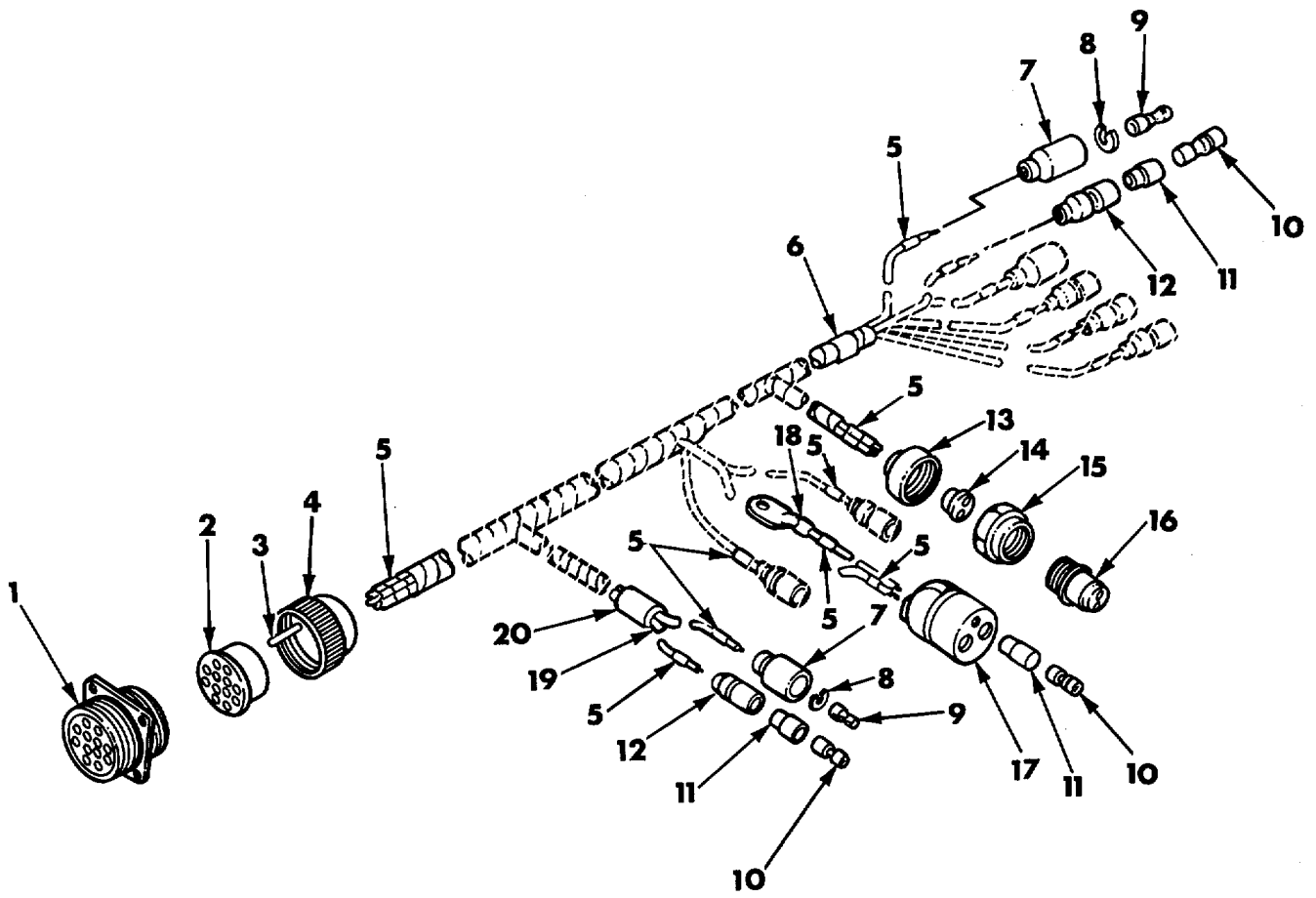

Figure 126. Floor Disconnect to Oil Pump Motor Switch and Accessories Branched Wiring Harness 12254054.

(1) ITEM NO	(2) SMR CODE	(3) CAGEC	(4) PART NUMBER	(5) DESCRIPTION AND USABLE ON CODES (UOC)	(6) QTY
SECTION II					
GROUP 0805					
FIG. 126. FLOOR DISCONNECT TO OIL PUMP					
MOTOR SWITCH AND ACCESSORIES					
BRANCHED WIRING HARNESS					
12254054					
1	PAOZZ	19207	7716793	CONNECTOR, RECEPTACL SIZE 28, WALL 1	
				TYPE	
2	PAOZZ	19207	7722333	BUSHING, NONMETALLIC CONT ARR 22-15. 1	
3	MOOZZ	19207	8724763	NONMETALLIC ROD MAKE FROM V	
				NONMETALLIC ROD, NSN9390-00-180-7289,	
				PN8724673	
4	PAOZZ	19207	7723309	NUT, PLAIN, KNURLED SIZE 28 1	
5	MOOZZ	81349	M43436/1-1	BAND, MARKER MAKE FROM MARKER BAND, 21	
				NSM9905-C, -752-4649, PN M43436/1-1	
6	MOOZZ	81349	M43436/1-3	BAND, MARKER MAKE FROM MARKER BAND 1	
				NSN9905-00-893-3570, PN M43436/1-3	
7	PAOZZ	19207	8338566	SHELL, ELECTRICAL CO FEMALE 3	
				RECEPTACLE, SINGLE 14 GA	
8	PAOZZ	19207	8338567	WASHER, SLOTTED TERMINAL RETAINING, 3	
				.152 SLOT	
9	PAOZA	96906	MS27148-2	CONTACT, ELECTRICAL NO. 14 WG 3	
10	PAOZZ	19207	8338564	TERMINAL ASSEMBLY FEMALE 9	
11	PAOZZ	19207	8338562	INSULATOR, BUSHING 9	
12	PAOZZ	19207	8338561	SHELL, ELECTRICAL CO MALE PLUG, 7	
				SINGLE 14 GA.	
13	PAOZZ	19207	7723307	NUT, BUSHING RETAINE SIZE 16 1	
14	PAOZZ	19207	7992132	BUSHING, NONMETALLIC CONT ARR 16-11 1	
15	PAOZZ	19207	7527645	NUT, COUPLING, ELECTR SIZE 16 1	
				CONNECTOR	
16	PAOZZ	19207	8724233	CONNECTOR, PLUG, ELEC SIZE 16 1	
17	PAOZA	96906	MS27145-1	CONNECTOR, PLUG, ELEC 1	
18	PAOZZ	19207	7056709	TERMINAL, LUG 14 WG X 1/4 SCREW HOLE 1	
* 19	XAOZZ	81349	M13486/1-5	WIRE, ELECTRICAL V	
20	XAOZZ	19200	8383100-204	INSULATION, SLEEVING 1	

END OF FIGURE

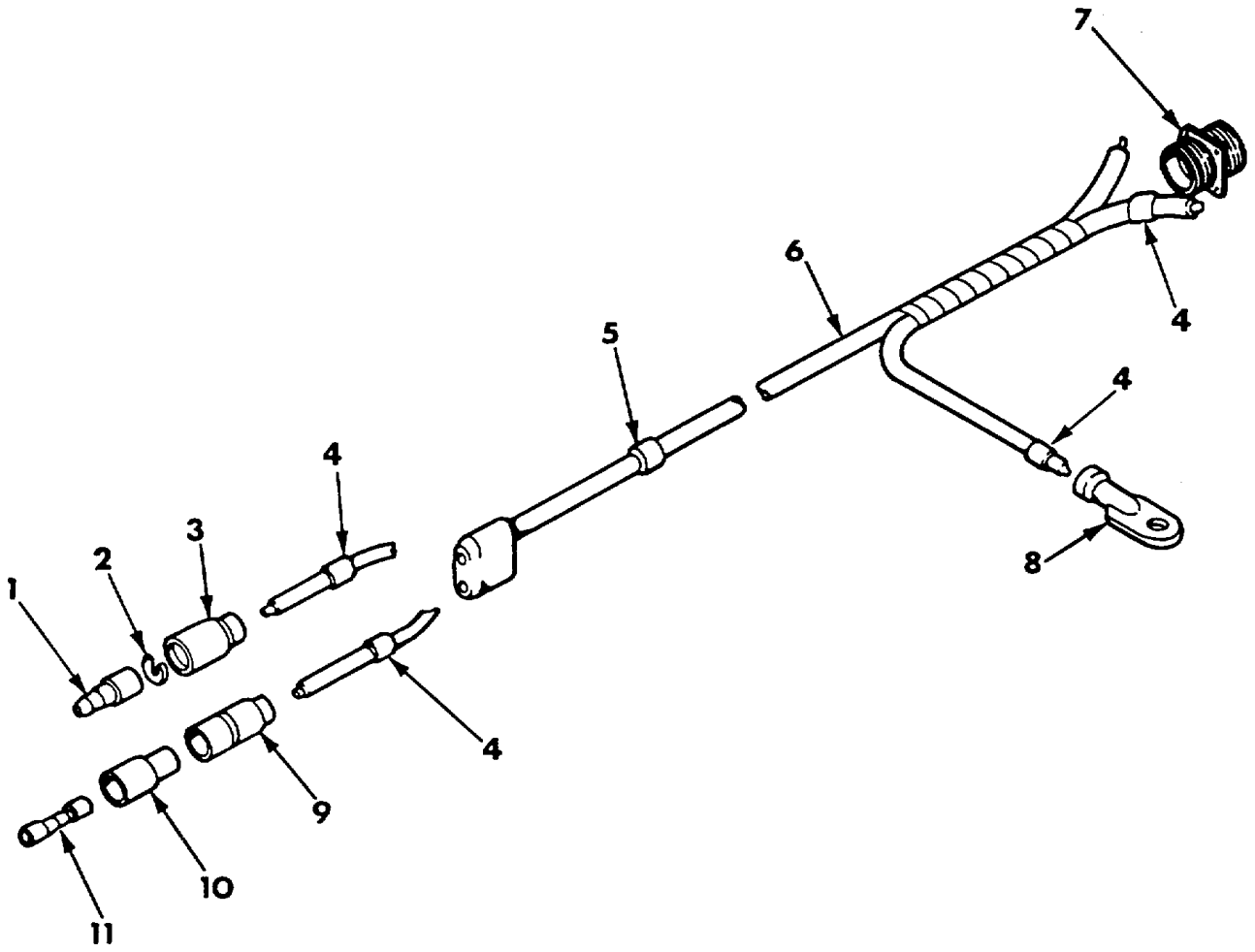

Figure 127. Collimator to Utility Outlet Branched Wiring Harness 11593134.

SECTION II					
(1)	(2)	(3)	(4)	(5)	(6)
ITEM NO	SMR CODE	CAGEC	PART NUMBER	DESCRIPTION AND USABLE ON CODES (UOC)	QTY
GROUP 0806					
FIG. 127. COLLIMATOR TO UTILITY OUTLET					
BRANCHED WIRING HARNESS					
11593134					
1	PAOZA	96906	MS27148-3	CONTACT, ELECTRICAL ELECTRICAL NO.	1
				16 WIRE GAGE	
2	PAOZZ	19207	8724497	WASHER, SLOTTED TERMINAL RETAINING	1
3	PAOZZ	19207	8724495	SHELL, ELECTRICAL CO FEMALE	1
				RECEPTACLE, SINGLE 16 GA	
4	MOOZZ	81349	M43436/1-1	BAND, MARKER MAKE FROM MARKER BAND,.....	4
				NSN9905-00-752-4649, PN M43436/1-1	
5	MOOZZ	81349	M43436/1-3	BAND, MARKER MAKE FROM MARKER BAND,.....	1
				NSN9905-00-893-3570, PN M43436/1-3	
6	XAFZZ	81349	M13486-1-3	WIRE, ELECTRICAL	V
7	PAOZZ	19204	11602012	CONNECTOR, RECEPTACL RECEPTACLE	1
8	PAOZZ	19207	7728778	TERMINAL, LUG GROUND.....	1
9	PAOZZ	19207	8724494	CABLE NIPPLE, ELECTR MALE PLUG,.....	1
				SINGLE 16 GA	
10	PAOZZ	19207	8338562	INSULATOR, BUSHING ELECTRICAL	1
				INSULATOR	
11	PAOZZ	19207	8338564	TERMINAL ASSEMBLY FEMALE	1
				END OF FIGURE	

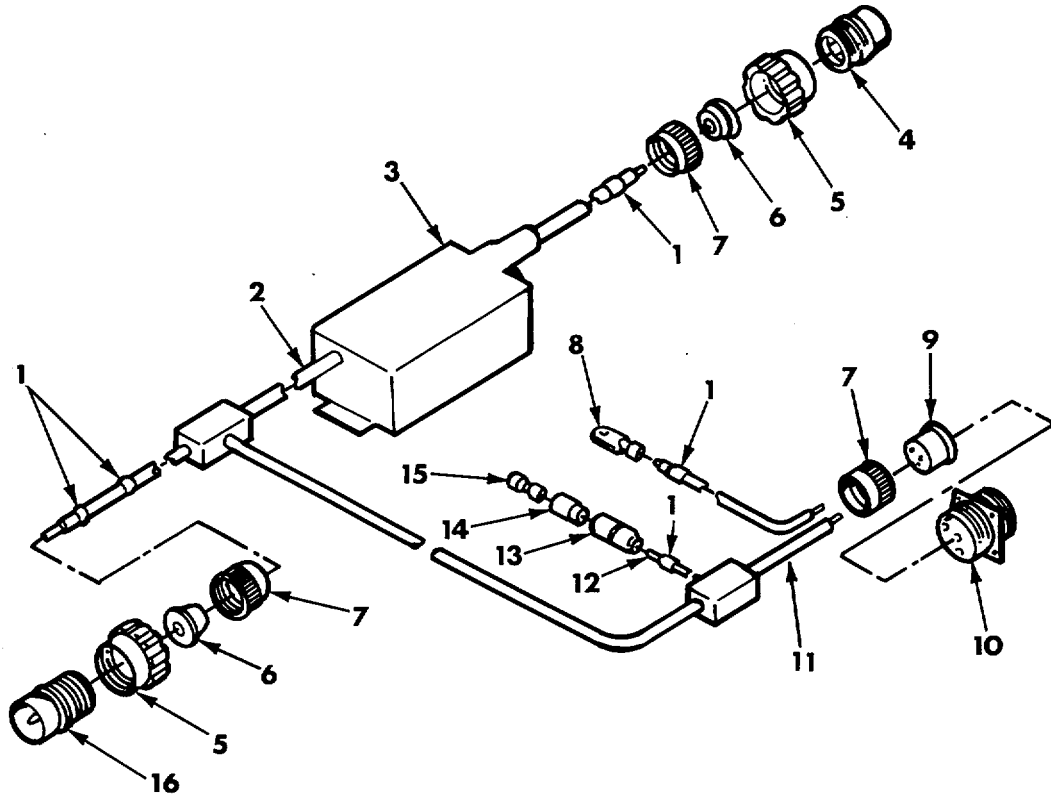

Figure 128. Circuit Breaker and Turret Disconnect to Oil Gear Relay and 24-Volt Feed Electrical Lead 10908426.

SECTION II				(5)	(6)
(1) ITEM NO	(2) SMR CODE	(3) CAGEC	(4) PART NUMBER	DESCRIPTION AND USABLE ON CODES (UOC)	QTY
				GROUP 0807	
				FIG. 128. CIRCUIT BREAKER AND TURRET DISCONNECT TO OIL GEAR RELAY AND 24-VOLT FEED ELECTRICAL LEAD 10908426	
1	MOOZZ	81349	M43436/1-3	BAND, MARKER MAKE FROM MARKER BAND,.....5 NSN9905-00-893-3570, PN M4343611-3	
* 2	XAOZZ	81349	M1348611-14	WIRE, ELECTRICAL..... V	
3	XAOZZ	81349	M13516/8-7	CIRCUIT BREAKER..... 1	
4	PAOZA	77820	10-42622-7S	CONNECTOR, PLUG, ELEC SIZE 22..... 1	
5	PAOZZ	19207	8701325	NUT, SLEEVE SIZE 22 CONNECTOR..... 2	
6	PAOZZ	19207	8376776	BUSHING, NONMETALLIC ELEC CONNECTOR,..... 2 CONT ARR 22-7	
7	PAOZZ	19204	7723308	NUT, BUSHING RETAIN SIZE 22..... 3	
8	PAOZZ	19207	7056713	TERMINAL, LUG 8 WG X ¼ SCREW HOLE 1	
9	PAOZZ	19207	7524564	GROMMET, NONMETALLIC RUBBER ELEC 1 CONNECTOR, CONT ARR 22-56	
10	PAOZZ	19207	7722352	CONNECTOR, RECEPTACLE SIZE 22, WALL 1 TYPE	
11	MOOZZ	81349	MILC13486-1	WIRE, ELECTRICAL MAKE FROM..... V ELECTRICAL WIRE, NSN6145-00-152-6499, PN M13486-1-5	
* 12	MOOZZ	81349	M13486/1-5	WIRE, ELECTRICAL MAKE FROM..... V ELECTRICAL WIRE, NSN6145-00-152-6499, PN M13486-1-5	
13	PAOZZ	19207	8338561	SHELL, ELECTRICAL CO MALE PLUG,..... 1 SINGLE 14 GA	
14	PAOZZ	19207	8338562	INSULATOR, BUSHING ELECTRICAL..... 1 INSULATOR	
15	PAOZZ	19207	8338564	TERMINAL ASSEMBLY FEMALE 1	
16	PAOZZ	77820	10-42622-7P	CONNECTOR, PLUG, ELEC SIZE 22..... 1 END OF FIGURE	

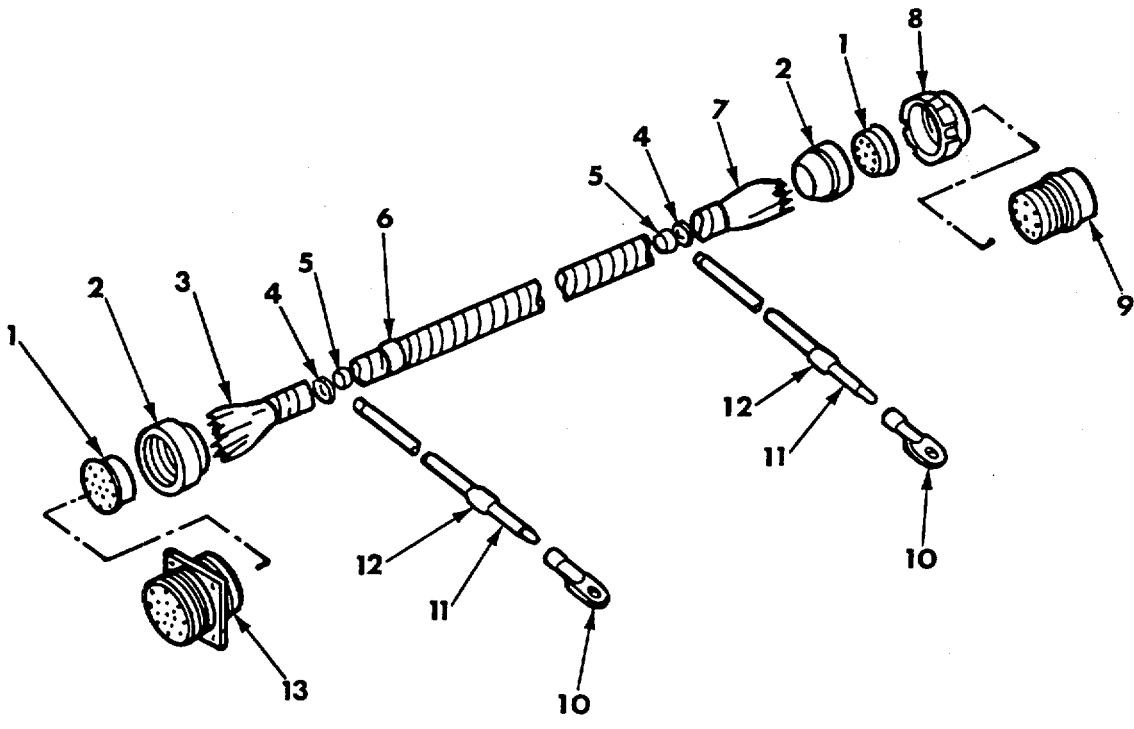

Figure 129. Hull Disconnect, Interphone Amplifier to Hull Disconnect Driver's Control Cable Assembly 10908424.

SECTION II					
(1)	(2)	(3)	(4)	(5)	(6)
ITEM NO	SMR CODE	CAGEC	PART NUMBER	DESCRIPTION AND USABLE ON CODES (UOC)	QTY
				GROUP 0808 FIG. 129. HULL DISCONNECT, INTERPHONE AMPLIFIER TO HULL DISCONNECT DRIVER'S CONTROL CABLE ASSEMBLY 10908424	
1	PAOZZ	19207	7992134	GROMMET, NONMETALLIC RUBBER ELEC	2
2	PAOZZ	19207	7723308	CONNECTOR, CONT ARR 22-19	2
3	XAOZZ	81349	M1348611-3	NUT, BUSHING RETAINE SIZE 22	2
4	PAOZZ	19207	10934771	WIRE, ELECTRICAL ELECTRICAL MFD	V
5	PAOZZ	19207	10934770	FROM 6145-00-161-1609	
6	MOOZZ	81349	M43436/1-3	SPACER, RING RING	2
7	XAOZZ	81349	M13486/2-2	BUSHING, SLEEVE	2
8	PAOZZ	19207	8701325	BAND, MARKER MAKE FROM MARKER BAND,	1
9	PAOZA	19204	8724248	NSN9905-00-893-3570, PN M4343611-3	
10	PAOZZ	19207	7056709	CABLE, SPECIAL PURPO ELECTRICAL	V
11	MOOZZ	81349	M1348611-5	MFD FROM 6145-00-567-3255	
12	MOOZZ	81349	M43436/1-1	NUT, SLEEVE SIZE 22 CONNECTOR	1
13	PAOZZ	19204	7524943	CONNECTOR, PLUG, ELEC SIZE 22	1
				TERMINAL, LUG 14 WG X ¼ SCREW HOLE	2
				WIRE, ELECTRICAL MAKE FROM	V
				ELECTRICAL WIRE, NSN6145-00-152-6499, PN M13486-1-5	
				BAND, MARKER MAKE FROM MARKER BAND,	2
				NSN9905-00-752-4649, PN M4343611-1	
				CONNECTOR, RECEPTACL SIZE 22, WALL	1
				TYPE	

END OF FIGURE

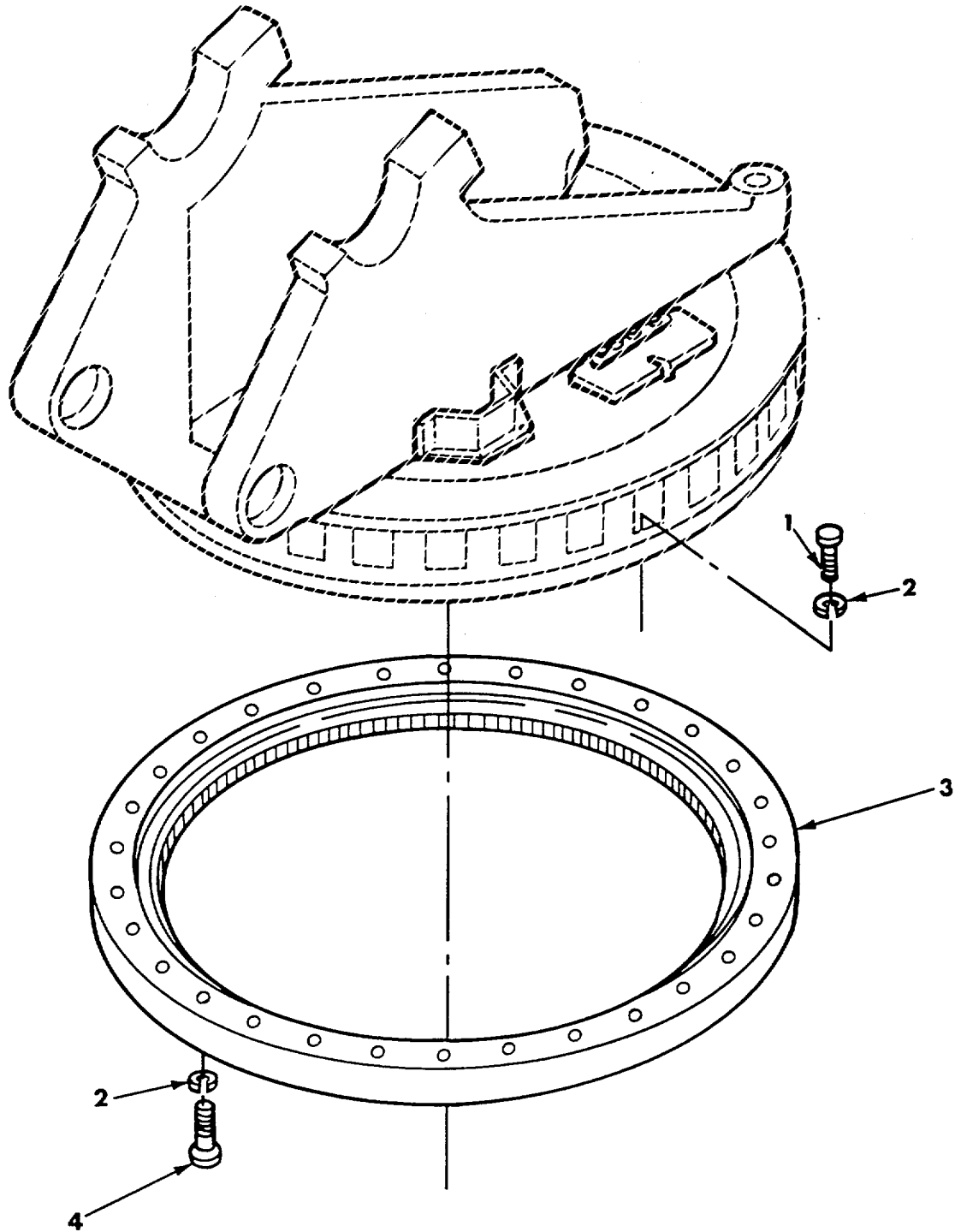

Figure 130. Turret Bearing Installation 10898400.

SECTION II

TM 9-20350-304-24P-2

(1) ITEM NO	(2) SMR CODE	(3) CAGEC	(4) PART NUMBER	(5) DESCRIPTION AND USABLE ON CODES (UOC)	(6) QTY
-------------------	--------------------	--------------	-----------------------	--	------------

GROUP 09

FIG. 130. TURRET BEARING INSTALLATION

10898400

1	PAFZZ	21450	595419	SCREW, CAP, HEXAGON H 1.0-14 NF X 2.5 LG	28
2	PAFZZ	96906	MS35338-53	WASHER, LOCK LOCK 1.0 NOM SIZE	56
3	PAFFF	19200	10956570	BEARING UNIT, PLAIN RING	1
4	PAFZZ	21450	595544	SCREW, CAP, HEXAGON H CAP 1.0-14 NF X 3.0 LG	28

END OF FIGURE

130-1

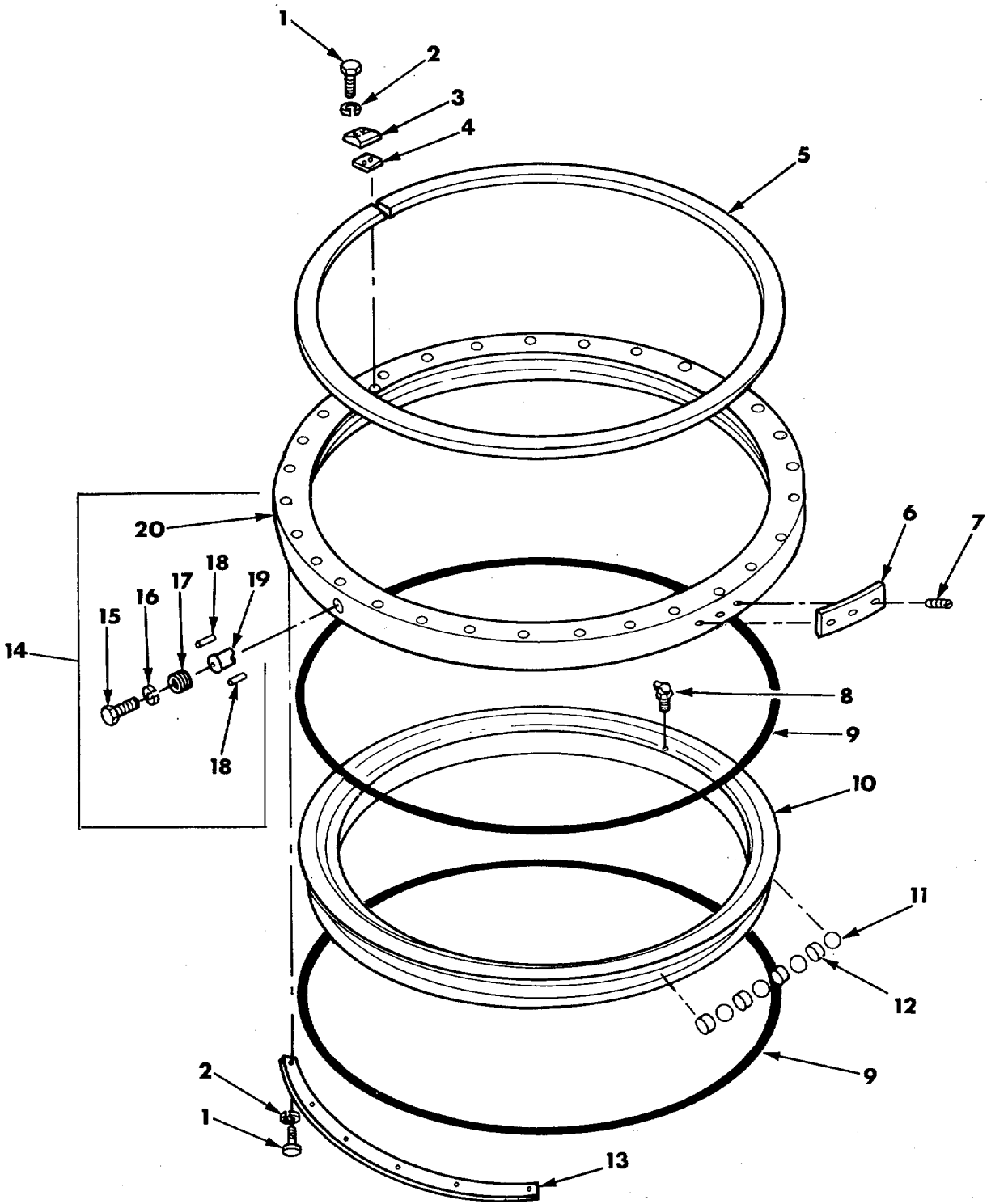

Figure 131. Plain Bearing Unit 10956570 and Race Assembly 11592865.

SECTION II					
(1)	(2)	(3)	(4)	(5)	(6)
ITEM NO	SMR CODE	CAGEC	PART NUMBER	DESCRIPTION AND USABLE ON CODES (UOC)	QTY
GROUPS 0901, 090101					
FIG. 131. PLAIN BEARING UNIT 10956570					
AND RACE ASSEMBLY 11592865					
1	PAFZZ	96906	MS90727-5	SCREW, CAP, HEXAGON H CAP, HEXAGON 1/4-28 UNF X .625	26
2	PAFZZ	96906	MS35338-44	WASHER, LOCK LOCK 1/4 NOM SIZE	26
3	PAFZZ	19200	11592872	STRAP, RETAINING OUTER SEAL	1
4	PAFZZ	19204	11592871	PLATE, KEEPER TURRET TURRET	1
5	PAFZZ	19200	11592869	RING, RETAINING.....	1
6	PAFZZ	19200	10891588	PLATE, IDENTIFICATIO TURRET BEARING	1
7	PAFZZ	96906	MS21318-3	SCREW, DRIVE.058 DIA X.250	3
8	PAOZZ	96906	MS15003-6	FITTING, LUBRICATION LUBRICATION.....	6
9	PAFZZ	19200	11592868	90 DEG, 1/8 NPTF	
10	XAFZZ	19200	11592864	SEAL ASSEMBLY RUBBER STRIP	2
11	PAFZZ	96906	MS19059-4850	RACE, INNER (ORDER P/N 10956570).....	1
12	PAFZZ	19204	11592874	BALL, BEARING 1.750 OD, GR 200.....	103
13	PAFZZ	19204	11592870	SPACER, BALL	103
14	XAFFF	19207	11592865	PLATE, RETAINING, SEA	4
15	PAFZZ	96906	MS90728-158	RACE ASSEMBLY OUTER (ORDER P/N 10956570)	1
16	PAFZZ	96906	MS35333-46	..SCREW, CAP, HEXAGON H 5/8-11 UNC X 1.000	1
17	PAFZZ	19207	11592866	..WASHER, LOCK LOCK 5/8 NOM SIZE	1
18	PAFZZ	19207	11592876	..RETAINER, PLUG, TURRE FILLER PLUG	1
19	XAFZZ	19207	11592867	..PIN, STRAIGHT, HEADLE FILLER PLUG.....	2
20	XAFZZ	19204	11592865-1	..PLUG, FILLER, TURRET.....	1
				..RACE, OUTER.....	1

END OF FIGURE

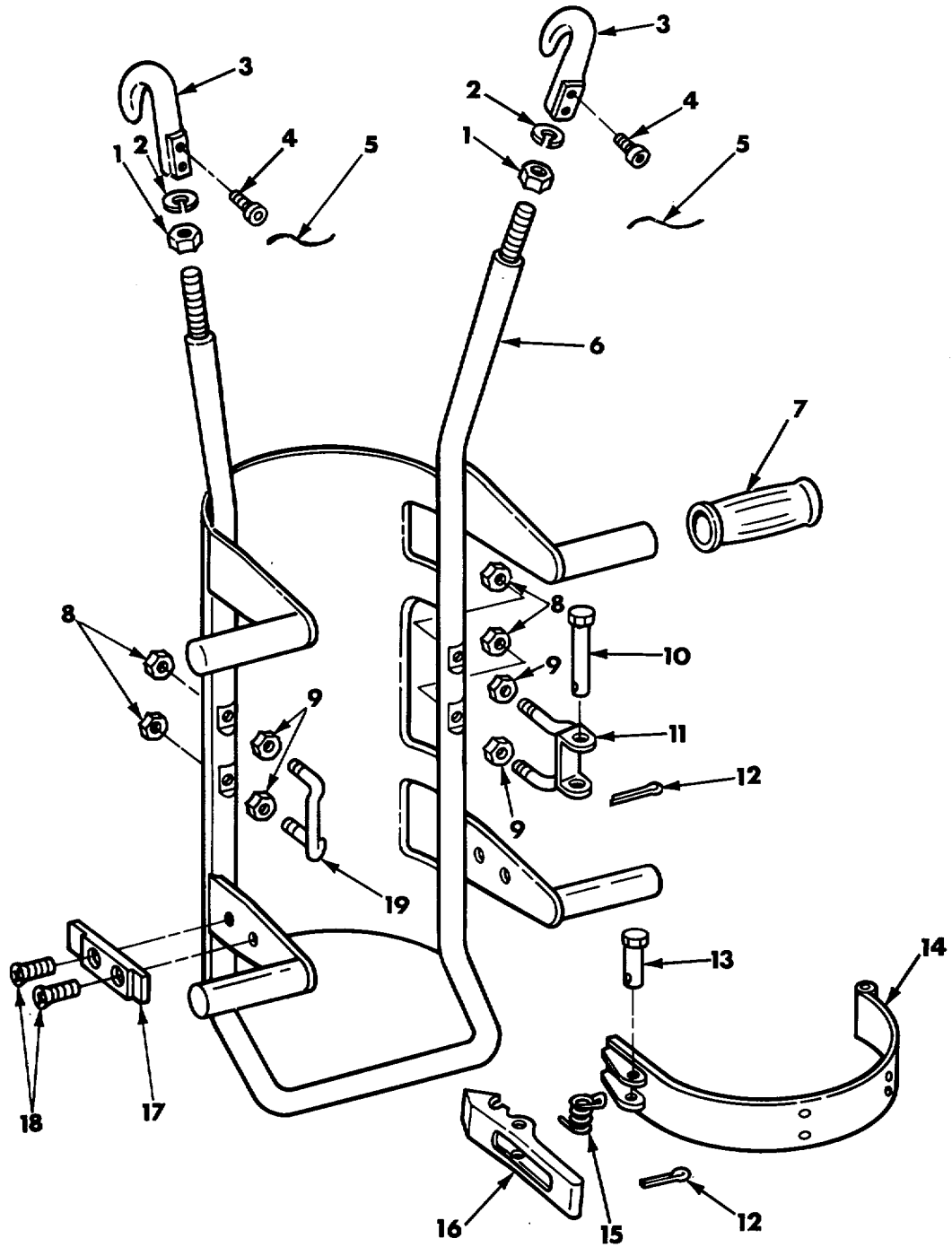
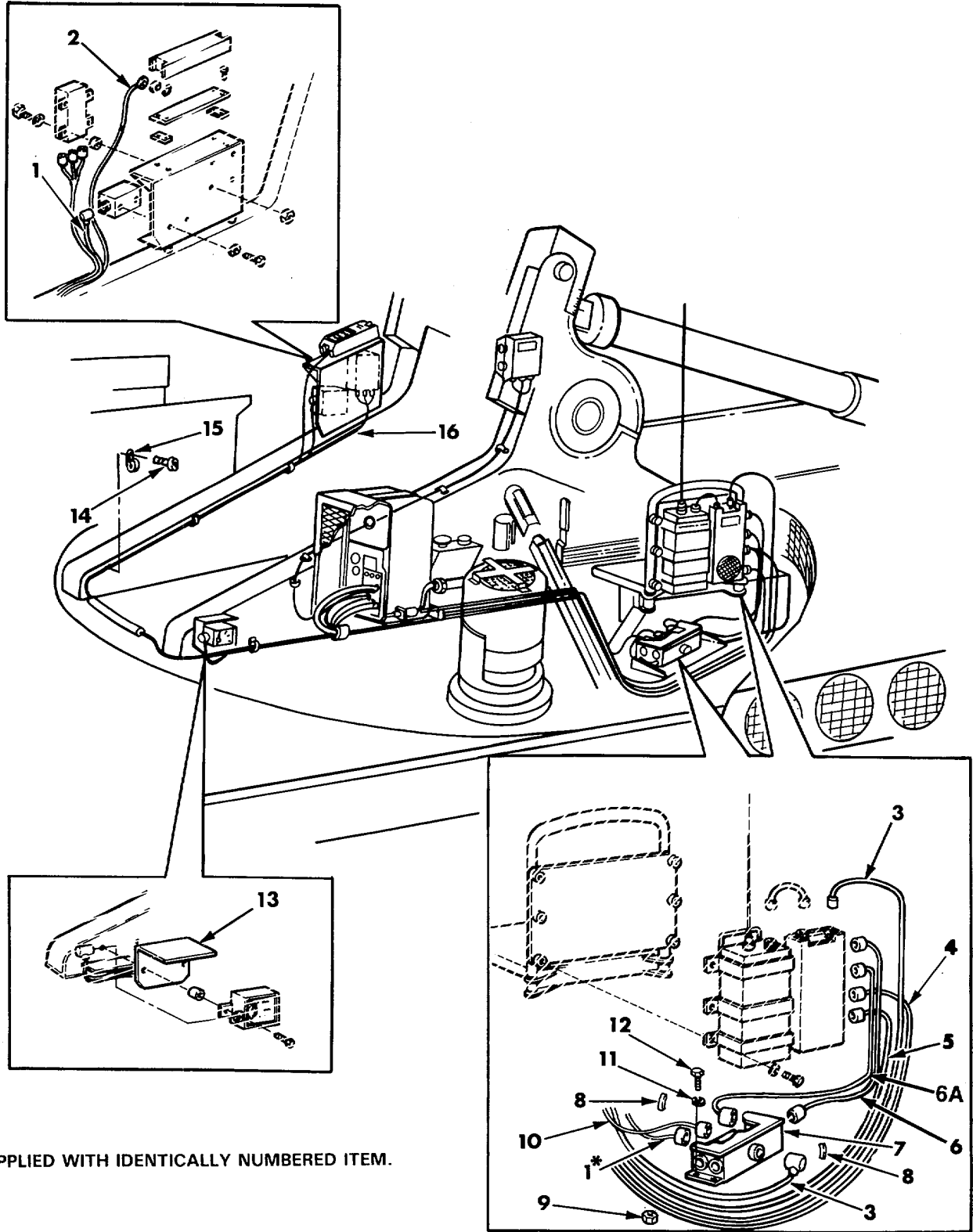

Figure 132. Projectile Lifting Tray 11675458-2.

SECTION II

(1) ITEM NO	(2) SMR CODE	(3) CAGEC	(4) PART NUMBER	(5) DESCRIPTION AND USABLE ON CODES (UOC)	(6) QTY
GROUP 10 FIG. 132. PROJECTILE LIFTING TRAY 11675458-2					
1	PAOZZ	96906	MS35691-37	NUT, PLAIN, HEXAGON PLAIN, HEXAGON 11 2-20 UNF	2
2	PAOZZ	96906	MS35338-48	WASHER, LOCK 1/2 NOM SIZE	2
3	PAOZZ	19204	11675446	HOOK , PINTLE	2
* 4	PAOZZ	96906	MS24678-10C	SCREW, CAP, SOCKET HE CAP, SOCKET NO. 10-32UNF X .50	4
5	MOOZZ	81348	QQW461	WIRE, NONELECTRICAL MAKE FROM NONELECTRICAL WIRE, NSN9505-00-684-4843, PN QQW461	V
6	XAOZZ	19204	11675441	TRAY PROJECTILE (ORDER PN 11675458-2))	1
7	PAOZZ	19207	10910352	GRIP, HANDLE	4
8	PAOZZ	96906	MS21044N4	NUT, SELF-LOCKING, HE SELF-LOCKING 1/4-28 UNJF	4
9	PAOZZ	96906	MS35691-5	NUT, PLAIN, HEXAGON PLAIN, HEXAGON 1/4-28 UNF	4
10	PAOZZ	96906	MS20392-3C41	PIN, STRAIGHT, HEADED STRAIGHT HEADED 1/4 DIA, 1.281 GRIP	1
11	PAOZZ	19204	11675443	BOLT, BRACKET STRAP	1
12	PAOZZ	06848	P7170	PIN, COTTER COTTER 1116 DIA X 1/2 LG	2
13	PAOZZ	96906	MS20392-3C69	PIN, STRAIGHT, HEADED STRAIGHT HEADED 1/4 DIA, 2.156 GRIP	1
* 14	PAOZZ	19200	11675442	BAND, RETAINING	1
15	PAOZZ	19207	11592954	SPRING, HELICAL, TORS	1
16	PAOZZ	19204	11675444	CLAW, FLUSH CATCH STRAP	1
* 17	PAOZZ	19204	11675447	GUIDE, GUN	2
18	PAOZZ	96906	MS35191-288	SCREW, MACHINE MACHINE 1/4-28 UNF X .438	4
19	PAOZZ	19204	11675445-2	BOLT, U STRAP CATCH LATCHING	1

END OF FIGURE



*SUPPLIED WITH IDENTICALLY NUMBERED ITEM.

Figure 133. Backup Computer System Wiring Harness Installation 4024818.

SECTION II

TM 9-20350-304-24P-2

(1) ITEM NO	(2) SMR CODE	(3) CAGEC	(4) PART NUMBER	(5) DESCRIPTION AND USABLE ON CODES (UOC)	(6) QTY
GROUP 11					
FIG. 133. BACKUP COMPUTER SYSTEM					
WIRING HARNESS INSTALLATION					
4024818					
1	PAOZZ	80063	SM-D-415553	CABLE ASSEMBLY, SPEC.....	1
2	PAOZZ	56996	B4010085	CABLE ASSEMBLY, POWE	1
3	PAOZZ	56996	B4009399-2	CABLE ASSEMBLY, SPEC.....	1
4	PAFZZ	80063	SC-C-75809	CABLE ASSEMBLY, RADI.....	1
5	PAOZD	56996	B4009398-3	CABLE ASSEMBLY, POWE	1
6	PAFZZ	80063	SC-D-866420-4FT	CABLE ASSEMBLY, POWE	1
6	PAOZZ	80063	SM-D-415553	CABLE ASSEMBLY, SPEC.....	3
7	PAOFF	80063	SC-A-446338	GUARD ASSEMBLY	1
8	PAOZZ	80063	PPL3695	CABLE MARKER KIT.....	1
9	PAOZZ	96906	MS51968-5	NUT, PLAIN, HEXAGON	4
10	PAOZZ	80063	SM-D-415560	CABLE, ASSEMBLIES	1
11	PAOZZ	96906	MS45904-72	WASHER, LOCK.....	4
12	PAOZZ	96906	MS90726-36	SCREW, CAP, HEXAGON H.....	4
13	PAOZZ	80063	SC-D-49734	BRACKET	1
14	PAOZZ	96906	MS90726-3	SCREW, CAP, HEXAGON H.....	4
15	PAOZZ	80063	PPL-1469	HARDWARE KIT, ELECTR ONIC	1
16	PAOZZ	81349	MIL-C-49104	CABLE TELEPHONE.....	1

END OF FIGURE

133-1

SECTION II					
(1)	(2)	(3)	(4)	(5)	(6)
ITEM NO	SMR CODE	CAGEC	PART NUMBER	DESCRIPTION AND USABLE ON CODES (UOC)	QTY
GROUP 9999 FIG. BULK ITEMS*					
1	PAFZZ	96906	MS28761-8	ADAPTER, STRAIGHT, TU	2
2	PAFZZ	96906	MS28761-6	ADAPTER, STRAIGHT, TU	2
3	PAFZZ	96906	MS28761-10	ADAPTER, STRAIGHT, TU	2
4	PAOZZ	81349	M43436/1-3	BAND, MARKER MARKER, BLANK, CRIMP	1
				STYLE, ALUMINUM, PLAIN, STYLE	1
5	PAOZZ	81349	M43436/1-1	BAND, MARKER MARKER, BLANK, CRIMP	1
				STYLE, ALUMINUM, PLAIN, STYLE 1, 3.LG	2
6	PADBD	19200	9388649	BRACKET, EYE ROTATIN	2
7	PAFZZ	10001	42C16550	CHAIN, WELDLESS BRASS, SIZE.018,	V
				WELDLESS, TRADE NO. 00, 27 LINKS PER FT, CLASS 6	
8	PAFZZ	81349	MIL-H-8788	HOSE, NONMETALLIC	V
9	PAFZZ	81349	MIL-H-8788	HOSE, NONMETALLIC	V
10	PAFZZ	81349	MIL-H-8788	HOSE, NONMETALLIC	V
11	PAOZZ	19207	8724763	NONMETALLIC ROD LAMINATED .156 DIA,	V
				TYPE 1	
12	PADZZ	19200	9362649-3	RETAINER, PACKING 1.390 ID, 3.573 OD	3
13	PADZZ	19200	9362649-4	RETAINER, PACKING 1.390 ID, 3.583 OD	3
14	PADZZ	19200	9362648	RETAINER, PACKING	1
15	PADZZ	19200	9362649-1	RETAINER, PACKING 1.390 ID, 3.553 OD	3
16	PADZZ	19200	9362649-2	RETAINER, PACKING 1.390 ID, 3.563 OD	3
17	PAFZZ	19200	9362646	RETAINER, PACKING	1
18	PADZZ	19200	9362647-1	RETAINER, PACKING 4.378 ID, 5.384 OD	4
19	PADZZ	19200	9362647-2	RETAINER, PACKING 4.378 ID, 5.394 OD	4
20	PADZZ	19200	9362647-3	RETAINER, PACKING 4.378 ID, 5.404 OD	4
21	PADZZ	19200	9362647-4	RETAINER, PACKING 4.378 ID, 5.414 OD	4
22	PADZZ	19200	9362651-1	RETAINER, PACKING 4.340 ID 5.375 OD	2
23	PADZZ	19200	9362651-2	RETAINER, PACKING 4.340 ID 5.385 OD	2
24	PADZZ	19200	9362651-3	RETAINER, PACKING 4.340 ID 5.410 OD	2
25	PADZZ	19200	9362651-4	RETAINER, PACKING 4.340 ID, 5.414 OD	2
26	PADZZ	19200	9362650	RETAINER, PACKING	1
27	PAFZZ	81346	ASTM-A108	WIRE-NONELECTRICAL	1
28	PAOZZ	81349	M13486-1-5	WIRE, ELECTRICAL SPECIAL PURPOSE,	V
				STRANDED LOW TENSION HEAVY DUTY SINGLE CONDUCTOR UNSHIELDED, CONDUCTOR SIZE 14 INSULATED,	160
				DIA, TYPE 1	
29	PAOZZ	81348	QQW461	WIRE, NONELECTRICAL LOCK, CS, ZINC	V
				CTD, .041 DIA, 1 TO 5 LB SPOOL	

END OF FIGURE

BULK-1

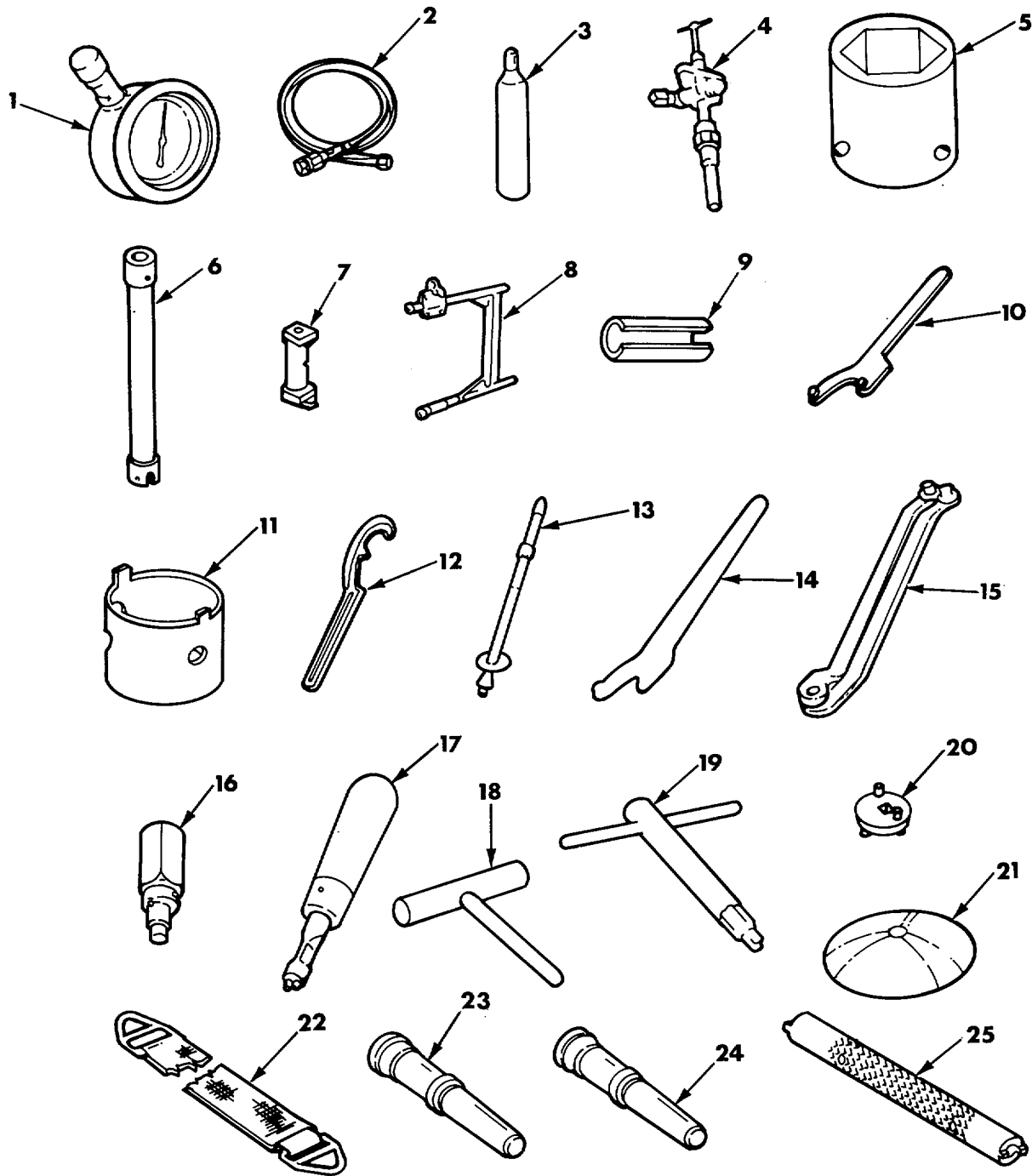

Figure 134. Special Tools.

SECTION III					
(1)	(2)	(3)	(4)	(5)	(6)
ITEM NO	SMR CODE	CAGEC	PART NUMBER	DESCRIPTION AND USABLE ON CODES (UOC)	QTY
GROUP 9500 FIG. 134. SPECIAL TOOLS*					
1	PAOZZ	38056	45-1056-04L5000	GAGE, PRESSURE, DIAL INDICATING	
2	PAOZZ	19204	8403740	HOSE, NITROGEN, FILLI FILLING	
3	PAOZZ	81348	BB-N-411	NITROGEN, TECHNICAL 340 CU FT CYL	
				CONUS USE ONLY	
3	PAOZZ	81348	RR-C-901/1	CYLINDER, COMPRESSED GAS 340 CU FT	
				OCONUS USE	
4	PAOZZ	19204	7136909	TUBE ASSEMBLY, AIR F FILLING.....	
5	PAFZZ	19204	5569223	WRENCH, SOCKET HEX, 4-1/2 IN	
6	PAFZZ	19204	6105331	WRENCH, SOCKET 2.190 HEX DRIVE SKT	
7	PAFZZ	19206	11579530	ADAPTER, LIFTING FIX FIX	
8	PAFZZ	19206	11576380	FIXTURE, BREECH MECH MECHANISM LIFTING	
9	PACZZ	19206	5207129	SPACER, SLEEVE COUNTERBALANCE CYLINDER	
10	PAFZZ	19206	7309882	WRENCH, SPANNER COUNTERBALANCE HEAD 2 PINS, 2.375 C-TO-C OF PINS, 7/8 RAD OF CIRCLE, 7-1/2 LG	
11	PAFZZ	19207	10919860	WRENCH, SPANNER.....	
12	PAFZZ	19204	5507360	WRENCH, SPANNER.....	
13	PAFZZ	19204	7114815	EXTENSION, WRENCH AS PISTON, REPLENISHER.....	
14	PAFZZ	19204	7124975	WRENCH, SPANNER FACE, PIN TYPE, 3-3/ 16 C-TO-C OF PINS, 5/16 PIN DIA, 12-5/ 8LG.....	
15	PAFZZ	19207	7079082	WRENCH COUNTERCOIL FRONT HEAD.....	
16	PAFZZ	19204	6193825	WRENCH, SPANNER AIR CHECK VALVE HOUSING.....	
17	PAFZZ	19204	6193630	WRENCH, SPANNER AIR CHECK VALVE GUIDE, W/HANDLE	
18	PAOZZ	19204	6195043	EXTRACTOR ASSEMBLY.....	
19	PAOZZ	19204	6169841	WRENCH, SPANNER AIR SEAL FRONT HEAD	
20	PAFZZ	19207	11643222	ADAPTER, RETAINER, TURRET RING BEARING PLUG	
21	PAFZZ	19204	6166474	SHIELD, SAFETY, RECUP USED WITH RECUPERATOR WRENCH	
22	PAFZZ	19207	8735440	STRAP, WEBBING	
23	PAOZZ	19204	6169953	ADAPTER, RECOIL MECH	
24	PAOZZ	19204	6169945	ADAPTER, RECOIL MECH	
25	PAOZZ	19204	5007488	WRENCH, SPANNER.....	

END OF FIGURE

*GROUP 9500 SPECIAL TOOLS
BOI: 1 AUTH FOR 1-15 EQUIP

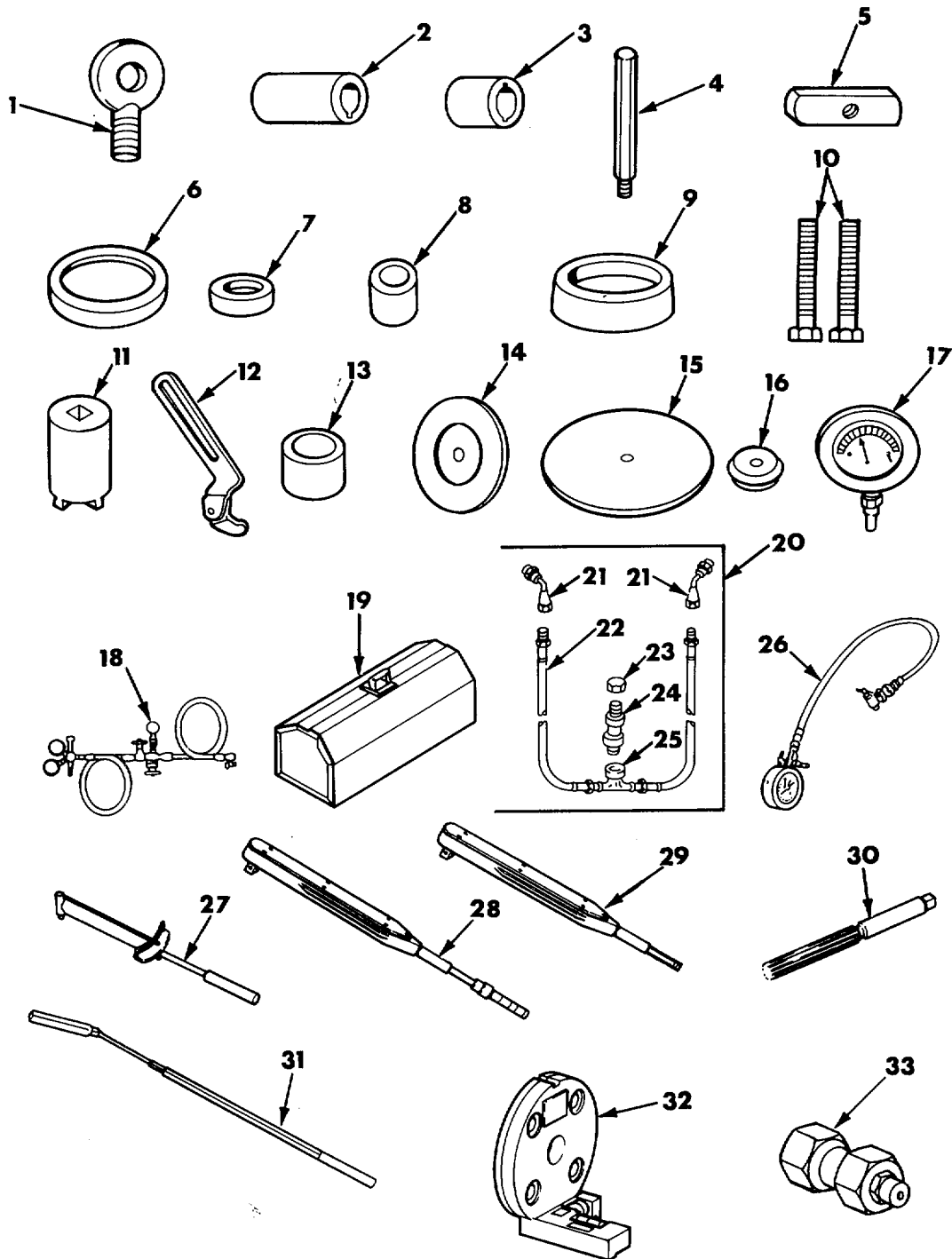

Figure 135. Special Tools.

SECTION II

(1) ITEM NO	(2) SMR CODE	(3) CAGEC	(4) PART NUMBER	(5) DESCRIPTION AND USABLE ON CODES (UOC)	(6) QTY	
GROUP 11						
FIG. 133. BACKUP COMPUTER SYSTEM						
WIRING HARNESS INSTALLATION						
4024818						
1	PAOZZ	80063	SM-D-415553	CABLE ASSEMBLY, SPEC.....	1	
2	PAOZZ	56996	B4010085	CABLE ASSEMBLY, POWE	1	
3	PAOZZ	56996	B4009399-2	CABLE ASSEMBLY, SPEC.....	1	
4	PAFZZ	80063	SC-C-75809	CABLE ASSEMBLY, RADI.....	1	
*	5	PAOZZ	56996	B4009398-3	CABLE ASSEMBLY, POWE	1
6	PAOZZ	80063	SM-D-415553	CABLE ASSEMBLY, SPEC.....	3	
*	6A	PAFZZ	80063	SC-D-866420-4FT	CABLE ASSEMBLY, POWE	1
7	PAOFF	80063	SC-A-446338	GUARD ASSEMBLY	1	
8	PAOZZ	80063	PPL3695	CABLE MARKER KIT.....	1	
9	PAOZZ	96906	MS51968-5	NUT, PLAIN, HEXAGON	4	
10	PAOZZ	80063	SM-D-415560	CABLE ASSEMBLY, SPEC.....	1	
11	PAOZZ	96906	MS45904-72	WASHER, LOCK.....	4	
12	PAOZZ	96906	MS90726-36	SCREW, CAP, HEXAGON H.....	4	
13	PAOZZ	80063	SC-D-49734	BRACKET	1	
14	PAOZZ	96906	MS90726-3	SCREW, CAP, HEXAGON H.....	4	
15	PAOZZ	80063	PPL-1469	HARDWARE KIT, ELECTR ONIC	1	
16	PAOZZ	81349	MIL-C-49104	CABLE, TELEPHONE.....	1	

END OF FIGURE

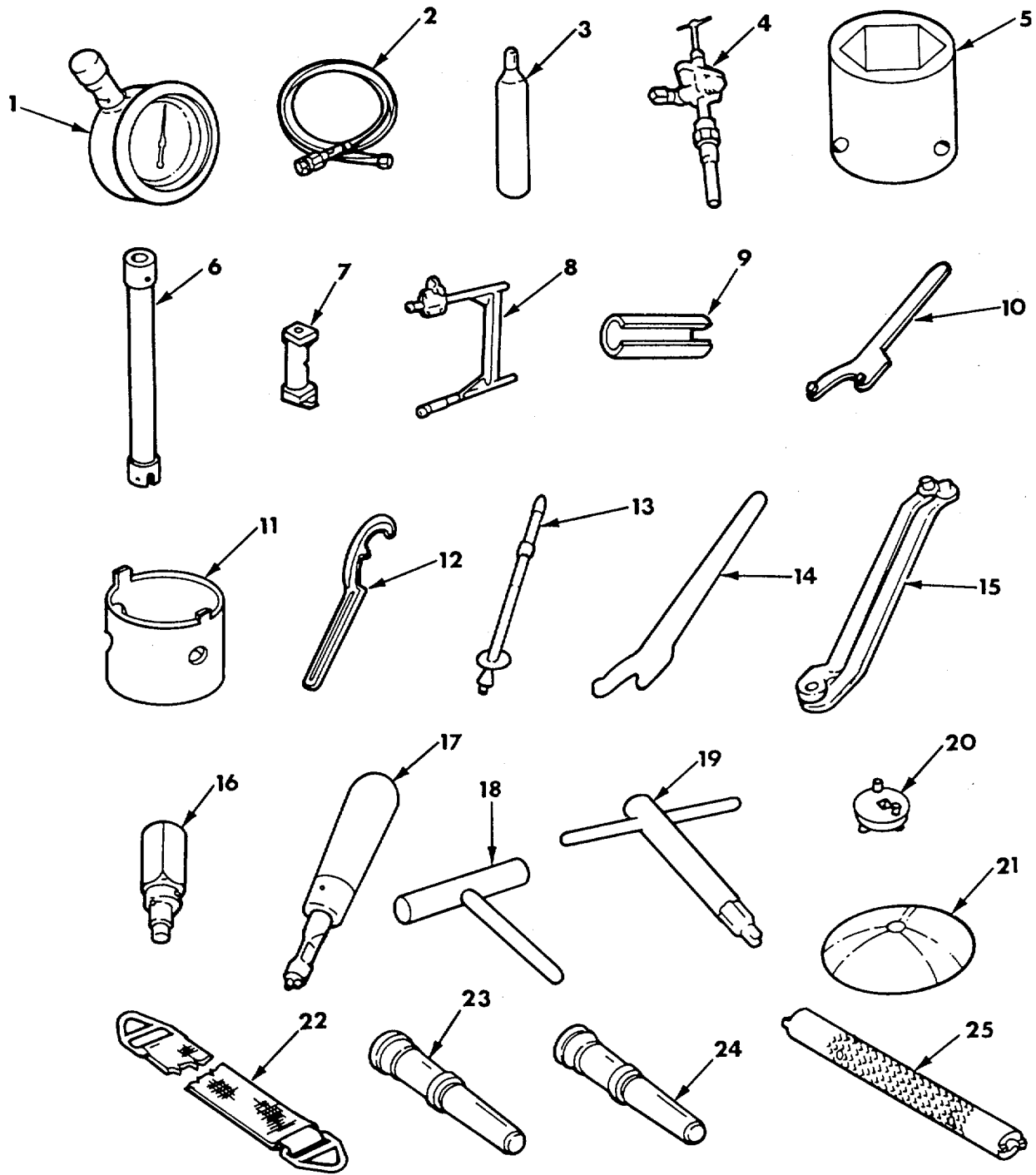

Figure 134. Special Tools.

SECTION II					
(1)	(2)	(3)	(4)	(5)	(6)
ITEM NO	SMR CODE	CAGEC	PART NUMBER	DESCRIPTION AND USABLE ON CODES (UOC)	QTY
GROUP 9500 FIG. 134. SPECIAL TOOLS*					
* 1	PAOZZ	19200	8449225	GAGE, PRESSURE, DIAL INDICATING	
2	PAOZZ	19204	8403740	HOSE, NITROGEN, FILLI FILLING	
* 3	PAOZZ	81348	BBN411	NITROGEN, TECHNICAL 340 CU FT CYL CONUS USE ONLY	
3	PAOZZ	81348	RR-C-901/1	CYLINDER, COMPRESSED GAS 340 CU FT OCONUS USE	
* 4	PAOZZ	19204	7136909	MANIFOLD, CHARGING, G FILLING	
5	PAFZZ	19204	5569223	WRENCH, SOCKET HEX, 4-1/2 IN	
6	PAFZZ	19204	6105331	WRENCH, SOCKET 2.190 HEX DRIVE SKT	
7	PAFZZ	19206	11579530	ADAPTER, LIFTING FIX FIX	
8	PAFZZ	19206	11576380	FIXTURE, BREECH MECH MECHANISM LIFTING	
9	PACZZ	19206	5207129	SPACER, SLEEVE COUNTERBALANCE CYLINDER	
10	PAFZZ	19206	7309882	WRENCH, SPANNER COUNTERBALANCE HEAD 2 PINS, 2.375 C-TO-C OF PINS, 7/8 RAD OF CIRCLE, 7-1/2 LG	
11	PAFZZ	19207	10919860	WRENCH, SPANNER.....	
12	PAFZZ	19204	5507360	WRENCH, SPANNER.....	
* 13	PAFZZ	19204	7114815	ADAPTER-EXTENSION, S PISTON, REPLENISHER.....	
14	PAFZZ	19204	7124975	WRENCH, SPANNER FACE, PIN TYPE, 3-3/ 16 C-TO-C OF PINS, 5/16 PIN DIA, 12-5/ 8LG.....	
15	PAFZZ	19207	7079082	WRENCH COUNTERECOIL FRONT HEAD	
16	PAFZZ	19204	6193825	WRENCH, SPANNER AIR CHECK VALVE HOUSING.....	
17	PAFZZ	19204	6193630	WRENCH, SPANNER AIR CHECK VALVE GUIDE, W/HANDLE	
18	PAOZZ	19204	6195043	EXTRACTOR ASSEMBLY.....	
19	PAOZZ	19204	6169841	WRENCH, SPANNER AIR SEAL FRONT HEAD.	
* 20	PAFZZ	19207	11643222	SOCKET, WRENCH, FACE TURRET RING BEARING PLUG	
21	PAOZZ	19204	6166474	SHIELD, SAFETY, RECUP USED WITH RECUPERATOR WRENCH	
22	PAFZZ	19207	8735440	STRAP, WEBBING	
23	PAOZZ	19204	6169953	ADAPTER, RECOIL MECH	
24	PAOZZ	19204	6169945	ADAPTER, RECOIL MECH	
25	PACZZ	19204	5007488	WRENCH, SPANNER.....	

END OF FIGURE

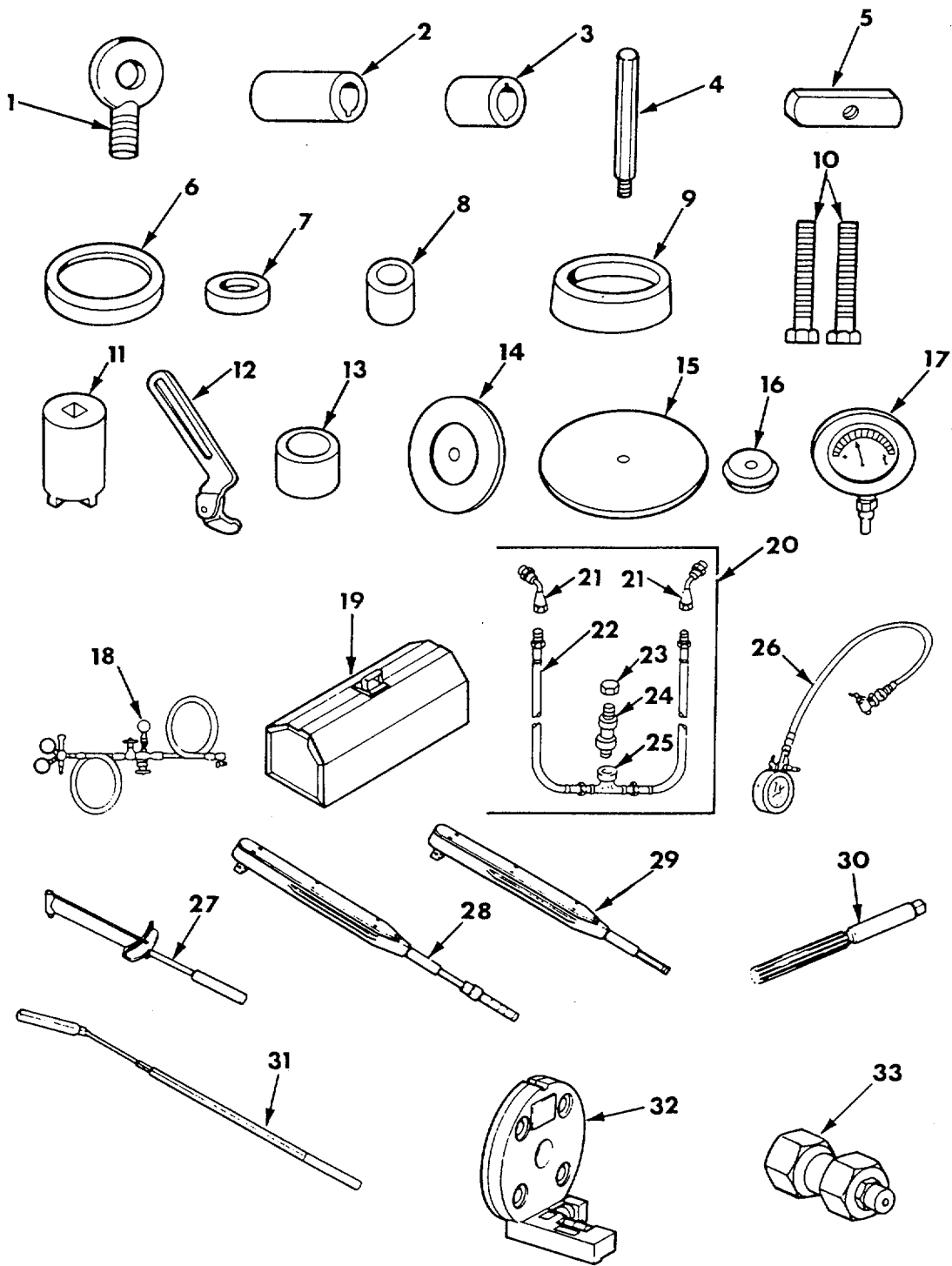

Figure 135. Special Tools.

SECTION II

(1) ITEM NO	(2) SMR CODE	(3) CAGEC	(4) PART NUMBER	(5) DESCRIPTION AND USABLE ON CODES (UOC)	(6) QTY
GROUP 9500001 FIG. 135. SPECIAL TOOLS					
1	PAFZZ	19204	5222910	BOLT, EYE LIFTING	
* 2	PAOZZ	19207	11631543	SOCKET, STRAIGHT SHA	
3	PAFZZ	19207	11631565	ADAPTER WELDMENT SLIP CLUTCH ELEVATING AND TRAVERSING SLIP, CLUTCH ADJUSTMENT	
* 4	PAFZZ	19207	7950864	HANDLE, MANUAL CONTR OIL SEAL	
5	PAFZZ	19207	10902750	REMOVER, BEARING AND BEARINGCUP LOWER UNIT IDLER GEAR BEARINGS OR SLIP CLUTCH BEVEL PINION BEARING OR PLANETARY GEAR	
6	PAFZZ	19207	10904173	INSERTER, SEAL LOWER UNIT IDLER GEAR SEALS.....	
7	PAFZZ	19207	10904194	INSERTER, BEARING AN TRAVERSING POWER UNIT MITER GEAR BEARING	
8	PAFZZ	19207	10904175	REMOVER AND REPLACE REPLACER, BEARING AND CLUTCH CUP, REPLACE TRAVERSING INTERNAL GEAR BEARING OR REMOVE SLIP CLUTCH CUP FROM SLIP CLUTCH BEVELPINION.....	
9	PAFZZ	19207	8375152	INSERTER, SEAL CUP TYPE, ELEVATING OR TRAVERSING POWER UNIT PINION BEARINGBEARING	
10	PAFZZ	19207	10904195	SCREW, CAP, HEXAGON H REMOVE TRAVERSING INTERNAL GEAR BEARINGS	
11	PAFZZ	19207	10904215	SOCKET, WRENCH, FACE LOCKNUT, ELEVATING AND TRAVERSING HANDCRANK SHAFT BEARINGING LOCKNUT.....	
12	PAFZZ	81348	GGG-W-665	WRENCH, SPANNER SPANNER FINAL DRIVE TRAVERSING LOCKNUT.....	
13	PAFZZ	19207	8350230	REPLACER, BEARING ELEVATING OR TRAVERSING POWER UNIT DIFFERENTIAL GEAR BEARING BEARING.....	
14	PAFZZ	19207	8390340	INSERTER, BEARING AN BEARING AND BUSHING, ELEVATING PLANETARY, CARRIER BEARING	
15	PAFZZ	19207	10904216	REPLACER, BEARING AND SEAL ELEVATING PINION SHAFT CARRIER BEARING, ELEVATING PINIONRING	
16	PAFZZ	19207	10908799	INSERTER, BEARING AN RAMMER TRAVERSING ARM LWR BUSHING	
17	PAOZZ	81349	MIL-G-8348	GAGE ASSEMBLY, AIR P AIR PRESSURE, DIAL IND, 4, 000PSI GRADUATED IN 50LB INCREMENTS.....	
* 18	PAOOO	19200	12252157	CHARGING KIT, PRESSU	
* 19	PAOFF	19200	8449334	KIT, NITROGEN CHARGI CHARGING	
20	PCFFF	19204	12008918	HOSE ASSEMBLY, NITRO.....	
21	PAFZZ	61724	843002-7	NUT, SELF-LOCKING, HE	
22	PAOZZ	19204	12008916-1	HOSE ASSEMBLY, NONME	
23	PAFZZ	96906	MS20813-1	CAP, VALVE	

SECTION II				(5)	(6)
(1)	(2)	(3)	(4)		
ITEM	SMR		PART	DESCRIPTION AND USABLE ON CODES (UOC)	QTY
NO	CODE	CAGEC	NUMBER		
* 24	PAFZZ	19200	12008915	VALVE, SAFETY RELIEF	
* 25	XAFZZ	19200	12008917	ELBOW, TUBE	
* 26	PAOZZ	81349	MILG8348	GAGE ASSEMBLY, AIR P.....	
* 27	PAOZZ	58536	A-A-2411	WRENCH, TORQUE 0-600 FT LB	
* 28	PAFZZ	58536	A-A-2411	WRENCH, TORQUE 0-1000 FT LB	
* 29	PAOZZ	58536	A-A-2411	WRENCH, TORQUE 0-175 FT LB	
30	PAFZZ	81348	GGG-R-180	REAMER, HAND.....	
31	PAFZZ	81348	GGG-F-00360	RETRIEVING TOOL, MAG	
* 32	PAFZZ	19200	8213259	LEVEL, CROSS TEST	
* 33	PAOZZ	19200	7680682	ADAPTER, NITROGEN FI	

END OF FIGURE

SECTION II

TM 9-20350-304-24P-2

(1) ITEM NO	(2) SMR CODE	(3) CAGEC	(4) PART NUMBER	(5) DESCRIPTION AND USABLE ON CODES (UOC)	(6) QTY	
GROUP 9999						
FIG. BULK ITEMS						
1	PAFZZ	96906	MS28761-8	ADAPTER, STRAIGHT, TU	2	
2	PAFZZ	96906	MS28761-6	ADAPTER, STRAIGHT, TU	2	
3	PAFZZ	96906	MS28761-10	ADAPTER, STRAIGHT, TU	2	
4	PAOZZ	81349	M43436/1-3	BAND, MARKER MARKER, BLANK, CRIMP	1	
				STYLE, ALUMINUM, PLAIN, STYLE 1		
5	PAOZZ	81349	M43436/1-1	BAND, MARKER MFD FROM 9905-00-752-.....	3	
				4649		
6	PADBZ	19200	9388649	BRACKET, EYE, ROTATIN	2	
7	PAFZZ	10001	42C16550	CHAIN, WELDLESS BRASS, SIZE .018,	V	
				WELDLESS, TRADE NO. 00, 27 LINKS PER		
				FT, CLASS 6		
8	PAFZZ	81349	MIL-H-8788	HOSE, NONMETALLIC	V	
9	PAFZZ	81349	MIL-H-8788	HOSE, NONMETALLIC	V	
10	PAFZZ	81349	MIL-H-8788	HOSE, NONMETALLIC	V	
*	11	PAFZZ	81349	M23053/5-107-8	INSULATION SLEEVING.....	1
*	12	PAOZZ	19207	8724763	NONMETALLIC ROD LAMINATED .156 DIA,	V
				TYPE 1		
*	13	PADZZ	19200	9362649-3	RETAINER, PACKING 1.390 ID, 3.573 OD.....	3
*	14	PADZZ	19200	9362649-4	RETAINER, PACKING 1.390 ID, 3.583 OD.....	3
*	15	PADZZ	19200	9362648	RETAINER, PACKING	1
*	16	PADZZ	19200	9362649-1	RETAINER, PACKING 1.390 ID, 3.553 OD.....	3
*	17	PADZZ	19200	9362649-2	RETAINER, PACKING 1.390 ID, 3.563 OD.....	3
*	18	PADZZ	19200	9362646	RETAINER, PACKING	1
*	19	PADZZ	19200	9362647-1	RETAINER, PACKING 4.378 ID, 5.384 OD.....	4
*	20	PADZZ	19200	9362647-2	RETAINER, PACKING 4.378 ID, 5.394 OD.....	4
*	21	PADZZ	19200	9362647-3	RETAINER, PACKING 4.378 ID, 5.404 OD.....	4
*	22	PADZZ	19200	9362647-4	RETAINER, PACKING 4.378 ID, 5.414 OD.....	4
*	23	PADZZ	19200	9362651-1	RETAINER, PACKING 4.340 ID 5.375 OD.....	2
*	24	PADZZ	19200	9362651-2	RETAINER, PACKING 4.340 ID 5.385 OD.....	2
*	25	PADZZ	19200	9362651-3	RETAINER, PACKING 4.340 ID 5.410 OD.....	2
*	26	PADZZ	19200	9362651-4	RETAINER, PACKING 4.340 ID, 5.414 OD.....	2
*	27	PADZZ	19200	9362650	RETAINER, PACKING 4.510 ID 5.740 OD.....	1
*	28	PAOZO	81349	M13486-1-5	WIRE, ELECTRICAL.....	V
*	29	PAFZZ	81346	ASTM A108	WIRE, NONELECTRICAL	1
*	30	PAOZZ	81348	QQW461	WIRE, NONELECTRICAL LOCK, CS, ZINC	V
				CTD, .041 DIA, 1 TO 5 LB SPOOL		

END OF FIGURE

BULK-1

CROSS- REFERENCE-INDEXES

NATIONAL STOCK NUMBER INDEX					
STOCK NUMBER	FIG.	ITEM	STOCK NUMBER	FIG.	ITEM
4730-00-006-9641	89	19	5310-00-045-3812	63	22
9905-00-007-2424	100	2		71	41
4010-00-007-2427	100	6	5310-00-045-4007	100	49
2540-00-009-5301	53	9		120	22
4730-00-010-3867	74	9		121	2
5315-00-011-2058	80	16	5315-00-045-4556	59	20
5310-00-011-5093	17	5	5310-00-045-5215	41	10
	74	37	2640-00-050-1229	13	13
5315-00-011-9120	69	19		13	13
5315-00-012-0123	24	19	4730-00-050-4208	25	5
5305-00-013-4404	55	4		27	9
	56	4		28	2
5315-00-013-7214	26	15		31	26
5315-00-013-7228	50	14		33	18
	81	22		41	17
5310-00-014-5850	52	24		49	5
	79	27		62	2
	79	32		70	12
	100	4		74	39
5310-00-018-3256	19	37	1025-00-050-8922	25	3
1025-00-018-3257	19	38	5315-00-052-8495	76	9
3040-00-018-3258	19	36	5305-00-054-5636	13	11
5340-00-018-3259	19	24		13	11
4730-00-018-9566	29	21	5305-00-054-5648	9	12
	66	27		10	12
5305-00-019-0575	121	8	5305-00-057-0511	15	4
9905-00-027-4594	120	13	5305-00-057-0523	11	6
	121	14	5310-00-057-1413	63	37
4730-00-034-0888	115	23		71	16
1025-00-034-0896	18	1	5999-00-057-2929	107	5
5360-00-038-8945	79	24		112	41
5305-00-042-0465	115	6		122	7
5305-00-042-0469	115	2		123	5
5305-00-042-3435	119	2		126	9
	120	3	5340-00-057-3037	95	14
5310-00-043-0520	6	8	5315-00-057-5541	37	14
	52	12	5315-00-058-9939	74	15
	100	9	5315-00-059-0491	24	10
5305-00-044-4153	32	23		78	4
	32	40	5310-00-059-2831	63	21
5310-00-045-3296	66	25		71	42
	90	11	5305-00-059-3657	29	12
	98	4	2640-00-060-3543	11	2
	100	11		11	2
	104	4		15	5
5310-00-045-3299	120	16	5310-00-060-9435	25	2
	121	17		27	12
5310-00-045-3810	69	14		28	14
5310-00-045-3811	63	38		36	12
	71	15	5310-00-061-1258	121	19

CROSS- REFERENCE-INDEXES

NATIONAL STOCK NUMBER INDEX					
STOCK NUMBER	FIG.	ITEM	STOCK NUMBER	FIG.	ITEM
5935-00-062-7446	128	4	5305-00-085-3706	12	3
5935-00-062-7451	128	16		16	1
5315-00-064-2699	95	4	5330-00-086-6806	105	5
4710-00-064-5676	102	17	5330-00-086-6807	68	37
4710-00-064-5677	115	18	2590-00-087-0213	115	13
5120-00-064-6208	134	11	4710-00-087-7081	98	21
5310-00-067-4901	69	4	4710-00-087-7083	98	13
5305-00-068-0501	117	1	4820-00-087-7085	75	1
5305-00-068-0502	31	10	2520-00-087-7501	54	16
	32	1	5340-00-087-7503	54	12
	55	18	4320-00-087-7505	75	
	56	18	4710-00-087-7509	98	14
5305-00-068-0504	133	14	5365-00-087-8878	75	32
5305-00-068-0512	118	9	5310-00-088-0551	119	6
5306-00-068-0513	8	1	5340-00-088-1254	102	19
	41	22		117	3
	52	20	4730-00-088-6784	61	10
5305-00-068-0515	30	30	3040-00-089-3453	65	13
	34	25	1025-00-089-3457	65	7
	35	9	5305-00-089-3560	65	5
	52	11	5340-00-089-7343	52	23
	81	15	5365-00-090-5426	125	11
	102	11		126	2
5305-00-068-0516	59	8	5995-00-099-5417	121	12
5305-00-068-0543	66	26	3040-00-104-4625	50	8
4710-00-070-5661	92	16	3110-00-107-7575	63	14
4710-00-070-5662	92	25		71	13
4710-00-070-5663	92	18	3110-00-108-9487	64	25
4710-00-070-5664	89	30	3110-00-109-1134	63	39
5305-00-071-2068	32	26	3110-00-109-1183	71	7
5305-00-071-2510	35	27	5305-00-111-3696	23	1
5305-00-071-2511	65	3	5330-00-111-6697	29	17
9905-00-073-0157	68	40	5330-00-111-6698	29	35
5340-00-073-5369	29	2	5330-00-111-6699	29	34
	46	1	5330-00-111-6700	29	16
5340-00-073-5370	29	5	4820-00-114-1096	13	14
	46	2		13	14
4710-00-074-8922	61	6	5320-00-117-6817	57	12
5315-00-080-0484	95	10	5320-00-117-6829	57	5
5310-00-080-6004	32	37	5320-00-117-6841	57	13
	33	2	5305-00-119-1614	61	3
	73	11		73	20
	74	2	5940-00-134-0775	120	12
	79	2		121	22
	79	9	5330-00-134-1051	64	31
	84	7	3040-00-134-4575	75	14
	96	12	5340-00-136-4754	98	2
5340-00-080-9853	95	16	3110-00-144-8501	69	15
5310-00-081-4219	8	3	3110-00-144-8577	63	36
5310-00-081-8087	119	3		71	20

CROSS- REFERENCE-INDEXES

NATIONAL STOCK NUMBER INDEX					
STOCK NUMBER	FIG.	ITEM	STOCK NUMBER	FIG.	ITEM
8120-00-144-9820	134	3	5310-00-186-1380	30	29
3020-00-148-7552	9	10		35	20
	10	14		87	2
5306-00-150-9856	72	4		88	2
5305-00-151-2720	100	19		89	2
2815-00-152-3474	50	4		91	3
6145-00-152-6499	BULK	28		92	2
3110-00-156-1423	26	5		93	13
3110-00-156-8003	41	27		97	2
3110-00-158-6050	27	5		103	3
	28	7	5310-00-186-1381	102	14
5305-00-162-4753	66	15		115	21
5310-00-167-0821	7	9	5315-00-186-3870	64	2
3120-00-167-6882	129	5		72	39
5365-00-167-6883	129	4	5330-00-186-4129	50	21
5935-00-167-7775	124	6	5330-00-186-4947	89	13
5360-00-167-8232	132	15		93	7
2530-00-168-2547	67	5		102	46
5360-00-168-7062	17	9	3110-00-188-2740	131	11
2540-00-169-5783	54	18	4730-00-188-3493	116	15
2520-00-169-5784	54	19	5310-00-194-1483	65	9
2520-00-169-5785	54	20	3110-00-198-0435	41	3
5360-00-171-2522	100	18	3110-00-198-0586	71	31
4730-00-172-0034	61	1	9905-00-198-2728	27	4
	131	8		28	8
1095-00-172-3564	100	1	5935-00-201-6673	128	10
5325-00-174-9341	97	22	4730-00-202-8270	89	26
5935-00-175-5966	13	9		92	26
	13	9	4730-00-203-3689	30	21
4820-00-176-4762	101	12		35	21
2590-00-178-0830	54	4		87	6
2520-00-178-0846	54	7		88	4
2520-00-178-1067	52	26		89	15
4720-00-178-1070	52	32		92	7
5365-00-179-5461	115	7		93	11
1025-00-179-6342	19	39		97	4
3040-00-179-6343	19	41		102	53
3110-00-179-7550	38	1		103	5
5830-00-179-7736	133	7	4730-00-203-4782	98	23
2590-00-180-5380	121	24		101	8
9390-00-180-7289	BULK	12	4730-00-203-7487	97	15
5306-00-182-2014	72	24	4730-00-203-7491	30	31
5310-00-186-1295	30	10		35	2
	34	20		88	12
	35	15		100	41
	39	15		101	39
	88	17	4730-00-204-1972	30	12
	97	17		35	17
	98	6		87	4
	98	18		88	9

CROSS- REFERENCE-INDEXES

NATIONAL STOCK NUMBER INDEX					
STOCK NUMBER	FIG.	ITEM	STOCK NUMBER	FIG.	ITEM
4730-00-204-1972	89	29	4820-00-245-8153	109	16
	91	6	4810-00-245-8318	90	9
	92	8	3040-00-247-3281	72	15
	93	3	3110-00-247-3282	72	7
	94	5	4820-00-247-3283	109	15
	97	6	5365-00-252-4753	72	44
	99	3	3040-00-253-1199	113	2
	100	35	4730-00-253-4415	62	7
	101	10	5305-00-253-5603	68	39
	102	4		75	33
5310-00-205-8247	69	5		85	2
5310-00-205-8249	70	10		86	12
5310-00-205-8941	66	18		114	8
5305-00-206-2508	29	41	5305-00-253-5604	66	7
5120-00-212-4722	135	14	5305-00-253-5605	131	7
5935-00-214-0904	107	6	5305-00-253-5606	51	13
	112	33		104	7
	122	5	5110-00-255-6579	135	30
5340-00-214-0957	19	33	5305-00-257-3125	36	14
5340-00-214-0958	19	31	5995-00-258-8407	133	10
5355-00-214-0959	19	34	5995-00-261-9876	133	1
6145-00-220-9933	133	16		133	6
4730-00-221-2137	32	35	5315-00-262-8162	31	32
5120-00-221-7983	135	27	5305-00-267-8950	59	16
2520-00-221-9049	63	17		61	9
5340-00-221-9055	90	15	5305-00-267-8951	100	7
1650-00-222-4525	15	6	5305-00-267-8952	24	8
	16	3		30	16
	29	3		35	29
	46	3		37	8
	102	44		41	29
	135	23		52	3
5310-00-225-8309	69	13		78	21
5310-00-225-8327	70	11		100	34
5305-00-225-9091	133	12		102	20
5305-00-225-9099	96	13	5305-00-267-8953	34	5
5306-00-225-9100	90	7		52	10
	96	5		54	6
5305-00-226-7767	53	6		59	21
	102	42		118	13
3110-00-227-3236	64	9		131	1
	72	35	5305-00-267-8954	7	4
3110-00-227-3254	70	5		34	10
3110-00-227-4788	72	6		94	11
5340-00-232-5723	81	4	5305-00-267-8955	6	1
5315-00-234-1671	50	16	5305-00-267-8956	95	7
1025-00-235-4396	67	9		98	10
4820-00-235-4448	75	9	5305-00-267-8958	90	23
5315-00-241-7332	79	20		96	10
3040-00-245-1163	75	30	5305-00-267-8960	52	8

CROSS- REFERENCE-INDEXES

NATIONAL STOCK NUMBER INDEX					
STOCK NUMBER	FIG.	ITEM	STOCK NUMBER	FIG.	ITEM
5305-00-267-8960	101	32	4730-00-277-5082	101	5
5305-00-267-8962	104	15		102	2
5305-00-267-8966	33	3		103	4
5305-00-269-2803	37	13	4730-00-277-5084	30	9
	52	31		34	21
	53	4		34	32
	78	18		35	14
	80	6		39	16
	81	11		88	16
	102	29		97	16
5305-00-269-2804	73	2		98	5
	79	13		98	19
5305-00-269-2811	84	6		99	10
5305-00-269-3233	33	15		101	6
	54	2		102	1
	118	6	4730-00-277-6352	112	14
	121	20	4730-00-277-6372	89	12
5305-00-269-3234	7	5		93	6
	32	31	5120-00-277-9075	135	12
	52	14	4730-00-278-2770	34	17
	74	30		97	8
5305-00-269-3239	73	12	4730-00-278-5736	19	12
	77	15		31	1
	79	8	4730-00-278-8392	88	1
	105	2		90	13
5305-00-269-3240	79	10		91	13
5305-00-269-3241	74	1		92	28
5305-00-269-3245	100	27		98	15
5305-00-269-3246	101	26	4730-00-281-1330	30	20
5305-00-269-4528	90	20		35	19
	95	18	5310-00-282-4609	102	16
	96	18	5330-00-285-9842	68	30
5315-00-272-6613	55	8		101	14
	56	8		102	10
	60	2		115	16
5305-00-273-7463	132	4	5330-00-292-0578	50	20
4730-00-274-4637	89	4	5340-00-292-3292	113	8
	91	5	5305-00-297-0752	130	4
	92	9	5330-00-297-9990	104	1
3110-00-277-0326	72	42	5315-00-298-1481	76	18
3110-00-277-0423	64	16	5315-00-298-9845	108	2
4730-00-277-5080	102	15		110	1
	115	22	6685-00-300-3653	135	17
4730-00-277-5082	87	3	5940-00-314-0479	127	8
	88	3	5340-00-316-9182	135	4
	89	3	5365-00-318-8184	128	6
	91	4	5340-00-322-9488	119	1
	92	1		120	4
	93	12	5310-00-325-1900	61	13
	97	3	6830-00-327-2929	134	3

CROSS- REFERENCE-INDEXES

NATIONAL STOCK NUMBER INDEX					
STOCK NUMBER	FIG.	ITEM	STOCK NUMBER	FIG.	ITEM
1240-00-328-5631	5	1	5935-00-462-6603	121	4B
5305-00-331-4817	61	15		124	5
1240-00-332-1780	5	2	5340-00-464-4792	13	15
5365-00-332-7682	106	12		13	15
	125	3	5340-00-472-1929	101	17
	126	14	5120-00-472-2731	134	20
5935-00-333-3088	125	20	4933-00-473-7744	134	15
5935-00-333-9414	128	7	4730-00-475-7590	97	12
	129	2	5310-00-480-5663	64	23
2920-00-334-5185	115	5	1025-00-481-2902	50	11
5325-00-338-1274	128	9	3020-00-481-3673	86	8
5330-00-347-4265	42	8	4710-00-488-1106	87	5
5120-00-378-4323	135	9	4710-00-488-1107	87	8
2520-00-391-3065	62	3	5360-00-490-1617	109	11
	104	5	5935-00-495-0426	127	7
5310-00-393-6685	125	10	2540-00-498-3842	52	17
	126	4	5330-00-500-6224	49	4
5940-00-399-6676	106	9	5120-00-500-7488	134	25
	107	7	5310-00-500-9568	48	13
	112	35	5305-00-501-9460	45	14
	122	4	5315-00-501-9461	31	31
	123	4	5315-00-501-9499	50	5
	125	23	5310-00-501-9590	25	8
	126	10	4730-00-501-9613	29	32
	127	11	5360-00-501-9619	29	20
	128	15	5310-00-501-9678	26	10
5310-00-407-9566	8	2	5306-00-501-9762	27	1
	90	5		28	11
	96	2	5330-00-501-9803	50	6
5315-00-417-5223	33	6	5305-00-501-9804	42	7
1025-00-420-4980	75	24	5330-00-501-9809	26	3
5305-00-431-8851	72	21	5360-00-501-9917	29	38
5365-00-432-3584	68	35	5330-00-502-1032	29	6
3040-00-436-7513	114	4	5306-00-502-2336	36	16
3040-00-437-7204	55	12	3040-00-502-5033	19	8
	56	12	5320-00-502-5035	23	7
	60	7	5305-00-502-5037	19	9
5340-00-443-4851	59	18	1015-00-502-5304	19	23
3040-00-443-4852	59	22	5305-00-502-5314	19	50
4320-00-446-3422	109		5305-00-502-5317	19	1
4730-00-448-5223	35	28	5310-00-502-5323	19	26
1650-00-449-2255	116	27	8120-00-508-5453	135	33
1650-00-449-2256	116	20	6105-00-513-9631	115	1
1650-00-449-2257	116	18	5330-00-513-9915	42	6
3120-00-449-2258	116	17	5340-00-513-9935	32	2
5365-00-453-5601	109	12	5330-00-513-9936	32	3
3040-00-453-9310	104	12	5340-00-514-0032	32	5
9905-00-455-3430	29	40	5340-00-514-0033	31	16
9905-00-462-0384	52	18	5330-00-514-0034	31	17
5935-00-462-6603	112	16	5340-00-514-0035	31	15

CROSS- REFERENCE-INDEXES

NATIONAL STOCK NUMBER INDEX					
STOCK NUMBER	FIG.	ITEM	STOCK NUMBER	FIG.	ITEM
5330-00-514-0036	31	14	5340-00-523-7832	39	7
5340-00-514-0037	31	9		40	3
5340-00-514-0038	31	13	5360-00-524-6247	55	11
5330-00-514-0039	31	12		56	11
5330-00-514-0040	31	7		60	8
5330-00-514-0041	31	8	5330-00-526-6229	57	6
5330-00-514-0051	32	6	4820-00-535-6483	102	43
5365-00-514-0444	26	4	3040-00-536-2773	64	1
5306-00-514-2104	39	6		72	37
	40	2	5995-00-537-0235	121	15
5315-00-514-2733	45	9	2590-00-537-0252	121	23
5310-00-514-6674	8	4	2510-00-538-1397	55	19
5315-00-515-4569	51	23		56	19
5330-00-515-4571	47	7	2510-00-538-1398	55	16
5330-00-515-8875	47	8		56	16
5365-00-516-6209	44	6	5340-00-538-1403	55	13
5330-00-516-6278	48	8		56	13
5315-00-516-6284	48	20	5315-00-538-1404	55	7
5305-00-516-6285	48	14		56	7
5330-00-516-6286	48	11	5315-00-538-1406	55	10
5305-00-516-6291	48	16		56	10
5310-00-516-6480	45	6		60	6
5310-00-516-7104	47	5	4730-00-541-1204	102	9
5360-00-516-7162	48	29	4730-00-541-1756	91	9
5305-00-516-7167	48	25		92	20
5305-00-516-7180	43	1		101	11
5305-00-516-7244	48	21		103	17
5330-00-516-7397	47	6	4730-00-541-1757	101	4
5365-00-516-7408	47	4	4730-00-541-4901	89	17
5305-00-516-7421	47	1		93	14
5310-00-516-7445	31	27		102	48
4820-00-516-8438	115	12	4730-00-541-4903	64	30
5315-00-517-3390	44	10		89	28
5360-00-517-4937	39	4		92	15
	40	6		93	1
5330-00-518-9816	29	10		98	25
5340-00-519-4332	39	8		101	30
	40	4		103	9
5365-00-520-7129	134	9	4730-00-541-6478	30	8
5995-00-522-2615	95	13		34	9
5306-00-522-2910	135	1		34	22
4710-00-522-3444	88	5		35	13
4710-00-522-3446	88	8		39	17
4710-00-522-3523	87	7		88	15
4710-00-522-3528	89	24		97	18
4710-00-522-3531	89	25		98	1
4710-00-522-3534	88	14		98	20
5975-00-522-7125	125	18		99	11
5330-00-523-6851	29	13	4730-00-541-6479	89	11
1025-00-523-7292	32	20		93	5

CROSS- REFERENCE-INDEXES

NATIONAL STOCK NUMBER INDEX					
STOCK NUMBER	FIG.	ITEM	STOCK NUMBER	FIG.	ITEM
4730-00-541-6603	BULK	1	3120-00-562-7572	24	14
4730-00-541-6604	BULK	2	6250-00-563-4462	121	4A
4730-00-541-6608	BULK	3	5325-00-563-4487	129	1
5310-00-543-4385	131	16	3110-00-566-0997	70	8
5310-00-543-4652	13	10	5935-00-572-9180	107	3
	13	10		112	34
5120-00-545-4268	135	31		122	6
5310-00-550-1130	32	8		123	7
	54	5		126	7
	55	15	5315-00-576-0599	41	11
	56	15	5310-00-576-5752	58	2
	59	17	5310-00-579-0079	58	8
5365-00-550-7039	48	7	4730-00-580-2120	30	13
4710-00-550-7236	29	27		35	22
4710-00-550-7240	29	24	5330-00-582-1542	113	4
5120-00-550-7360	134	12	5310-00-582-5965	6	2
3040-00-550-9873	31	30		7	3
3110-00-554-3222	80	8		24	5
	81	12		30	17
3110-00-554-3409	41	8		31	11
3110-00-554-5387	69	6		32	4
3110-00-554-5417	68	33		32	19
4730-00-554-7398	30	2		34	6
	34	2		34	15
	34	14		35	8
	35	3		36	2
4730-00-554-7617	101	1		37	9
	102	7		41	23
	115	17		52	2
4730-00-554-8018	30	14		59	9
	35	23		61	8
4720-00-554-8085	BULK	9		63	7
4720-00-554-8086	BULK	10		65	12
4720-00-554-8087	BULK	8		71	3
4010-00-554-8661	BULK	7		76	6
5120-00-555-1521	135	28		77	9
3110-00-555-5207	68	8		78	22
4720-00-555-9418	97	7		81	17
4820-00-556-7198	43	5		87	9
5365-00-556-7389	51	1		90	22
1025-00-556-8582	36	6		94	13
5340-00-556-8984	29	29		95	8
5120-00-556-9223	134	5		96	9
5360-00-557-0427	22	7		100	8
5315-00-557-0575	19	3		101	33
9515-00-557-3674	36	7		102	12
5365-00-559-3899	70	4		103	13
2540-00-560-0947	55	5		104	13
	56	5		117	2
2540-00-560-0959	55	2		118	3

CROSS- REFERENCE-INDEXES

NATIONAL STOCK NUMBER INDEX					
STOCK NUMBER	FIG.	ITEM	STOCK NUMBER	FIG.	ITEM
5310-00-582-5965	120	19	5355-00-610-8466	26	22
	131	2	5355-00-610-8467	26	26
5310-00-584-5272	24	17	1240-00-613-5750	12	2
	26	17	1240-00-613-5751	12	1
	32	14	3040-00-615-5402	48	19
	32	24	5365-00-615-5406	48	10
	53	7	3040-00-615-5543	43	2
	54	13	4820-00-615-5791	43	4
	73	17	3040-00-615-5933	47	9
	74	12	5310-00-615-5995	47	3
	78	15	5310-00-616-3454	19	14
	102	31	1025-00-616-3455	22	6
	132	2	1030-00-616-3456	19	18
5310-00-584-7888	61	4	1030-00-616-3457	19	15
	73	21	1030-00-616-3458	22	1
	81	27	5310-00-616-3554	121	6
	100	39	5305-00-616-4831	90	12
5310-00-584-7889	26	24	5315-00-616-5520	63	10
	36	13		71	11
	130	2	5315-00-616-5525	115	9
5310-00-584-7890	36	17	4933-00-616-6474	134	21
5330-00-585-8249	39	20	3040-00-616-7259	39	5
5305-00-588-6922	130	1		40	1
5310-00-591-0146	45	5	5120-00-616-9841	134	19
5310-00-591-0147	44	2	4933-00-616-9945	134	24
5310-00-591-0149	49	2	4933-00-616-9953	134	23
5315-00-593-7383	19	28	5330-00-617-1185	27	2
5310-00-595-7237	52	29		28	12
	65	1	4730-00-618-9032	89	16
	95	11	4730-00-618-9035	34	24
9505-00-596-1403	BULK	29	5120-00-619-3630	134	17
5330-00-601-9161	19	16	5120-00-619-3825	134	16
5120-00-602-4855	135	13	4933-00-619-5043	134	18
5340-00-610-4677	47	2	5310-00-619-5918	45	11
5330-00-610-4679	48	6	5340-00-620-9961	55	17
5330-00-610-4682	48	5		56	17
3040-00-610-4967	44	8	3040-00-623-0669	19	2
5365-00-610-4968	44	1	5310-00-627-6128	63	18
5310-00-610-4971	44	5	5120-00-633-1389	134	10
5310-00-610-4975	45	3	5310-00-637-9541	7	6
3040-00-610-4976	42	16		24	2
5365-00-610-5141	29	11		32	30
5330-00-610-5142	29	37		33	14
5330-00-610-5143	29	19		37	5
5365-00-610-5154	29	26		52	15
5330-00-610-5158	29	30		53	5
2530-00-610-5200	26	8		54	1
5120-00-610-5331	134	6		62	8
5365-00-610-6014	29	31		64	14
5330-00-610-8171	42	12		67	7

CROSS- REFERENCE-INDEXES

NATIONAL STOCK NUMBER INDEX						
STOCK NUMBER	FIG.	ITEM	STOCK NUMBER	FIG.	ITEM	
5310-00-637-9541	71	36	5305-00-688-2111	115	33	
	74	29	5305-00-689-9513	29	4	
	77	14		46	8	
	78	20	5935-00-691-5591	127	3	
	79	14	1650-00-692-3846	116	21	
	80	5	5975-00-697-7769	106	2	
	81	10		125	2	
	90	19		126	15	
	96	17	5340-00-699-9307	134	22	
	100	32	5940-00-705-6709	112	17	
	101	27		125	5	
	102	28		126	18	
	105	1		129	10	
	115	32	5940-00-705-6711	106	7	
	118	7	5940-00-705-6713	128	8	
	5365-00-639-9571	68	29	1025-00-710-7075	26	6
	4730-00-640-0461	101	36	5330-00-710-9068	26	2
	5120-00-640-6364	135	29	5365-00-710-9070	26	7
5325-00-641-2800	120	11	1025-00-711-1408	45	13	
5330-00-641-4336	115	4	1025-00-711-4128	29	23	
5935-00-647-2092	115	3	5120-00-711-4815	134	13	
1025-00-650-8894	42	5	5340-00-711-5282	31	4	
1025-00-653-3376	48	12	3040-00-711-7324	48	1	
5310-00-655-9860	128	5	4730-00-711-8000	48	28	
	129	8	5330-00-711-9611	44	3	
5310-00-656-0067	127	2	5330-00-711-9612	45	4	
5975-00-660-5962	127	9	5120-00-712-4975	134	14	
5315-00-664-8073	48	3	5995-00-713-1056	133	4	
1025-00-673-9234	18	2	5330-00-713-3214	29	15	
5315-00-678-0517	18	3	5330-00-713-3216	29	18	
5340-00-678-0518	18	4	5330-00-713-3218	29	36	
1025-00-678-0519	18	11	5330-00-713-3220	29	33	
1025-00-678-0520	18	12	3040-00-713-6030	39	2	
5315-00-678-0524	18	8		40	8	
3040-00-678-0530	18	10	4820-00-713-6179	29	22	
5360-00-680-3820	18	5	8120-00-713-6909	134	4	
5360-00-680-3821	18	6	1025-00-714-2526	42	11	
5315-00-682-1777	83	4	5365-00-714-8070	49	6	
4730-00-684-3567	102	13	5310-00-714-8071	49	3	
4730-00-684-3574	102	23	3040-00-714-8275	49	11	
	115	27	5330-00-714-8278	49	12	
		30	5330-00-714-8280	49	1	
9505-00-684-4843	BULK					
3120-00-684-5725	41	19	1650-00-715-2531	116	2	
5305-00-685-3013	69	11	5305-00-716-8192	24	18	
5935-00-686-2599	125	14		32	32	
5935-00-686-2610	125	17		73	16	
5935-00-686-9625	129	9	5305-00-717-6932	66	13	
5935-00-686-9962	106	1	5305-00-719-5219	54	14	
	125	1		74	31	
	126	16		102	32	

CROSS- REFERENCE-INDEXES

NATIONAL STOCK NUMBER INDEX					
STOCK NUMBER	FIG.	ITEM	STOCK NUMBER	FIG.	ITEM
5305-00-719-5235	74	13	5310-00-732-0560	32	17
4730-00-720-1445	115	28		78	14
5306-00-720-8747	64	18	5355-00-732-1461	37	1
5365-00-721-6476	78	6		59	15
2530-00-722-3622	68	47		74	35
2520-00-722-3623	68	19		77	7
2520-00-722-3626	68	43		79	7
3010-00-722-3765	67	13		100	14
2590-00-722-3827	121	9	1025-00-733-8156	102	8
2590-00-722-3838	102	27	2590-00-733-8157	101	16
3040-00-722-3843	102	25	3020-00-733-8159	64	27
5305-00-722-3915	135	10	3020-00-733-8160	64	28
5120-00-722-4063	135	5	3020-00-733-8161	64	10
9905-00-722-6045	19	48		72	36
5340-00-722-6205	19	10	3020-00-733-8162	64	35
5360-00-722-8503	19	32		72	45
5305-00-723-9381	31	28	5330-00-733-8166	64	34
5305-00-723-9383	39	9		72	29
	40	5	5120-00-733-8915	135	6
5305-00-723-9385	42	1	5120-00-733-8932	135	8
5305-00-724-5813	50	12	5120-00-733-8962	135	7
5305-00-724-5883	29	39	5120-00-733-8975	135	11
5305-00-724-5887	42	17	5120-00-733-8978	135	15
5305-00-724-6795	22	3	5365-00-734-5214	63	20
5305-00-724-7218	131	15		71	27
5305-00-725-0091	17	10	3020-00-734-5216	63	13
5305-00-725-3501	27	14		71	12
	28	15	3110-00-734-5217	63	33
5305-00-725-4183	78	16		71	23
5305-00-726-2543	36	4	3020-00-734-5218	63	35
5305-00-726-2550	73	10		71	21
5305-00-728-6355	31	25	5995-00-734-5262	120	24
5315-00-730-4666	63	5	4730-00-735-4225	90	16
	71	5		96	14
4730-00-730-5689	19	45	3010-00-735-4308	115	29
5315-00-730-6068	17	4	5330-00-735-4310	115	14
5315-00-730-6454	19	5	3110-00-735-6173	70	7
5930-00-730-6623	95	1	3110-00-735-6174	70	9
3040-00-730-6645	79	18	3040-00-735-6176	70	1
3040-00-730-6671	72	20	3020-00-735-6177	70	6
3020-00-730-6672	72	13	5930-00-736-0233	101	34
3040-00-730-6673	72	30	4820-00-736-0237	109	4
3110-00-730-6676	72	23	4810-00-736-0241	90	6
3110-00-730-6682	72	10		96	3
3020-00-730-6685	72	18	4810-00-736-0242	90	21
5310-00-732-0559	37	4		96	8
	52	28	4820-00-736-0243	102	38
	78	19	5340-00-736-0249	104	10
	79	11	5340-00-736-8573	104	9
	100	33		132	7

CROSS- REFERENCE-INDEXES

NATIONAL STOCK NUMBER INDEX					
STOCK NUMBER	FIG.	ITEM	STOCK NUMBER	FIG.	ITEM
2540-00-738-4415	56	2	5310-00-768-0319	24	6
5310-00-739-2010	38	6		34	16
4730-00-745-7813	103	19		52	21
4730-00-745-7846	63	15		77	10
	71	44		81	18
4710-00-745-7891	93	16	5315-00-768-7273	68	27
4710-00-745-7893	89	27	5315-00-770-9181	100	16
4710-00-745-7894	88	7	5975-00-771-6634	125	13
4710-00-745-7901	88	6	5935-00-771-6793	126	1
4710-00-745-7902	89	23	5365-00-772-2343	125	19
4710-00-745-7903	89	10	5935-00-772-2344	125	15
4710-00-745-7905	92	10	5935-00-772-3307	106	3
4710-00-745-7907	92	27		125	4
4710-00-745-7908	92	22		126	13
4710-00-745-7909	92	23	5310-00-773-7618	25	10
4710-00-745-7911	92	24	3460-00-774-6555	135	2
4710-00-745-7913	92	12	5305-00-774-9614	44	11
4710-00-745-7914	92	6		45	8
4710-00-745-7915	92	5	5935-00-775-5849	120	8
4710-00-745-7916	92	13	2510-00-777-0882	52	1
4710-00-745-7917	93	4	5305-00-781-5215	9	3
4710-00-745-7918	93	19		10	15
4710-00-745-7919	92	21		13	5
4710-00-751-9022	94	9		13	5
4710-00-751-9027	99	13		15	2
4710-00-751-9030	99	9	5310-00-785-1762	24	1
4710-00-751-9031	99	8	1030-00-791-0143	19	6
4710-00-751-9032	99	14	4820-00-792-8950	68	41
4710-00-751-9043	99	12	2520-00-792-8970	68	17
4710-00-751-9044	98	22	2520-00-792-8974	68	13
9905-00-752-4649	BULK	5	3040-00-792-8998	71	17
5935-00-752-4943	129	13	3110-00-792-8999	72	5
5305-00-753-4322	115	19	4320-00-792-9003	63	40
5365-00-753-6908	41	9	1025-00-792-9009	64	26
5320-00-754-0991	57	3	3040-00-792-9010	63	27
5310-00-754-2005	31	3	3040-00-794-9760	31	29
5930-00-755-3126	120	26	5325-00-795-0719	119	16
1025-00-757-4785	19	11	1025-00-799-0017	70	15
5310-00-761-6871	27	13	5340-00-799-6778	121	5
	28	17	2520-00-800-5098	54	10
	36	15	2590-00-800-5132	54	3
5310-00-761-6882	55	14	5340-00-800-5832	63	23
	56	14		71	40
5310-00-762-6239	26	25	2540-00-800-6086	53	10
5310-00-763-8901	81	26	2540-00-800-6180	52	9
5310-00-763-8912	26	13	2590-00-800-6266	52	30
	31	2	5340-00-801-1921	102	33
5935-00-767-7936	125	22	5330-00-801-7717	46	6
	126	17	5310-00-802-7614	27	6
5310-00-768-0318	39	11		28	6

THESE PAGES MISSING FROM ORIGINAL DOCUMENT

PAGES

I-13

I-14

TM 9-2350-304-24P-2 C01

CROSS- REFERENCE-INDEXES

NATIONAL STOCK NUMBER INDEX					
STOCK NUMBER	FIG.	ITEM	STOCK NUMBER	FIG.	ITEM
4730-00-840-1157	35	10	4710-00-845-0074	103	7
4730-00-840-1158	30	1	4710-00-845-0693	101	37
	34	1	4710-00-845-0694	102	51
4720-00-840-3740	134	2	4710-00-845-0695	102	52
5330-00-840-6896	105	4	5365-00-845-3502	75	42
5310-00-840-6904	63	34	5315-00-846-0126	25	6
	71	24	1240-00-846-4649	11	8
5365-00-841-1358	64	15	5340-00-847-6251	11	7
	71	32	5305-00-850-5841	19	49
5365-00-841-1359	63	9	5310-00-851-2674	65	11
	71	47	5310-00-851-2682	42	18
2520-00-841-1882	67	2	5315-00-852-6172	78	7
5330-00-841-9059	67	11	5306-00-852-7104	31	35
5310-00-842-1488	33	8	4710-00-854-4461	30	22
	63	31		35	33
	71	25	5340-00-854-6733	79	15
5315-00-842-3044	55	9	5305-00-855-0985	120	20
	56	9	5315-00-857-3258	108	4
	60	3		110	6
	63	30	5305-00-857-5190	11	3
	71	26		11	3
5310-00-842-7616	25	7		12	4
5310-00-842-7652	31	33	3110-00-857-9562	68	34
5310-00-843-0106	72	41	6150-00-860-7352	121	13
3120-00-843-0107	72	2	1025-00-860-9169	20	4
3110-00-843-0135	72	22	5360-00-860-9170	20	8
3110-00-843-0136	72	14	1030-00-860-9176	21	2
3110-00-843-0137	72	17	5310-00-860-9177	19	40
5315-00-843-8587	63	28	5120-00-860-9580	135	16
	71	18	5360-00-861-1470	19	42
4710-00-843-9383	101	7	5315-00-861-1473	20	3
4710-00-843-9384	101	13	5360-00-861-1475	20	2
4710-00-843-9385	101	31	5330-00-862-9073	115	10
4710-00-843-9387	102	39	3120-00-862-9086	19	44
4710-00-843-9388	102	24	5315-00-863-5614	36	10
4710-00-843-9389	89	21	5365-00-863-5615	32	22
4710-00-843-9392	89	8	4730-00-863-5617	30	26
4710-00-843-9393	89	5		35	35
4710-00-843-9395	92	19	5307-00-863-5618	36	8
4710-00-843-9399	102	3	3040-00-863-5619	32	38
4710-00-843-9400	94	6	3020-00-863-5620	36	11
4710-00-843-9401	94	7	4710-00-863-5623	30	19
4710-00-843-9403	94	8		35	32
5315-00-843-9730	21	3	4710-00-863-5625	34	18
5360-00-844-1328	63	24	4710-00-863-5627	30	7
	71	39	5310-00-863-5630	32	29
5360-00-844-1330	67	12	1025-00-863-5631	32	12
4730-00-844-1360	102	21	5330-00-863-5632	32	10
5315-00-844-5840	77	4	3020-00-863-5633	31	34
4730-00-844-7026	99	7	3040-00-863-5634	32	16

CROSS- REFERENCE-INDEXES

NATIONAL STOCK NUMBER INDEX					
STOCK NUMBER	FIG.	ITEM	STOCK NUMBER	FIG.	ITEM
5210-00-863-5651	135	32	5330-00-871-2916	51	6
3020-00-863-7753	32	39	1025-00-871-2917	50	13
3020-00-863-7754	32	28	5310-00-871-2918	50	15
9905-00-863-7755	37	10	5310-00-871-2919	50	17
5365-00-863-7757	32	11	3040-00-871-2920	50	18
1025-00-863-7759	33	5	1030-00-871-2922	50	10
5340-00-863-7760	33	10	3120-00-871-2923	50	24
1025-00-863-7761	33	1	3040-00-871-2924	50	23
4710-00-863-7764	30	23	1025-00-871-2926	50	25
4710-00-863-7765	34	12	5360-00-871-2930	37	3
3020-00-863-7768	80	21	3040-00-871-2931	37	2
3120-00-863-7770	80	15	5310-00-871-2932	27	7
1025-00-863-7771	80	11		28	5
5330-00-863-7772	80	10	1025-00-871-2933	28	4
	81	14	3130-00-871-2934	27	10
3130-00-863-7776	80	4	3130-00-871-2935	27	3
5330-00-863-7777	80	3	1025-00-871-2936	26	9
	81	8	1025-00-871-2937	26	18
3130-00-863-7778	81	9	5306-00-871-2938	26	19
3040-00-863-7779	81	1	5340-00-871-2939	24	16
3040-00-863-7783	86	6	5315-00-871-2940	24	15
3040-00-863-7784	86	11	5365-00-871-2941	26	23
3040-00-863-7785	86	4	5365-00-871-2942	26	11
1030-00-863-7786	78	8	5365-00-871-2943	28	16
3040-00-863-7787	85	4	5306-00-871-2944	26	20
3040-00-863-7788	85	5	3130-00-871-2945	28	10
1025-00-863-7789	85	11	3020-00-871-2965	84	8
3020-00-863-7799	84	5	9905-00-874-8703	51	12
3040-00-864-0307	85	8		66	6
3120-00-864-0312	85	1		75	34
1025-00-864-0313	78	2		85	3
1025-00-864-0320	78	11		86	2
1025-00-864-0321	81	16		114	9
5315-00-864-0322	78	1		131	6
5365-00-864-0323	78	23	5310-00-877-5795	102	26
3120-00-864-0327	78	12	5310-00-877-5796	6	7
3120-00-864-0328	78	9		59	10
5360-00-864-0329	83	7		98	8
5340-00-864-0332	73	5		118	11
1025-00-864-2889	71	8		119	10
4710-00-864-2921	30	28		132	8
5365-00-864-2922	80	13	5310-00-877-5797	52	22
3940-00-868-6872	134	8		100	3
5120-00-869-3600	135	3		108	6
4820-00-870-6258	30	27		110	9
	35	25	4710-00-878-5134	101	15
5365-00-871-2869	63	1	5340-00-878-8827	79	16
	64	19	5315-00-879-2910	19	46
	71	10	5315-00-879-2912	50	2
5330-00-871-2916	50	22	5305-00-879-7941	98	3

CROSS- REFERENCE-INDEXES

NATIONAL STOCK NUMBER INDEX					
STOCK NUMBER	FIG.	ITEM	STOCK NUMBER	FIG.	ITEM
3040-00-880-0624	72	19	4820-00-903-3756	89	6
5310-00-880-0626	63	32		92	11
	71	22		103	18
9905-00-880-1145	90	1	5305-00-903-7807	75	37
9905-00-880-1146	96	6	5315-00-904-1643	76	8
9905-00-880-1147	90	2	5305-00-904-4004	31	5
5315-00-880-5118	79	29	5305-00-905-2712	77	13
5310-00-880-7746	90	4		87	10
	96	1		103	12
	133	9	1025-00-906-1036	100	20
9905-00-884-1204	102	34	5330-00-906-1037	114	5
3040-00-884-7728	41	16	5365-00-906-3145	31	18
3040-00-884-7729	41	28	5340-00-907-6715	41	30
3040-00-884-7730	41	5	5975-00-907-6773	51	11
5365-00-884-7731	41	25	5365-00-907-6786	51	20
5330-00-884-7732	41	31	5330-00-907-7198	51	21
3120-00-884-7734	41	20	5330-00-907-7207	51	9
3110-00-884-7735	41	4	5365-00-907-9885	51	15
5310-00-884-7736	41	2	5975-00-907-9923	51	2
3120-00-884-7737	41	14	5975-00-907-9983	51	16
5306-00-884-7738	48	9	5330-00-908-0147	51	8
3040-00-884-7742	42	4	5330-00-908-1731	51	10
5310-00-884-9851	80	18	4730-00-908-6293	74	27
3110-00-884-9852	81	5	3040-00-909-2436	71	6
5310-00-884-9853	78	5	3120-00-909-2437	65	4
5315-00-884-9854	79	19	3120-00-909-2438	66	10
5315-00-884-9855	78	10	5360-00-909-2456	66	1
5315-00-884-9856	78	3	3120-00-909-2457	66	2
5310-00-889-2527	133	11	5365-00-909-2458	66	17
5310-00-889-2528	120	2	5315-00-909-2462	66	20
5305-00-889-2999	119	7	5330-00-909-2464	66	23
5305-00-889-3000	121	3	3040-00-909-2466	63	44
9905-00-893-3570	BULK	4	5365-00-910-3796	32	21
6695-00-893-6094	13	1	5305-00-912-5113	32	36
	13	1		54	8
1240-00-895-6492	5	4		118	12
1025-00-895-9182	17	2	5305-00-914-3785	68	38
1240-00-895-9186	5	3	5305-00-915-8087	26	16
5305-00-896-1152	61	18		32	13
1290-00-896-2236	5	6	5340-00-916-2098	57	2
1240-00-896-2240	5	5	5360-00-916-4372	43	3
4730-00-897-4884	101	19	5310-00-917-9790	51	5
5315-00-898-9825	19	21	5975-00-918-8164	133	8
5365-00-900-0972	75	7	4730-00-921-6167	89	7
5310-00-900-9942	115	30		92	14
4730-00-901-2921	101	3	5365-00-923-1995	53	8
5330-00-901-2929	63	2	5310-00-924-8210	10	4
	64	20		13	7
	71	9		13	7
3110-00-902-1672	68	5	2590-00-925-3973	57	8

CROSS- REFERENCE-INDEXES

NATIONAL STOCK NUMBER INDEX					
STOCK NUMBER	FIG.	ITEM	STOCK NUMBER	FIG.	ITEM
5305-00-925-4107	66	22	5330-00-944-3474	58	6
5310-00-926-1852	63	11	5340-00-944-4913	57	4
5999-00-926-3144	127	1	5315-00-944-7077	57	9
5310-00-926-5792	64	24	5315-00-945-0530	74	33
3130-00-930-1927	130	3	5315-00-945-6413	51	14
5365-00-930-2235	72	16	5330-00-948-0704	120	17
1650-00-930-2237	114	6	5305-00-948-0803	76	10
4710-00-930-2240	102	45	5310-00-950-0039	59	3
2540-00-932-3480	53	2		71	49
2540-00-932-3556	55	1		73	7
5365-00-932-7615	79	21		74	4
2590-00-933-3103	131	17		84	9
5330-00-933-3105	131	9	5305-00-951-2437	90	3
5365-00-933-3106	131	5		96	7
5340-00-933-3107	131	13	5315-00-951-3215	9	4
1025-00-933-3108	131	4		10	5
5340-00-933-3109	131	3	5310-00-951-4679	57	11
3110-00-933-3110	131	12	4710-00-951-4842	30	6
5330-00-933-3115	63	16		35	5
	71	45	4710-00-953-2162	94	1
5315-00-933-3216	131	18	4710-00-953-2164	89	20
2540-00-933-7463	54	15	4710-00-953-2165	89	9
3040-00-933-7959	72	1	4710-00-953-2168	94	4
5310-00-933-8118	9	11	4710-00-953-2169	94	3
	10	13	4710-00-953-2170	94	2
5310-00-933-8121	14	2	5340-00-954-6014	97	10
5310-00-933-8778	9	2	4730-00-955-9449	24	3
	10	3	5305-00-957-2647	36	9
	13	3	5305-00-957-6272	26	21
	13	3	5305-00-958-0655	121	7
	15	3	5305-00-958-4352	100	48
5310-00-934-9747	58	9	5305-00-958-5246	26	1
5310-00-934-9751	90	8		113	9
5305-00-935-2960	75	36	5305-00-958-5451	58	4
7690-00-935-7791	116	16	5305-00-958-8492	27	15
5355-00-937-0618	20	6		28	13
3040-00-937-3937	64	21	5305-00-959-2693	132	18
1025-00-937-5159	20	7	6685-00-965-1364	134	1
5340-00-937-5290	63	4	3110-00-966-7741	69	2
	71	1	5305-00-968-3515	81	3
3040-00-937-5291	71	46	4730-00-970-3484	105	6
3040-00-937-5294	74	19	5310-00-971-7989	33	11
3040-00-938-9562	40	10		76	3
5305-00-939-0608	37	7		104	14
	65	2		132	9
2540-00-939-7088	52	27	5310-00-971-7990	26	12
5315-00-939-7091	60	4	5830-00-973-4888	133	13
5305-00-941-3620	68	2	5310-00-973-8786	9	8
5305-00-941-6410	13	4		10	9
	13	4	5310-00-974-6623	11	4

CROSS- REFERENCE-INDEXES

NATIONAL STOCK NUMBER INDEX					
STOCK NUMBER	FIG.	ITEM	STOCK NUMBER	FIG.	ITEM
5310-00-974-9600	50	26	5310-00-984-7042	25	11
5330-00-978-2070	54	17	5305-00-984-7341	31	6
5330-00-978-2071	54	9		79	4
5330-00-978-2072	54	21		79	6
5330-00-978-2073	54	11	5340-00-984-8540	30	18
5305-00-978-9348	120	21		35	30
5305-00-978-9370	121	16		95	12
5305-00-978-9371	120	15		119	18
	121	21	5340-00-984-8541	24	7
5305-00-978-9380	14	3		119	14
5305-00-978-9385	63	6	5340-00-987-7485	70	14
	71	2	5305-00-988-1723	36	1
	114	1		119	9
5305-00-978-9392	67	10	5305-00-988-1725	32	18
5305-00-978-9394	63	19	5315-00-988-5260	19	25
	67	6	5305-00-988-7839	11	5
	71	43	5315-00-988-9971	132	13
5305-00-978-9395	64	32	4730-00-989-3241	102	40
5305-00-978-9396	64	13	5305-00-989-7434	100	10
	71	35	5305-00-989-7435	100	5
9905-00-979-4458	125	7	5935-00-991-3332	125	16
3040-00-981-1251	24	12	4730-00-991-8414	92	17
5310-00-982-6809	73	8	4710-00-992-9270	99	4
5310-00-982-6810	73	1	5305-00-993-1848	52	25
	76	15		83	1
5365-00-983-0263	74	16	5305-00-993-1849	66	19
5305-00-983-6657	49	10		115	11
5305-00-983-6660	72	11	5305-00-993-2457	6	5
5305-00-983-6661	76	7	5305-00-993-2459	76	1
5305-00-983-7428	80	2	5305-00-993-2461	118	2
	81	7	5305-00-993-2463	32	7
5305-00-983-7445	59	2		52	16
5305-00-983-7446	19	35	5315-00-994-1604	24	20
5305-00-983-7448	7	10	4710-00-994-5778	102	49
	31	22	4710-00-994-5783	101	28
	62	9	4710-00-994-5784	101	29
	72	27	4710-00-994-7473	102	50
5305-00-983-7450	7	8	4710-00-994-7474	103	1
	17	6	4710-00-994-7475	103	11
5305-00-983-7452	30	25	4710-00-994-7476	101	2
	35	34	4710-00-994-7477	103	10
5305-00-983-7453	24	4	4710-00-994-7478	102	22
5305-00-983-8077	31	21	4710-00-994-7481	102	6
5305-00-983-8084	19	29	4710-00-994-7500	91	12
5305-00-984-4983	121	1	4710-00-994-7501	91	8
5305-00-984-4988	119	5	4710-00-994-7503	93	18
5305-00-984-6193	120	18	4710-00-994-7504	93	20
5305-00-984-6210	58	1	4710-00-994-7506	88	13
5305-00-984-6211	31	24	4710-00-994-7509	91	10
5305-00-984-6212	104	3	4710-00-994-7510	91	11

CROSS- REFERENCE-INDEXES

NATIONAL STOCK NUMBER INDEX					
STOCK NUMBER	FIG.	ITEM	STOCK NUMBER	FIG.	ITEM
4710-00-994-7511	91	7	5365-01-019-7261	74	20
4820-00-995-0739	115	25	3120-01-019-7262	74	8
5305-00-995-3444	108	9	3120-01-019-7263	74	24
	110	11	5365-01-019-7267	74	21
5310-00-997-1888	100	46	5340-01-020-4319	76	17
5310-00-997-6193	50	27	4820-01-020-6083	100	24
5310-00-997-6903	25	1	1025-01-021-0792	79	31
2590-00-998-7381	52	19	1025-01-021-0793	73	23
2590-00-999-6191	57	15	5310-01-021-0794	81	25
2520-00-999-9783	71	30	5340-01-021-0795	81	24
2540-01-005-1451	53	1	5340-01-021-9795	74	5
5307-01-007-1707	100	43	1025-01-021-9796	74	3
1030-01-012-1062	17	1	5365-01-021-9797	81	20
2540-01-014-4664	132	3	4810-01-021-9807	37	12
1025-01-014-4665	132	17	5340-01-021-9828	108	1
5340-01-014-4666	132	14		110	3
1025-01-014-4667	108	7	5365-01-022-0079	77	2
	110	10	8320-01-022-0090	74	14
5340-01-014-4670	95	2	4710-01-022-5311	97	21
5340-01-014-4671	95	9	1025-01-022-5318	79	1
5340-01-014-4674	132	16	5360-01-022-5863	76	2
3040-01-014-4675	108	8	4720-01-023-0133	97	19
	110	7	5360-01-023-6322	76	16
1025-01-014-4676	132	11	5365-01-024-0206	79	23
1090-01-014-4677	95	5	1025-01-024-9052	19	19
5360-01-016-7766	108	12	1025-01-024-9053	23	2
	110	5	1025-01-024-9054	23	3
5330-01-017-1598	80	9	1025-01-024-9055	23	5
	81	13	1025-01-024-9056	23	4
5365-01-017-4612	72	43	5330-01-025-1302	80	7
5310-01-019-7112	74	26	5306-01-026-0807	132	19
5360-01-019-7113	77	5	4730-01-026-4974	89	18
5360-01-019-7114	73	19		93	15
1025-01-019-7119	73	13	3040-01-026-5252	19	51
5340-01-019-7120	74	11	1025-01-026-6578	37	11
5365-01-019-7121	83	12	5330-01-027-0892	29	25
5365-01-019-7122	74	25	4710-01-027-8350	97	9
3040-01-019-7140	76	4	4720-01-028-1790	97	5
3040-01-019-7141	77	12	6150-01-028-9870	121	11
3040-01-019-7142	76	20	5310-01-029-9995	114	3
1025-01-019-7143	77	3	5340-01-031-1757	74	10
5340-01-019-7160	76	12	3040-01-031-7190	69	12
5340-01-019-7161	76	11	4320-01-031-7195	64	12
5340-01-019-7164	77	11		71	34
1025-01-019-7165	83	9	5310-01-032-2317	69	18
3040-01-019-7166	74	34	5330-01-032-2490	74	28
1025-01-019-7168	83	11	5315-01-032-3721	19	20
3120-01-019-7252	77	1	1025-01-032-5114	63	8
3120-01-019-7253	76	5		71	4
3120-01-019-7254	76	13	5330-01-032-5115	61	5

CROSS- REFERENCE-INDEXES

NATIONAL STOCK NUMBER INDEX					
STOCK NUMBER	FIG.	ITEM	STOCK NUMBER	FIG.	ITEM
5310-00-974-9600	50	26	5305-00-984-6212	104	3
5330-00-978-2070	54	17	5310-00-984-7042	25	11
5330-00-978-2071	54	9	5305-00-984-7341	31	6
5330-00-978-2072	54	21		79	4
5330-00-978-2073	54	11		79	6
5305-00-978-9348	120	21	5340-00-984-8540	30	18
5305-00-978-9370	121	16		35	30
5305-00-978-9371	120	15		95	12
	121	21		119	18
5305-00-978-9380	14	1	5340-00-984-8541	24	7
5305-00-978-9385	63	6		119	14
	71	2	4730-00-985-4139	109	6
	114	1	5340-00-987-7485	70	14
5305-00-978-9392	67	10	5305-00-988-1723	36	1
5305-00-978-9394	63	19		119	9
	67	6	5305-00-988-1725	32	18
	71	43	5315-00-988-5260	19	25
5305-00-978-9395	64	32	5305-00-988-7839	11	5
5305-00-978-9396	64	13	5315-00-988-9971	132	13
	71	35	4730-00-989-3241	102	40
9905-00-979-4458	125	7	5305-00-989-7434	100	10
3040-00-981-1251	24	12	5305-00-989-7435	100	5
5310-00-982-6809	73	8	5935-00-991-3332	125	16
5310-00-982-6810	73	1	4730-00-991-8414	92	17
	76	15	4710-00-992-9270	99	4
5365-00-983-0263	74	16	5305-00-993-1848	52	25
5305-00-983-6657	49	10		83	1
5305-00-983-6660	72	11	5305-00-993-1849	66	19
5305-00-983-6661	76	7		115	11
5305-00-983-7428	80	2	5305-00-993-2457	6	5
	81	7	5305-00-993-2459	76	1
5305-00-983-7445	59	2	5305-00-993-2461	118	2
5305-00-983-7446	19	35	5305-00-993-2463	32	7
5305-00-983-7448	7	10		52	16
	31	22	5315-00-994-1604	24	20
	62	9	4710-00-994-5778	102	49
	72	27	4710-00-994-5783	101	28
5305-00-983-7450	7	8	4710-00-994-5784	101	29
	17	6	4710-00-994-7473	102	50
5305-00-983-7452	30	25	4710-00-994-7474	103	1
	35	34	4710-00-994-7475	103	11
5305-00-983-7453	24	4	4710-00-994-7476	101	2
5305-00-983-8077	31	21	4710-00-994-7477	103	10
5305-00-983-8084	19	29	4710-00-994-7478	102	22
5970-00-983-8095	BULK	11	4710-00-994-7481	102	6
5305-00-984-4983	121	1	4710-00-994-7500	91	12
5305-00-984-4988	119	5	4710-00-994-7501	91	8
5305-00-984-6193	120	18	4710-00-994-7503	93	18
5305-00-984-6210	58	1	4710-00-994-7504	93	20
5305-00-984-6211	31	24	4710-00-994-7506	88	13

CROSS- REFERENCE-INDEXES

NATIONAL STOCK NUMBER INDEX					
STOCK NUMBER	FIG.	ITEM	STOCK NUMBER	FIG.	ITEM
4710-00-994-7509	91	10	3120-01-019-7253	76	5
4710-00-994-7510	91	11	3120-01-019-7254	76	13
4710-00-994-7511	91	7	5365-01-019-7261	74	20
4820-00-995-0739	115	25	3120-01-019-7262	74	8
5305-00-995-3444	108	9	3120-01-019-7263	74	24
	110	11	5365-01-019-7267	74	21
5310-00-997-1888	100	46	5340-01-020-4319	76	17
5310-00-997-6193	50	27	4820-01-020-6083	100	24
5310-00-997-6903	25	1	1025-01-021-0792	79	31
2590-00-998-7381	52	19	5340-01-021-0793	73	23
2590-00-999-6191	57	15	5310-01-021-0794	81	25
2520-00-999-9783	71	30	5340-01-021-0795	81	24
2540-01-005-1451	53	1	5340-01-021-9795	74	5
5307-01-007-1707	100	43	1025-01-021-9796	74	3
1030-01-012-1062	17	1	5365-01-021-9797	81	20
2540-01-014-4664	132	3	4810-01-021-9807	37	12
1025-01-014-4665	132	17	5340-01-021-9828	108	1
5340-01-014-4666	132	14		110	3
1025-01-014-4667	108	7	5365-01-022-0079	77	2
	110	10	8320-01-022-0090	74	14
5340-01-014-4670	95	2	4710-01-022-5311	97	21
5340-01-014-4671	95	9	1025-01-022-5318	79	1
5340-01-014-4674	132	16	5360-01-022-5863	76	2
3040-01-014-4675	108	8	4720-01-023-0133	97	19
	110	7	5360-01-023-6322	76	16
1025-01-014-4676	132	11	5365-01-024-0206	79	23
1090-01-014-4677	95	5	1025-01-024-9052	19	19
5360-01-016-7766	108	12	1025-01-024-9053	23	2
	110	5	1025-01-024-9054	23	3
5330-01-017-1598	80	9	1030-01-024-9055	23	5
	81	13	1030-01-024-9056	23	4
5365-01-017-4612	72	43	5330-01-025-1302	80	7
5310-01-019-7112	74	26	5306-01-026-0807	132	19
5360-01-019-7113	77	5	4730-01-026-4974	89	18
5360-01-019-7114	73	19		93	15
5340-01-019-7119	73	13	3040-01-026-5252	19	51
5340-01-019-7120	74	11	5340-01-026-6578	37	11
5365-01-019-7121	83	12	5330-01-027-0892	29	25
5365-01-019-7122	74	25	4710-01-027-8350	97	9
3040-01-019-7140	76	4	4720-01-028-1790	97	5
3040-01-019-7141	77	12	6150-01-028-9870	121	11
3040-01-019-7142	76	20	5365-01-029-9995	114	3
1025-01-019-7143	77	3	5340-01-031-1757	74	10
5340-01-019-7160	76	12	6105-01-031-7190	69	12
5340-01-019-7161	76	11	4320-01-031-7195	64	12
5340-01-019-7164	77	11		71	34
5315-01-019-7165	83	9	5310-01-032-2317	69	18
3040-01-019-7166	74	34	5330-01-032-2490	74	28
1025-01-019-7168	83	11	5315-01-032-3721	19	20
3120-01-019-7252	77	1	1030-01-032-5114	63	8

CROSS- REFERENCE-INDEXES

NATIONAL STOCK NUMBER INDEX					
STOCK NUMBER	FIG.	ITEM	STOCK NUMBER	FIG.	ITEM
1030-01-032-5114	71	4	5330-01-046-3300	100	25
5330-01-032-5115	61	5	4940-01-046-7109	135	18
2520-01-032-5116	64	11	5330-01-046-8378	64	33
	71	33	3020-01-047-5948	69	8
5340-01-032-5117	19	17	4720-01-048-0635	104	11
3040-01-032-6815	77	8	3020-01-048-0658	96	11
3040-01-032-7146	64	3	3110-01-048-6157	17	8
	72	40	5340-01-049-1545	94	12
5340-01-032-7147	66	12	5305-01-049-2177	100	40
5330-01-032-7148	66	28	5340-01-050-7164	72	28
3040-01-032-7149	66	24	5365-01-050-7210	17	11
4730-01-032-7150	100	28	5365-01-051-8371	109	2
3020-01-032-8405	69	9	1025-01-054-2963	28	18
3040-01-032-8406	69	3	4820-01-056-5341	135	24
3040-01-032-8410	66	21	5995-01-062-8176	133	6A
3040-01-032-8413	66	16	3040-01-063-2100	86	
3120-01-032-8626	68	21	5330-01-064-8805	27	11
3110-01-034-5160	33	13		28	1
5315-01-034-5161	33	17	1025-01-070-3200	135	19
3040-01-035-4442	70	2	4820-01-070-7670	27	8
4720-01-036-9905	135	22		28	3
2520-01-036-9950	61	17	3040-01-071-8895	85	
5306-01-037-0757	79	22	4933-01-074-3418	134	7
5330-01-037-4894	66	11	3010-01-080-4081	63	25
1025-01-037-7279	61	16		71	38
5306-01-038-3059	95	17	3010-01-081-1569	63	29
	119	12		71	37
	120	1	3010-01-081-4289	63	26
	121	18		71	19
5330-01-038-4802	70	3	4710-01-081-4918	115	26
3020-01-038-7697	69	17	2540-01-082-9132	53	3
5310-01-039-2507	26	14	4710-01-083-2079	93	17
5330-01-039-3075	72	9	3040-01-083-6152	25	4
4720-01-039-4675	135	20	4710-01-084-0443	102	54
5330-01-039-4895	73	14	5340-01-084-0578	94	10
5330-01-040-4048	41	6	3110-01-085-4928	69	7
5310-01-041-3396	81	21	3110-01-087-0313	69	16
5365-01-041-4367	61	12	4710-01-087-7235	89	22
	100	30	9905-01-088-6275	66	8
1030-01-041-4387	33	16	5340-01-089-2695	59	7
3040-01-041-4388	81	6	9905-01-090-1694	120	27
3020-01-041-4389	79	17	4710-01-090-4013	101	38
1025-01-041-4390	33	19	6625-01-090-8024	120	25
1025-01-041-9848	73	3	5340-01-090-8055	59	14
4320-01-042-3503	68		9905-01-090-8719	59	5
1025-01-042-3504	68	9	5360-01-091-1984	59	6
5995-01-043-6641	95	15	5360-01-091-4236	59	19
5330-01-043-7758	62	4	5995-01-092-0402	120	9
3120-01-044-4478	68	22	4720-01-095-5429	97	20
4320-01-045-4765	115	15	4710-01-098-2379	102	55

CROSS- REFERENCE-INDEXES

NATIONAL STOCK NUMBER INDEX					
STOCK NUMBER	FIG.	ITEM	STOCK NUMBER	FIG.	ITEM
5995-01-098-8163	120	14	5995-01-122-2985	133	5
9905-01-110-3370	119	4	5935-01-126-5925	119	17
9905-01-110-3371	100	50	5995-01-128-6410	133	2
9905-01-110-3372	100	51	5995-01-128-6425	133	3
9905-01-110-337-3	100	22	5340-01-131-0237	52	13
3040-01-110-3411	112	31	5340-01-131-0288	7	1
5340-01-110-3412	100	15	5670-01-131-0289	118	1
1025-01-110-3413	100	21	5975-01-131-8218	118	8
1025-01-110-3414	100	23	5975-01-132-3603	9	6
1025-01-110-3423	100	47		10	7
3020-01-110-3424	80	14	5340-01-132-6567	117	4
4730-01-110-3425	100	26	5365-01-134-3147	6	4
5365-01-110-3426	100	44	5340-01-134-3718	118	5
4710-01-110-3535	99	6	5340-01-135-4608	9	1
1025-01-110-5488	100	17	2540-01-135-4609	9	5
3040-01-110-5513	79	28		10	6
4710-01-110-5703	98	26	5330-01-136-5248	66	3
5340-01-110-7532	98	11	5340-01-136-9264	10	2
5340-01-110-7628	52	7	5985-01-137-5389	25	9
5365-01-110-7634	52	6	5307-01-138-7283	10	1
5340-01-110-7635	79	30		13	6
1025-01-110-7637	112	30		13	6
3040-01-110-7638	112	29	1025-01-142-0510	9	13
1025-01-110-7639	112	24		10	11
1025-01-110-7640	79	25	1030-01-145-4515	79	5
4810-01-110-7648	112	15	1030-01-145-4516	79	12
4820-01-110-7649	112	25	5306-01-147-6718	25	12
5995-01-110-7683	119	15	1025-01-152-9872	112	
5360-01-110-9947	112	13	4810-01-154-9864	112	
1025-01-111-4003	112	12	5330-01-160-4329	46	7
5365-01-111-7785	81	2	5330-01-160-4347	41	26
6150-01-111-7786	112	32	5935-01-161-3379	119	8
5310-01-111-9449	112	28	2540-01-162-0384	56	1
5365-01-112-3914	112	26	2540-01-163-3728	53	11
5360-01-112-3981	112	9	4320-01-172-5779	104	16
5930-01-112-6159	119	13	5330-01-174-0214	62	5
1025-01-112-6266	112	1	9905-01-174-5475	104	6
5315-01-112-7666	17	12	5330-01-175-0311	39	1
5307-01-112-8027	102	35		40	9
5365-01-112-9494	6	3	5305-01-176-3973	66	4
	7	2	6680-01-177-2662	104	2
	98	9	5330-01-183-0985	72	12
4320-01-114-9431	116	19	5310-01-193-9444	135	21
5365-01-115-2058	112	7	4710-01-205-0149	35	24
5930-01-116-4874	119	19	3020-01-205-0297	48	18
4710-01-116-8192	99	5	4710-01-205-0471	35	6
5320-01-117-3505	104	8	4710-01-205-0472	35	12
4820-01-117-3788	112	10	4710-01-205-0473	34	4
6685-01-118-7543	98	12	4710-01-205-0474	35	31
1025-01-122-1065	74	38	5330-01-205-0477	41	21

CROSS- REFERENCE-INDEXES

NATIONAL STOCK NUMBER INDEX					
STOCK NUMBER	FIG.	ITEM	STOCK NUMBER	FIG.	ITEM
3040-01-205-0577	42	14	1030-01-274-6385	19	27
5315-01-205-4003	48	22	5330-01-278-1153	BULK	13
5330-01-205-4007	45	12	5330-01-278-1154	BULK	14
5365-01-205-4009	39	12	5330-01-278-1155	BULK	16
3020-01-205-4019	48	15	5330-01-278-1156	BULK	17
3020-01-205-4020	48	17	5330-01-278-1157	BULK	19
1025-01-206-0881	50	3	5330-01-278-1158	BULK	20
5330-01-206-2574	39	19	5330-01-278-1159	BULK	21
5330-01-207-1957	29	14	5330-01-278-1160	BULK	22
5330-01-207-1958	51	19	5330-01-278-1161	BULK	26
4730-01-207-5619	35	36	5980-01-281-5356	111	1
4820-01-207-5620	48	23	5980-01-285-6688	124	3
1025-01-207-5622	46	5	5365-01-287-6452	13	8
4710-01-207-9355	35	38		13	8
5307-01-207-9526	39	13	5980-01-289-5274	13	2
5330-01-207-9566	44	7		13	2
5365-01-207-9830	48	27		15	7
2530-01-215-8174	29	8	6220-01-290-4739	124	1
	46	4	5310-01-292-9869	124	2
4730-01-215-9415	29	1	5999-01-295-8138	14	3
5365-01-219-2799	71	29	6220-01-300-6429	120	23
	72	25	4330-01-301-8503	87	12
	90	18		103	16
	96	16	5305-01-302-5555	74	17
4820-01-220-7986	34	30	6220-01-305-7210	15	1
	35	11	5330-01-311-4027	BULK	15
5340-01-221-0399	38	4	5330-01-311-4028	BULK	27
1025-01-223-4474	36	20	4730-01-311-5487	100	37
5310-01-226-9387	38	7	5330-01-312-8968	BULK	18
5340-01-226-9393	39	10	1030-01-312-9050	63	8
1025-01-227-5545	17	13		71	4
3040-01-227-5546	32	25	4330-01-314-6928	87	11
3040-01-227-9770	36	3A		103	14
3040-01-230-1702	39	21	1025-01-315-5701	83	6
5330-01-231-7471	72	8	5340-01-315-5702	83	3
4730-01-233-8613	35	26	5340-01-315-7910	78	17
1015-01-235-0223	11	1	4320-01-315-7911	116	36
	11	1	4710-01-319-5186	34	26
	13	12	6150-01-321-5777	111	2
	13	12	4720-01-321-7047	24	9
5340-01-235-1936	100	31	4320-01-322-9678	67	
5330-01-236-2880	BULK	23	4010-01-322-9679	82	8
5330-01-236-2881	BULK	24	4010-01-322-9680	84	14
5330-01-236-9100	BULK	25	1030-01-323-0119	82	4
9905-01-241-1199	31	23	4730-01-323-6249	35	37
9905-01-247-3678	28	9	2590-01-324-2221	23	6
9905-01-251-7698	116	33	4820-01-324-6629	34	27
3040-01-253-6150	41	24	9905-01-324-6638	83	8
3040-01-271-3862	BULK	6	4730-01-360-4182	101	
3040-01-271-8063	42	2	4710-01-371-8070	34	28

CROSS- REFERENCE-INDEXES

STOCK NUMBER	NATIONAL STOCK NUMBER INDEX				
	FIG.	ITEM	STOCK NUMBER	FIG.	ITEM
4710-01-371-8071	34	31			

**CROSS-REFERENCE INDEXES
PART NUMBER INDEX**

CAGEC	PART NUMBER	STOCK NUMBER	FIG.	ITEM
58536	A-A-2411	5120-00-221-7983	135	27
		5120-00-555-1521	135	28
		5120-00-640-6364	135	29
88044	AN4H3A	5306-00-182-2014	72	24
88044	AN502-416-20	5305-00-151-2720	100	19
88044	AN535-0-2		116	34
88044	AN6204-1	4820-00-516-8438	115	12
88044	AN6248-3	4320-01-172-5779	104	16
88044	AN6289-10	4730-00-277-5080	102	15
			115	22
88044	AN6289-20	5310-00-282-4609	102	16
88044	AN6289-4	4730-00-277-6372	89	12
			93	6
88044	AN6289-6	4730-00-277-5084	30	9
			34	21
			34	32
			35	14
			39	16
			88	16
			97	16
			98	5
			98	19
			99	10
			101	6
			102	1
88044	AN6289-8	4730-00-277-5082	87	3
			88	3
			89	3
			91	4
			92	1
			93	12
			97	3
			101	5
			102	2
			103	4
88044	AN932D2	4730-00-188-3493	116	15
88044	AN960-616	5310-00-167-0821	7	9
81346	ASTM A108	9505-00-596-1403	BULK	29
92739	A2075	5310-00-205-8941	66	18
81348	BBN411	6830-00-327-2929	134	3
80204	B1821BH038F175N	5305-00-269-3241	74	1
56996	B4009398-3	5995-01-122-2985	133	5
56996	B4009399-2	5995-01-128-6425	133	3
56996	B4010085	5995-01-128-6410	133	2
81348	GGG-F-00360	5120-00-545-4268	135	31
81348	GGG-R-180	5110-00-255-6579	135	30
81348	GGG-W-665	5120-00-277-9075	135	12
81349	MIL-C-49104	6145-00-220-9933	133	16
81349	MIL-G-8348	6685-00-300-3653	135	17
81349	MIL-H-8788	4720-00-554-8087	BULK	8
		4720-00-554-8085	BULK	9

**CROSS-REFERENCE INDEXES
PART NUMBER INDEX**

CAGEC	PART NUMBER	STOCK NUMBER	FIG.	ITEM
81349	MIL-H-8788	4720-00-554-8086	BULK	10
81349	MILC13486-1		128	11
81349	MILG8348		135	26
96906	MS15003-1	4730-00-050-4208	25	5
			27	9
			28	2
			31	26
			33	18
			41	17
			49	5
			62	2
			70	12
			74	39
96906	MS15003-6	4730-00-172-0034	61	1
			131	8
96906	MS15795-203	5310-00-951-4679	57	11
96906	MS15795-814	5310-00-773-7618	25	10
96906	MS15795-915	5310-00-045-5215	41	10
96906	MS16555-55	5315-00-836-1422	113	1
96906	MS16555-62	5315-00-834-3713	31	20
96906	MS16555-648	5315-00-951-3215	9	4
			10	5
96906	MS16555-77	5315-00-816-1329	32	27
96906	MS16555-80	5315-00-768-7273	68	27
96906	MS16562-136	5315-00-833-3753	19	43
96906	MS16562-145	5315-00-857-3258	108	4
			110	6
96906	MS16562-147	5315-00-057-5541	37	14
96906	MS16562-159	5315-00-298-9845	108	2
			110	1
96906	MS16562-163	5315-00-988-5260	19	25
96906	MS16562-210	5315-00-840-0906	100	45
			112	6
96906	MS16562-254	5315-00-682-1777	83	4
96906	MS16562-33		75	15
96906	MS16562-35	5315-00-814-3530	20	5
96906	MS16562-51	5315-00-809-8786	86	7
96906	MS16562-52	5315-00-836-9628	19	7
96906	MS16562-69	5315-00-844-5840	77	4
96906	MS16624-1025		68	24
96906	MS16624-1043	5365-00-803-7315	41	1
96906	MS16624-1075	5365-00-803-7303	64	7
			72	31
96906	MS16624-1081	5365-00-803-7302	63	43
96906	MS16624-1087	5365-00-804-2025	64	22
96906	MS16624-1131	5365-00-803-7317	80	17
96906	MS16624-1137	5365-00-803-7316	63	42
			71	14
96906	MS16624-1150	5365-00-803-7299	41	18
96906	MS16624-1156	5365-00-803-7304	80	20
96906	MS16624-1175	5365-00-721-6476	78	6

**CROSS-REFERENCE INDEXES
PART NUMBER INDEX**

CAGEC	PART NUMBER	STOCK NUMBER	FIG.	ITEM
96906	MS16624-1300	5365-00-804-7654	74	6
96906	MS16624-5018-1	5365-00-432-3584	68	35
96906	MS16625-1045	5365-00-804-9737	112	27
96906	MS16625-1062		109	13
96906	MS16625-1087	5365-00-804-9739	115	31
96906	MS16625-1165	5365-00-252-4753	72	44
96906	MS16625-1200		68	3
96906	MS16625-1237		68	18
96906	MS16625-1244	5365-00-804-2772	41	15
96906	MS16625-1281	5365-00-822-2136	41	7
96906	MS16626-1212	5365-00-923-1995	53	8
96906	MS16633-1043		82	1
			84	1
96906	MS16995-65	5305-00-988-7839	11	5
96906	MS16997-100	5305-00-978-9395	64	32
96906	MS16997-101	5305-00-978-9396	64	13
			71	35
96906	MS16997-20	5305-00-978-9348	120	21
96906	MS16997-32	5305-00-978-9370	121	16
96906	MS16997-33	5305-00-978-9371	120	15
			121	21
96906	MS16997-60	5305-00-983-8084	19	29
96906	MS16997-61	5305-00-978-9380	14	1
96906	MS16997-62	5305-00-978-9385	63	6
			71	2
			114	1
96906	MS16997-97	5305-00-978-9392	67	10
96906	MS16997-99	5305-00-978-9394	63	19
			67	6
			71	43
96906	MS16998-106	5305-00-983-8077	31	21
96906	MS16998-26	5305-00-983-7428	80	2
			81	7
96906	MS16998-40	5305-00-983-6657	49	10
96906	MS16998-42		68	31
96906	MS16998-43	5305-00-983-6660	72	11
96906	MS16998-44	5305-00-983-6661	76	7
96906	MS16998-71	5305-00-983-7445	59	2
96906	MS16998-72	5305-00-983-7446	19	35
96906	MS16998-74	5305-00-983-7448	7	10
			31	22
			62	9
			72	27
96906	MS16998-76	5305-00-983-7450	7	8
			17	6
96906	MS16998-78	5305-00-983-7452	30	25
			35	34
96906	MS16998-80	5305-00-983-7453	24	4
96906	MS17131-22	3110-01-085-4928	69	7
96906	MS17131-34	3110-00-966-7741	69	2
96906	MS17133-2	3110-00-156-1423	26	5

**CROSS-REFERENCE INDEXES
PART NUMBER INDEX**

CAGEC	PART NUMBER	STOCK NUMBER	FIG.	ITEM
96906	MS17133-24	3110-00-227-4788	72	6
96906	MS171567	5315-00-576-0599	41	11
96906	MS171572	5315-00-843-9730	21	3
96906	MS171649	5315-00-816-6519	108	10
			110	4
96906	MS171680	5315-00-664-8073	48	3
96906	MS18153-1	5305-01-176-3973	66	4
96906	MS18153-121	5305-01-302-5555	74	17
96906	MS18153-13	5305-00-905-2712	77	13
			87	10
			103	12
96906	MS18153-159	5305-00-119-1614	61	3
			73	20
96906	MS18153-61	5305-00-939-0608	37	7
			65	2
96906	MS18154-113	5305-00-915-8087	26	16
			32	13
96906	MS18154-8	5305-00-914-3785	68	38
96906	MS19059-2429	3110-01-048-6157	17	8
96906	MS19059-4850	3110-00-188-2740	131	11
96906	MS19067A07	5310-00-480-5663	64	23
96906	MS19068-012	5310-00-067-4901	69	4
96906	MS19068-022	5310-00-225-8309	69	13
96906	MS19068-042	5310-00-057-1413	63	37
			71	16
96906	MS19068-052	5310-00-059-2831	63	21
			71	42
96906	MS19068-092	5310-00-225-8327	70	11
96906	MS19069A07	5310-00-926-5792	64	24
96906	MS19070-012	5310-00-205-8247	69	5
96906	MS19070-022	5310-00-045-3810	69	14
96906	MS19070-042	5310-00-045-3811	63	38
			71	15
96906	MS19070-052	5310-00-045-3812	63	22
			71	41
96906	MS19070-092	5310-00-205-8249	70	10
96906	MS20066-161	5315-00-730-4666	63	5
			71	5
96906	MS20067-196	5315-00-843-8587	63	28
			71	18
96906	MS20067-217	5315-00-945-6413	51	14
96906	MS20068-249	5315-00-852-6172	78	7
96906	MS20073-06-07	5306-00-150-9856	72	4
96906	MS20073-06-12	5306-00-720-8747	64	18
96906	MS20392-10C75	5315-00-052-8495	76	9
96906	MS20392-2C31	5315-00-811-1255	59	13
96906	MS20392-2C43	5315-00-080-0484	95	10
96906	MS20392-3C15	5315-00-064-2699	95	4
96906	MS20392-3C39	5315-00-770-9181	100	16
96906	MS20392-3C41	5315-00-811-9105	132	10
96906	MS20392-3C69	5315-00-988-9971	132	13

**CROSS-REFERENCE INDEXES
PART NUMBER INDEX**

CAGEC	PART NUMBER	STOCK NUMBER	FIG.	ITEM
96906	MS20392-3C83	5315-00-811-0013	108	11
			110	12
96906	MS20392-7C75	5315-00-904-1643	76	8
96906	MS20470AD3-6	5320-00-117-6817	57	12
96906	MS20470AD4-7	5320-00-117-6829	57	5
96906	MS20470AD5-8	5320-00-117-6841	57	13
96906	MS20470AD6-9	5320-00-754-0991	57	3
96906	MS20813-1	1650-00-222-4525	15	6
			16	3
			29	3
			46	3
			102	44
			135	23
96906	MS20913-2S	4730-00-221-2137	32	35
96906	MS20995C32		116	35
96906	MS20995F32-96		68	1
96906	MS21042-3	5310-00-807-1467	79	26
			79	33
96906	MS21042-4	5310-00-807-1468	52	4
96906	MS21042-6	5310-00-810-1786	7	7
			79	3
96906	MS21044N04	5310-00-088-0551	119	6
96906	MS21044N06	5310-00-081-8087	119	3
96906	MS21044N10	5310-00-982-6809	73	8
96906	MS21044N12	5310-00-982-6810	73	1
			76	15
96906	MS21044N3	5310-00-877-5797	52	22
			100	3
			108	6
			110	9
96906	MS21044N4	5310-00-877-5796	6	7
			59	10
			98	8
			118	11
			119	10
			132	8
96906	MS21044N6	5310-00-950-0039	59	3
			71	49
			73	7
			74	4
			84	9
96906	MS21044N8	5310-00-877-5795	102	26
96906	MS21083N12		75	26
96906	MS21083N6	5310-00-926-1852	63	11
96906	MS21262-14	5305-00-689-9513	29	4
			46	8
96906	MS21318-1	5305-00-253-5603	68	39
			75	33
			85	2
			86	12
			114	8

**CROSS-REFERENCE INDEXES
PART NUMBER INDEX**

CAGEC	PART NUMBER	STOCK NUMBER	FIG.	ITEM
96906	MS21318-2	5305-00-253-5604	66	7
96906	MS21318-3	5305-00-253-5605	131	7
96906	MS21318-35	5305-00-951-2437	90	3
			96	7
96906	MS21318-37	5305-00-850-5841	19	49
96906	MS21318-7	5305-00-253-5606	51	13
			104	7
96906	MS21333-100	5340-00-809-1492	30	5
			34	7
			34	11
			35	7
			119	11
			120	5
			121	10
96906	MS21333-102	5340-00-984-8540	30	18
			35	30
			95	12
			119	18
96906	MS21333-104	5340-00-088-1254	102	19
			117	3
96906	MS21333-105	5340-00-809-1494	120	6
96906	MS21333-106	5340-00-984-8541	24	7
			119	14
96906	MS21333-107	5340-00-809-1500	118	10
			120	7
96906	MS21333-111	5340-00-057-3037	95	14
96906	MS21333-121	5340-00-954-6014	97	10
96906	MS21333-97	5340-00-080-9853	95	16
96906	MS21333-98	5340-00-809-1490	61	7
			120	10
96906	MS21902-10	4730-00-554-7617	101	1
			102	7
			115	17
96906	MS21902-20	4730-00-844-1360	102	21
96906	MS21902-4	4730-00-640-0461	101	36
96906	MS21902-6	4730-00-203-7491	30	31
			35	2
			88	12
			100	41
			101	39
96906	MS21902-8	4730-00-204-1972	30	12
			35	17
			87	4
			88	9
			89	29
			91	6
			92	8
			93	3
			94	5
			97	6
			99	3

**CROSS-REFERENCE INDEXES
PART NUMBER INDEX**

CAGEC	PART NUMBER	STOCK NUMBER	FIG.	ITEM
96906	MS21902-8	4730-00-204-1972	100	35
			101	10
			102	4
96906	MS21904-6	4730-00-618-9035	34	24
96906	MS21905-8	4730-00-202-8270	89	26
			92	26
			97	15
96906	MS21907-6	4730-00-203-7487	89	16
96906	MS21907-8	4730-00-618-9032	102	23
96906	MS21908-10	4730-00-684-3574	115	27
			89	11
			93	5
96906	MS21908-6	4730-00-541-6478	30	8
			34	9
			35	13
			88	15
			97	18
			98	1
			98	20
			99	11
			30	21
			35	21
96906	MS21908-8	4730-00-203-3689	87	6
			88	4
			89	15
			92	7
			93	11
			97	4
			102	53
			103	5
			34	17
			97	8
96906	MS21910-10	4730-00-720-1445	115	28
96906	MS21910-8	4730-00-203-4782	98	23
			101	8
			102	56
96906	MS21912-6	4730-00-815-5424	89	4
96906	MS21912-8	4730-00-274-4637	91	5
			92	9
			61	10
96906	MS21915J6-4	4730-00-088-6784	102	9
96906	MS21916-10-8	4730-00-541-1204	89	17
			93	14
			102	48
96906	MS21916-6-4	4730-00-541-4901	64	30
			89	28
			92	15
			93	1
			98	25
			101	30
			103	9
96906	MS21916-8-4	4730-00-541-4903	64	30
			89	28
			92	15
			93	1
			98	25
			101	30
			103	9

**CROSS-REFERENCE INDEXES
PART NUMBER INDEX**

CAGEC	PART NUMBER	STOCK NUMBER	FIG.	ITEM
96906	MS21916-8-6	4730-00-278-8392	88	1
			90	13
			91	13
			92	28
			98	15
96906	MS21921-6	4730-00-810-4499	30	3
			34	3
			34	13
			35	4
96906	MS21921-8	4730-00-554-8018	30	14
96906	MS21922-6	4730-00-554-7398	35	23
			30	2
96906	MS21922-8	4730-00-580-2120	34	2
			34	14
			35	3
			30	13
96906	MS21924-10	4730-00-684-3567	35	22
			102	13
96906	MS21924-20	4730-00-989-3241	102	40
96906	MS21924-6	4730-00-541-1757	101	4
96906	MS21924-8	4730-00-541-1756	91	9
			92	20
			101	11
			103	17
			101	19
96906	MS24334-10	4730-00-897-4884	101	19
96906	MS24391-4	5365-00-805-1403	93	9
96906	MS24391-6L	5365-01-041-4367	61	12
			100	30
			71	29
96906	MS24391-8L	5365-01-219-2799	72	25
			90	18
			96	16
			75	7
			75	11
			75	42
			89	6
96906	MS24391D10L	5365-00-900-0972	92	11
			103	18
			108	12
			110	5
			79	24
96906	MS24585-1422	5360-00-038-8945	79	24
96906	MS24585C284	5360-00-916-4372	43	3
96906	MS24586-700	5360-00-171-2522	100	18
96906	MS24586-741	5360-01-022-5863	76	2
96906	MS24586-808	5360-01-023-6322	76	16
96906	MS24617-31	5305-00-879-7941	98	3
96906	MS24665-132	5315-00-839-2325	33	9
			100	13
96906	MS24665-208	5315-00-829-1480	59	11
96906	MS24665-283	5315-00-842-3044	55	9
			56	9

**CROSS-REFERENCE INDEXES
PART NUMBER INDEX**

CAGEC	PART NUMBER	STOCK NUMBER	FIG.	ITEM
96906	MS24665-283	5315-00-842-3044	60	3
			63	30
			71	26
96906	MS24665-285	5315-00-816-1794	33	7
			76	19
96906	MS24665-287	5315-00-011-9120	69	19
96906	MS24665-351	5315-00-839-5821	84	3
96906	MS24665-353	5315-00-839-5822	83	10
96906	MS24665-355	5315-00-012-0123	24	19
96906	MS24665-357	5315-00-298-1481	76	18
96906	MS24665-359	5315-00-013-7214	26	15
96906	MS24665-372	5315-00-059-0491	24	10
			78	4
96906	MS24665-374	5315-00-241-7332	79	20
96906	MS24665-423	5315-00-013-7228	50	14
			81	22
96906	MS24665-427	5315-00-879-2910	19	46
96906	MS24665-567	5315-00-262-8162	31	32
96906	MS24665-628	5315-00-846-0126	25	6
96906	MS24665-633	5315-00-234-1671	50	16
96906	MS24667-34	5305-00-968-3515	81	3
96906	MS24678-10C	5305-00-273-7463	132	4
96906	MS24678-11C	5305-00-068-0543	66	26
96906	MS24678-22C	5305-00-685-3013	69	11
96906	MS27142-2	5935-00-462-6603	112	16
			121	4B
			124	5
			124	6
96906	MS27144-1	5935-00-167-7775	124	6
96906	MS27145-1	5935-00-767-7936	125	22
			126	17
			107	5
96906	MS27148-2	5999-00-057-2929	112	41
			122	7
			123	5
			126	9
			127	1
96906	MS27148-3	5999-00-926-3144	127	1
96906	MS27183-10	5310-00-809-4058	6	6
			52	5
			75	35
			100	42
			118	4
96906	MS27183-12	5310-00-081-4219	8	3
96906	MS27183-14	5310-00-080-6004	32	37
			33	2
			73	11
			74	2
			79	2
			79	9
			84	7
			96	12
96906	MS27183-15	5310-00-809-4061	63	12

**CROSS-REFERENCE INDEXES
PART NUMBER INDEX**

CAGEC	PART NUMBER	STOCK NUMBER	FIG.	ITEM
96906	MS27183-15	5310-00-809-4061	71	48
96906	MS27183-16	5310-00-809-4085	9	7
			10	8
96906	MS27183-18	5310-00-809-5998	73	18
			74	22
			102	36
96906	MS27183-21	5310-00-823-8803	73	9
96906	MS27183-23	5310-00-809-8533	24	11
			76	14
96906	MS27183-24	5310-00-809-8536	100	38
96906	MS27183-27	5310-00-809-8541	61	14
96906	MS27183-42	5310-00-014-5850	52	24
			79	27
			79	32
			100	4
96906	MS27183-8	5310-00-809-8546	59	12
			83	2
			90	10
96906	MS27183-9	5310-00-823-8804	100	12
96906	MS27769-1	4730-00-277-6352	112	14
96906	MS28720-8		87	13
			103	15
96906	MS28761-10	4730-00-541-6608	BULK	3
96906	MS28761-6	4730-00-541-6604	BULK	2
96906	MS28761-8	4730-00-541-6603	BULK	1
96906	MS28762-10-0450		101	18
96906	MS28762-6-0140		97	11
96906	MS28762-6-0200		97	14
96906	MS28762-6-0222	4720-01-095-5429	97	20
96906	MS28762-6-0250	4720-00-555-9418	97	7
96906	MS28762-6-0343	4720-01-023-0133	97	19
96906	MS28762-8-0260		97	23
96906	MS28762-8-0320	4720-01-028-1790	97	5
96906	MS28774-014		112	20
96906	MS28774-020		109	9
96906	MS28774-026		112	2
96906	MS28774-115		75	4
96906	MS28774-116		112	4
96906	MS28774-228	5330-00-582-1542	113	4
96906	MS28774-429	5330-00-801-7717	46	6
96906	MS28775-009		68	48
96906	MS28775-014		112	21
96906	MS28775-015		75	10
96906	MS28775-016		116	5
			116	9
96906	MS28775-020		109	14
			112	11
96906	MS28775-026		112	3
96906	MS28775-111		109	17
96906	MS28775-112		68	11
96906	MS28775-114		116	29

**CROSS-REFERENCE INDEXES
PART NUMBER INDEX**

CAGEC	PART NUMBER	STOCK NUMBER	FIG.	ITEM
96906	MS28775-115		75	3
96906	MS28775-116		112	5
96906	MS28775-117		75	29
96906	MS28775-122		75	13
96906	MS28775-215		116	4
96906	MS28775-218		75	39
96906	MS28775-222	5330-00-297-9990	104	1
96906	MS28775-225		116	26
96906	MS28775-228	5330-00-807-8993	63	41
			70	16
			113	5
96906	MS28775-246	5330-00-585-8249	39	20
96906	MS28775-258		67	14
96906	MS28775-264	5330-01-043-7758	62	4
96906	MS28775-265	5330-01-039-3075	72	9
96906	MS28775-328		68	15
96906	MS28775-334	5330-00-292-0578	50	20
96906	MS28777-10	5310-00-186-1381	102	14
			115	21
96906	MS28777-4	5330-00-186-4947	89	13
			93	7
			102	46
96906	MS28777-6	5310-00-186-1295	30	10
			34	20
			35	15
			39	15
			88	17
			97	17
			98	6
			98	18
96906	MS28777-8	5310-00-186-1380	30	29
			35	20
			87	2
			88	2
			89	2
			91	3
			92	2
			93	13
			97	2
			103	3
96906	MS28778-10	5330-00-285-9842	68	30
			75	8
			86	5
			101	14
			102	10
			109	5
			112	22
			115	16
96906	MS28778-12		75	2
96906	MS28778-14		112	8
96906	MS28778-16		109	3

**CROSS-REFERENCE INDEXES
PART NUMBER INDEX**

CAGEC	PART NUMBER	STOCK NUMBER	FIG.	ITEM
96906	MS28778-20	5330-00-816-3546	102	18
96906	MS28778-24		85	12
			86	13
96906	MS28778-32		75	25
96906	MS28778-4		75	12
		5330-00-805-2966	89	14
			93	8
			93	10
			101	35
			102	47
			103	8
96906	MS28778-6	5330-00-804-5695	30	11
			34	19
			35	1
			39	14
			61	11
			75	41
			85	9
			88	11
			90	14
			91	1
			92	4
			97	13
			98	7
			98	17
			99	1
			100	29
96906	MS28778-8	5330-00-808-0794	30	24
			32	15
			35	16
			64	29
			71	28
			72	26
			87	1
			88	10
			89	1
			90	17
			91	2
			92	3
			93	2
			96	15
			97	1
			98	16
			98	24
			99	2
			100	36
			101	9
			102	5
			103	2
			103	6
			115	24

**CROSS-REFERENCE INDEXES
PART NUMBER INDEX**

CAGEC	PART NUMBER	STOCK NUMBER	FIG.	ITEM
96906	MS28889-2	4820-00-535-6483	102	43
96906	MS28893D8	4820-00-995-0739	115	25
96906	MS3181-14CA	5935-01-161-3379	119	8
96906	MS35190-239	5305-00-958-5451	58	4
96906	MS35190-269	5305-00-957-6272	26	21
96906	MS35190-289	5305-00-958-5246	26	1
			113	9
96906	MS35191-273	5305-00-984-7341	31	6
			79	4
			79	6
96906	MS835191-288	5305-00-959-2693	132	18
96906	MS35191-346	5305-00-957-2647	36	9
96906	MS35206-217	5305-00-889-2999	119	7
96906	MS35206-226	5305-00-984-4983	121	1
96906	MS35206-228	5305-00-984-4988	119	5
96906	MS35206-230	5305-00-889-3000	121	3
96906	MS35206-245	5305-00-984-6193	120	18
96906	MS35206-263	5305-00-984-6210	58	1
96906	MS35206-264	5305-00-984-6211	31	24
96906	MS35206-265	5305-00-984-6212	104	3
96906	MS35206-279	5305-00-988-1723	36	1
			119	9
96906	MS35206-281	5305-00-988-1725	32	18
96906	MS35207-214	5305-00-958-0655	121	7
96906	MS35207-228	5305-00-958-4352	100	48
96906	MS35207-259	5305-00-993-1849	66	19
			115	11
96906	MS35207-263	5305-00-989-7434	100	10
96906	MS35207-264	5305-00-989-7435	100	5
96906	MS35207-265	5305-00-993-1848	52	25
			83	1
96906	MS35207-266	5305-00-995-3444	108	9
			110	11
96906	MS35207-279	5305-00-993-2463	32	7
			52	16
96906	MS35207-281	5305-00-993-2461	118	2
96906	MS35207-283	5305-00-993-2459	76	1
96906	MS35207-284	5305-00-993-2457	6	5
96906	MS35215-53	5305-00-206-2508	29	41
96906	MS35266-42		68	25
96906	MS35266-65	5305-00-616-4831	90	12
96906	MS35266-77	5305-00-855-0985	120	20
96906	MS35308-386	5305-00-833-7232	9	9
			10	10
96906	MS35308-412	5305-00-941-6410	13	4
			13	4
96906	MS35308-421	5305-00-781-5215	9	3
			10	15
			13	5
			13	5
			15	2

**CROSS-REFERENCE INDEXES
PART NUMBER INDEX**

CAGEC	PART NUMBER	STOCK NUMBER	FIG.	ITEM
96906	MS35333-37	5310-00-579-0079	58	8
96906	MS35333-39	5310-00-576-5752	58	2
96906	MS35333-40	5310-00-550-1130	32	8
			54	5
			55	15
			56	15
			59	17
96906	MS35333-42	5310-00-595-7237	52	29
			65	1
			95	11
96906	MS35333-44	5310-00-194-1483	65	9
96906	MS35333-46	5310-00-543-4385	131	16
96906	MS35333-69	5310-00-543-4652	13	10
			13	10
96906	MS35335-29	5310-00-616-3554	121	6
96906	MS35335-34	5310-00-514-6674	8	4
96906	MS35335-35	5310-00-627-6128	63	18
96906	MS35338-135	5310-00-933-8118	9	11
			10	13
96906	MS35338-139	5310-00-933-8121	14	2
96906	MS35338-140	5310-00-974-6623	11	4
96906	MS35338-141	5310-00-984-7042	25	11
96906	MS35338-142	5310-00-973-8786	9	8
			10	9
96906	MS35338-143	5310-00-933-8778	9	2
			10	3
			13	3
			13	3
			15	3
96906	MS35338-41	5310-00-045-4007	100	49
			120	22
			121	2
96906	MS35338-42	5310-00-045-3299	120	16
			121	17
96906	MS35338-43	5310-00-045-3296	66	25
			90	11
			98	4
			100	11
			104	4
96906	MS35338-44	5310-00-582-5965	6	2
			7	3
			24	5
			30	17
			31	11
			32	4
			32	19
			34	6
			34	15
			35	8
			36	2
			37	9

**CROSS-REFERENCE INDEXES
PART NUMBER INDEX**

CAGEC	PART NUMBER	STOCK NUMBER	FIG.	ITEM
96906	MS35338-44	5310-00-582-5965	41	23
			52	2
			59	9
			61	8
			63	7
			65	12
			71	3
			75	21
			76	6
			77	9
			78	22
			81	17
			87	9
			90	22
			94	13
			95	8
			96	9
			100	8
			101	33
			96906	MS35338-45
103	13			
96906	MS35338-46	5310-00-637-9541	104	13
			117	2
			118	3
			120	19
			131	2
			8	2
			90	5
			96	2
			7	6
			24	2
			32	30
			33	14
			37	5
52	15			
53	5			
54	1			
62	8			
64	14			
67	7			
71	36			
74	29			
77	14			
78	20			
79	14			
80	5			
81	10			
90	19			
96	17			
100	32			
101	27			

**CROSS-REFERENCE INDEXES
PART NUMBER INDEX**

CAGEC	PART NUMBER	STOCK NUMBER	FIG.	ITEM
96906	MS35338-46	5310-00-637-9541	102	28
			105	1
			115	32
			118	7
96906	MS35338-48	5310-00-584-5272	24	17
			26	17
			32	14
			32	24
			53	7
			54	13
			73	17
			74	12
			78	15
			102	31
			132	2
96906	MS35338-50	5310-00-820-6653	36	5
96906	MS35338-51	5310-00-584-7888	61	4
			73	21
			81	27
			100	39
96906	MS35338-52	5310-00-754-2005	31	3
96906	MS35338-53	5310-00-584-7889	26	24
			36	13
			130	2
96906	MS35338-55	5310-00-060-9435	25	2
			27	12
			28	14
			36	12
96906	MS35338-57	5310-00-584-7890	36	17
96906	MS35338-65	5310-00-011-5093	17	5
			74	37
96906	MS35425-44	5310-00-823-8756	73	6
96906	MS35489-104	5325-00-641-2800	120	11
96906	MS35489-43	5325-00-795-0719	119	16
96906	MS35489-52	5325-00-174-9341	97	22
96906	MS35648-6	5340-00-232-5723	81	4
96906	MS35649-2252	5310-00-997-1888	100	46
96906	MS35649-262	5310-00-934-9747	58	9
96906	MS35650-302	5310-00-934-9751	90	8
96906	MS35650-3252	5310-00-043-0520	6	8
			52	12
			100	9
96906	MS35670-2	4820-00-826-6465	29	28
96906	MS35670-3A	4820-01-070-7670	27	8
			28	3
			28	3
96906	MS35671-63	5315-00-879-2912	50	2
96906	MS35691-1	5310-00-851-2674	65	11
96906	MS35691-17	5310-00-851-2682	42	18
96906	MS35691-33	5310-00-834-8732	65	10
96906	MS35691-37	5310-00-834-8734	132	1
96906	MS35691-5	5310-00-971-7989	33	11

**CROSS-REFERENCE INDEXES
PART NUMBER INDEX**

CAGEC	PART NUMBER	STOCK NUMBER	FIG.	ITEM
96906	MS35691-5	5310-00-971-7989	68	20
			76	3
			104	14
			32	9
96906	MS35691-69	5310-00-971-7990	26	12
96906	MS35691-93	5310-00-997-6903	25	1
96906	MS35692-105	5310-00-842-7616	25	7
96906	MS35692-110	5310-00-842-7652	31	33
96906	MS35692-21	5310-00-842-1488	33	8
			63	31
			71	25
			81	23
96906	MS35692-69	5310-00-835-2140	19	12
96906	MS35755-3	4730-00-278-5736	31	1
			63	10
96906	MS35756-14	5315-00-616-5520	71	11
			115	9
96906	MS35756-9	5315-00-616-5525	109	18
96906	MS35803-111		68	10
96906	MS35803-112		75	38
96906	MS35803-218		68	16
96906	MS35803-328		50	21
96906	MS35803-334	5330-00-186-4129	67	4
96906	MS35803-429		33	6
96906	MS35810-1	5315-00-417-5223	74	27
96906	MS35842-15	4730-00-908-6293	120	26
96906	MS39061-6	5930-00-755-3126	64	2
96906	MS39086-192	5315-00-186-3870	72	39
			62	7
			120	2
			133	11
96906	MS45904-68	5310-00-889-2528	121	19
96906	MS45904-72	5310-00-889-2527	72	8
96906	MS45904-76	5310-00-061-1258	27	11
96906	MS51000-184-2	5330-01-231-7471	28	1
96906	MS51000-188-2	5330-01-064-8805	85	10
96906	MS51001-11-2		80	7
96906	MS51001-16-3	5330-01-025-1302	80	9
96906	MS51001-18-3	5330-01-017-1598	81	13
			66	11
			70	3
			66	22
96906	MS51023-76	5305-00-925-4107	68	2
96906	MS51095-305	5305-00-941-3620	115	19
96906	MS51095-334	5305-00-753-4322	61	18
96906	MS51095-438	5305-00-896-1152	75	37
96906	MS51096-309	5305-00-903-7807	75	36
96906	MS51096-318	5305-00-935-2960	31	35
96906	MS51096-335	5306-00-852-7104	32	36
96906	MS51096-359	5305-00-912-5113	54	8
			118	12

**CROSS-REFERENCE INDEXES
PART NUMBER INDEX**

CAGEC	PART NUMBER	STOCK NUMBER	FIG.	ITEM
96906	MS51096-448	5305-00-431-8851	72	21
96906	MS51377-1	2640-00-810-5861	16	2
96906	MS51377-2	2640-00-060-3543	11	2
			11	2
			15	5
96906	MS51607-1	4820-00-114-1096	13	14
			13	14
96906	MS51839-6	4730-00-448-5223	35	28
96906	MS51852-9	4730-01-026-4974	89	18
			93	15
96906	MS51864-102-20	5307-01-007-1707	100	43
96906	MS51920-11-2		75	17
96906	MS51920-12-2		86	9
96906	MS51923-207	5315-00-880-5118	79	29
96906	MS51923-214	5315-00-945-0530	74	33
96906	MS51932-109	5315-00-994-1604	24	20
96906	MS51940-5S	5340-00-878-8827	79	16
96906	MS51957-14	5305-00-054-5648	9	12
			10	12
96906	MS51957-2	5305-00-054-5636	13	11
			13	11
96906	MS51958-14	5305-00-057-0511	15	4
96906	MS51958-27	5305-00-057-0523	11	6
96906	MS51958-61	5305-00-059-3657	29	12
96906	MS51960-47	5305-00-774-9614	44	11
			45	8
96906	MS51961-2	3110-00-227-3236	64	9
			72	35
96906	MS51961-31	3110-00-227-3254	70	5
96906	MS51961-57	3110-00-843-0136	72	14
96906	MS51963-102	5305-00-724-5883	29	39
96906	MS51963-107	5305-00-724-5887	42	17
96906	MS51963-185	5305-00-725-0091	17	10
96906	MS51963-65	5305-00-723-9385	42	1
96906	MS51963-67	5305-00-723-9383	39	9
			40	5
96906	MS51963-69	5305-00-723-9381	31	28
96906	MS51964-52	5305-00-724-6795	22	3
96906	MS51964-66	5305-00-724-5813	50	12
96906	MS51964-99	5305-00-725-3501	27	14
			28	15
96906	MS51966-100	5305-00-728-6355	31	25
96906	MS51967-14	5310-00-768-0318	39	11
96906	MS51967-2	5310-00-761-6882	55	14
			56	14
96906	MS51968-14	5310-00-732-0560	32	17
			78	14
96906	MS51968-2	5310-00-768-0319	24	6
			34	16
			52	21
			77	10

**CROSS-REFERENCE INDEXES
PART NUMBER INDEX**

CAGEC	PART NUMBER	STOCK NUMBER	FIG.	ITEM
96906	MS51968-2	5310-00-768-0319	81	18
96906	MS51968-23	5310-00-763-8901	81	26
96906	MS51968-26	5310-00-763-8912	26	13
			31	2
96906	MS51968-29	5310-00-762-6239	26	25
96906	MS51968-35	5310-00-761-6871	27	13
			28	17
			36	15
96906	MS51968-5	5310-00-880-7746	90	4
			96	1
			133	9
96906	MS51968-8	5310-00-732-0559	37	4
			52	28
			78	19
			79	11
			100	33
96906	MS51968-9	5310-00-785-1762	24	1
96906	MS51972-5	5310-00-924-8210	10	4
			13	7
			13	7
96906	MS51982-35	5305-00-717-6932	66	13
96906	MS52000-10	5330-00-948-0704	120	17
96906	MS9015-10	5365-00-639-9571	68	29
96906	MS9047-076	5315-00-898-9825	19	21
96906	MS90725-109	5305-00-044-4153	32	23
			32	40
96906	MS90725-5	5305-00-068-0501	117	1
96906	MS90725-58		74	36
96906	MS90725-6	5305-00-068-0502	31	10
			32	1
			55	18
			56	18
96906	MS90726-107	5305-00-716-8192	24	18
			32	32
			73	16
96906	MS90726-109	5305-00-226-7767	53	6
			102	42
96906	MS90726-113	5305-00-725-4183	78	16
96906	MS90726-271	5305-00-958-8492	27	15
			28	13
96906	MS90726-3	5305-00-068-0504	133	14
96906	MS90726-36	5305-00-225-9091	133	12
96906	MS90726-44	5305-00-225-9099	96	13
96906	MS90726-45	5306-00-225-9100	90	7
			96	5
96906	MS90726-60	5305-00-269-2803	37	13
			52	31
			53	4
			78	18
			80	6
			81	11

**CROSS-REFERENCE INDEXES
PART NUMBER INDEX**

CAGEC	PART NUMBER	STOCK NUMBER	FIG.	ITEM
96906	MS90726-60	5305-00-269-2803	102	29
96906	MS90726-61	5305-00-269-2804	73	2
			79	13
96906	MS90726-67	5305-00-269-2811	84	6
96906	MS90727-1	5305-00-267-8950	59	16
			61	9
96906	MS90727-10	5305-00-267-8954	7	4
			34	10
			94	11
96906	MS90727-11	5305-00-267-8955	6	1
96906	MS90727-111	5305-00-719-5219	54	14
			74	31
			102	32
96906	MS90727-114	5305-00-719-5235	74	13
96906	MS90727-12	5305-00-267-8956	95	7
			98	10
96906	MS90727-14	5305-00-267-8958	90	23
			96	10
96906	MS90727-16	5305-00-267-8960	52	8
			101	32
96906	MS90727-160	5305-00-726-2543	36	4
96906	MS90727-163	5305-00-726-2550	73	10
96906	MS90727-18	5305-00-267-8962	104	15
96906	MS90727-191	5305-00-948-0803	76	10
96906	MS90727-2	5305-00-267-8951	100	7
96906	MS90727-209	5305-00-904-4004	31	5
96906	MS90727-22	5305-00-267-8966	33	3
96906	MS90727-235	5305-00-257-3125	36	14
96906	MS90727-3	5305-00-267-8952	24	8
			30	16
			35	29
			37	8
			41	29
			52	3
			75	20
			78	21
			100	34
			102	20
96906	MS90727-4	5305-00-068-0512	118	9
96906	MS90727-5	5305-00-267-8953	34	5
			52	10
			54	6
			59	21
			118	13
			131	1
96906	MS90727-57	5305-00-269-3233	33	15
			54	2
			118	6
			121	20
96906	MS90727-58	5305-00-269-3234	7	5
			32	31

**CROSS-REFERENCE INDEXES
PART NUMBER INDEX**

CAGEC	PART NUMBER	STOCK NUMBER	FIG.	ITEM
96906	MS90727-58	5305-00-269-3234	52	14
			74	30
96906	MS90727-6	5306-00-068-0513	8	1
			41	22
			52	20
96906	MS90727-63	5305-00-269-3239	73	12
			77	15
			79	8
			105	2
96906	MS90727-64	5305-00-269-3240	79	10
96906	MS90727-69	5305-00-269-3245	100	27
96906	MS90727-70	5305-00-269-3246	101	26
96906	MS90727-75	5305-00-269-4528	90	20
			95	18
			96	18
			30	30
96906	MS90727-8	5305-00-068-0515	34	25
			35	9
			52	11
			81	15
			102	11
96906	MS90727-9	5305-00-068-0516	59	8
96906	MS90728-112	5305-00-071-2068	32	26
96906	MS90728-13	5305-00-071-2510	35	27
96906	MS90728-14	5305-00-071-2511	65	3
96906	MS90728-158	5305-00-724-7218	131	15
96906	MS90728-63	5305-00-688-2111	115	33
96906	MS9808-36	5306-01-147-6718	25	12
81349	M13486-1-5	6145-00-152-6499	BULK	28
81349	M13486/1-14		128	2
81349	M1348611-3		127	6
81349	M1348611-5		129	3
			106	6
			124	4
			125	9
			126	19
			128	12
			129	11
			129	7
81349	M13486/2-2		128	3
81349	M13516/8-7		128	3
81349	M2305315-107-8	5970-00-983-8095	BULK	11
81349	M27426-2114B	5365-01-017-4612	72	43
81349	M4343611-1		106	4
			107	2
			112	18
			112	38
			122	9
			123	8
			125	6
126	5			
127	4			

**CROSS-REFERENCE INDEXES
PART NUMBER INDEX**

CAGEC	PART NUMBER	STOCK NUMBER	FIG.	ITEM
81349	M43436/1-1		129	12
		9905-00-752-4649	BULK	5
81349	M43436/1-3		106	5
			125	8
			126	6
			127	5
			128	1
			129	6
		9905-00-893-3570	BULK	4
81349	M5501/1-10	5340-00-804-1230	114	2
81349	M5501/1-6	5340-00-292-3292	113	8
81349	M5501/1-8	5340-00-828-8802	109	7
			113	7
60380	M8121XOH	3110-00-902-1672	68	5
81349	M8346111-012	5330-01-046-3300	100	25
81349	M8346111-333	5330-01-160-4347	41	26
81349	M8346111-341	5330-01-175-0311	39	1
			40	9
81349	M8346111-427	5330-01-183-0985	72	12
81349	M8346111-429	5330-01-160-4329	46	7
			67	3
81349	M83461/1-447	5330-01-174-0214	62	5
80205	NAS1021N17	5310-00-325-1900	61	13
80205	NAS1352-02-8P	5305-00-162-4753	66	15
80205	NAS1523-20Y	5330-00-901-2929	63	2
			64	20
			71	9
80205	NAS1523-4Y	5330-01-136-5248	66	3
80063	PPL-1469		133	15
80063	PPL3695	5975-00-918-8164	133	8
90166	P119		116	13
06848	P7170	5315-00-839-2325	95	3
			108	5
			110	8
			132	12
90166	P737	7690-00-935-7791	116	16
81348	QQW461		31	36
			61	19
			64	17
			69	10
			72	3
			74	18
			75	6
			95	6
			109	1
			115	20
			132	5
		9505-00-684-4843	BULK	30
81348	RR-C-901/1	8120-00-144-9820	134	3
81348	RRC271TYPE11CL6		57	10
80063	SC-A-446338	5830-00-179-7736	133	7

**CROSS-REFERENCE INDEXES
PART NUMBER INDEX**

CAGEC	PART NUMBER	STOCK NUMBER	FIG.	ITEM
80063	SC-C-75809	5995-00-713-1056	133	4
80063	SC-D-49734	5830-00-973-4888	133	13
80063	SC-D-866420-4FT	5995-01-062-8176	133	6A
80063	SM-D-415553	5995-00-261-9876	133	1
			133	6
80063	SM-D-415560	5995-00-258-8407	133	10
81348	TYV/CL2/TR C1	2640-00-050-1229	13	13
			13	13
81348	WW-P-471AASBUC	4730-00-010-3867	74	9
81348	WW-P-471ACAAAA	4730-00-985-4139	109	6
77820	10-40457-12S	5975-00-522-7125	125	18
77820	10-42617-10P	5935-00-991-3332	125	16
77820	10-42622-7P	5935-00-062-7451	128	16
77820	10-42622-7S	5935-00-062-7446	128	4
19200	10516567	5340-00-464-4792	13	15
			13	15
19200	10555157-1	5305-00-085-3706	12	3
			16	1
19200	10555157-16	5305-00-857-5190	11	3
			11	3
			12	4
19200	10556120	1240-00-328-5631	5	1
19200	10556235	1240-00-332-1780	5	2
19200	10559863	5935-00-175-5966	13	9
			13	9
19207	10870949-1	2540-00-498-3842	52	17
19207	10876111		67	1
19204	10876112	2520-00-841-1882	67	2
19207	10876119	5330-00-871-2916	50	22
			51	6
19204	10881947	3040-00-981-1251	24	12
19207	10881951		24	13
19204	10881975	4710-00-994-7501	91	8
19204	10881976	4710-00-994-7500	91	12
19204	10881977	4710-00-994-7511	91	7
19204	10881978	4710-00-994-7510	91	11
19204	10881979	4710-00-994-7509	91	10
19204	10881981	4710-00-074-8922	61	6
19207	10882006	5365-00-983-0263	74	16
19204	10882046	4710-00-994-7506	88	13
19204	10882048	4710-00-994-7477	103	10
19207	10882049	4710-00-994-7475	103	11
19207	10882050	4710-00-994-7473	102	50
19207	10882058	4730-00-955-9449	24	3
19200	10891588	9905-00-874-8703	51	12
			66	6
			75	34
			85	3
			86	2
			114	9
			131	6

**CROSS-REFERENCE INDEXES
PART NUMBER INDEX**

CAGEC	PART NUMBER	STOCK NUMBER	FIG.	ITEM
19207	10891786	1025-00-871-2917	50	13
19207	10891789	5310-00-871-2918	50	15
19207	10891790	5310-00-871-2919	50	17
19207	10891791	3040-00-871-2920	50	18
19207	10891793	1030-00-871-2922	50	10
19207	10891797		36	18
19207	10891827	3120-00-871-2923	50	24
19207	10891837	3040-00-871-2924	50	23
19207	10891852	1025-00-871-2926	50	25
19207	10891938	5315-00-863-5614	36	10
19207	10891940	5365-00-863-5615	32	22
19207	10891941	5365-00-910-3796	32	21
19207	10891942	4730-00-863-5617	30	26
			35	35
19207	10891943	5307-00-863-5618	36	8
19207	10891944	3040-00-863-5619	32	38
19207	10891945	3020-00-863-5620	36	11
19207	10891946		31	19
19207	10891982		37	6
19207	10891983	5360-00-871-2930	37	3
19204	10891985	3040-00-871-2931	37	2
19207	10891986		36	19
19207	10891987		42	10
19207	10891993	4710-00-863-5623	30	19
			35	32
19207	10891995	4710-00-863-5625	34	18
19207	10891996	4710-00-854-4461	30	22
			35	33
19207	10891998	4710-00-864-2921	30	28
19207	10892000	4710-00-863-5627	30	7
19207	10892026	3040-01-227-5546	32	25
19207	10892027		41	13
19207	10892028		41	12
19207	10892029	3040-00-884-7728	41	16
19207	10892031	3040-00-884-7729	41	28
19207	10892032	3040-00-884-7730	41	5
19207	10892033	5365-00-884-7731	41	25
19207	10892034	5330-00-884-7732	41	31
19207	10892035	5340-00-907-6715	41	30
19207	10892037	3120-00-884-7734	41	20
19207	10892038	5310-00-863-5630	32	29
19207	10892039	3110-00-884-7735	41	4
19207	10892040	5310-00-884-7736	41	2
19207	10892041	3120-00-884-7737	41	14
19207	10892086	5340-00-987-7485	70	14
19207	10892087	1025-00-863-5631	32	12
19200	10892088		32	9
19207	10892089	5330-00-863-5632	32	10
19200	10892136	5310-00-871-2932	27	7
			28	5
19207	10892137	1025-00-871-2933	28	4

**CROSS-REFERENCE INDEXES
PART NUMBER INDEX**

CAGEC	PART NUMBER	STOCK NUMBER	FIG.	ITEM
19207	10892138	3130-00-871-2934	27	10
19207	10892139	3130-00-871-2935	27	3
19207	10892140	1025-00-871-2936	26	9
19200	10892141	1025-00-871-2937	26	18
19207	10892145	5306-00-871-2938	26	19
19200	10892146	5340-00-871-2939	24	16
19207	10892147	5315-00-871-2940	24	15
19207	10892149	5365-00-871-2941	26	23
19207	10892150	5365-00-871-2942	26	11
19200	10892151	5365-00-871-2943	28	16
19207	10892152	5306-00-871-2944	26	20
19204	10892153	3130-00-871-2945	28	10
19207	10892194	3020-00-863-5633	31	34
19207	10892195	3040-00-863-5634	32	16
19200	10892198	3020-00-863-7753	32	39
19200	10892199	3020-00-863-7754	32	28
19207	10892202	9905-00-863-7755	37	10
19207	10892203	5306-00-884-7738	48	9
19207	10892207	4730-00-541-6478	34	22
			39	17
19207	10892208	5365-00-863-7757	32	11
19207	10892209		32	34
19204	10892215		68	28
19207	10892216	4820-00-792-8950	68	41
19207	10892218	2520-00-722-3623	68	19
19207	10892219	2520-00-722-3626	68	43
19207	10892220	2530-00-722-3622	68	47
19207	10892221		68	46
19207	10892224	2520-00-792-8970	68	17
19207	10892225	2520-00-792-8974	68	13
19204	10892229		68	12
19207	10892230	9905-00-073-0157	68	40
19204	10892232		68	26
19207	10892233		68	14
19204	10892234		68	49
19204	10892236		68	44
19204	10892287		68	32
19204	10892303	1025-00-235-4396	67	9
19204	10892304	1025-00-832-4548	67	15
19204	10892306	2530-00-168-2547	67	5
19204	10892307	5360-00-844-1330	67	12
19204	10892308	5330-00-841-9059	67	11
19204	10892329	5365-00-841-1358	64	15
			71	32
19207	10892331	5310-00-880-0626	63	32
			71	22
19204	10892333	5365-00-734-5214	63	20
			71	27
19204	10892334	5340-00-800-5832	63	23
			71	40
19207	10892346	5360-00-844-1328	63	24

**CROSS-REFERENCE INDEXES
PART NUMBER INDEX**

CAGEC	PART NUMBER	STOCK NUMBER	FIG.	ITEM
19207	10892346	5360-00-844-1328	71	39
19204	10892348	5310-00-840-6904	63	34
			71	24
19200	10892367	3110-00-179-7550	38	1
19204	10892391	3020-00-734-5216	63	13
			71	12
19200	10892393	3040-00-792-8998	71	17
19204	10892394	3020-00-734-5218	63	35
			71	21
19207	10892397	2520-00-999-9783	71	30
19207	10892400		4	1
19204	10892427	3020-00-735-6177	70	6
19204	10892429	3040-00-735-6176	70	1
19207	10892431	1025-00-799-0017	70	15
19204	10892432	3110-00-735-6174	70	9
19204	10892433	3110-00-735-6173	70	7
19204	10892449	3040-00-933-7959	72	1
19207	10892450		62	6
19200	10892451	3020-00-730-6672	72	13
19204	10892452	3040-00-247-3281	72	15
19204	10892453	3040-00-730-6671	72	20
19204	10892454	3020-00-733-8162	64	35
			72	45
19204	10892457	3110-00-730-6676	72	23
19204	10892458	3110-00-730-6682	72	10
19204	10892459	3110-00-247-3282	72	7
19204	10892460	3020-00-730-6685	72	18
19204	10892461	3020-00-733-8161	64	10
			72	36
19204	10892462	5330-00-733-8166	64	34
			72	29
19204	10892464	3110-00-792-8999	72	5
19204	10892465	3040-00-880-0624	72	19
19204	10892466	3040-00-730-6673	72	30
19207	10892467	5310-00-843-0106	72	41
19207	10892469	5315-00-839-9065	64	5
			72	33
19207	10892470	3120-00-839-9070	64	8
			72	34
19204	10892471	5365-00-930-2235	72	16
19207	10892472	3120-00-843-0107	72	2
19207	10892473	3120-00-839-9069	64	6
			72	32
19204	10892500		2	1
19207	10892513	2590-00-722-3827	121	9
19200	10892526	5995-00-734-5262	120	24
19207	10892535	4320-00-792-9003	63	40
19204	10892536	5365-00-841-1359	63	9
			71	47
19204	10892537	5365-00-871-2869	63	1
			64	19

**CROSS-REFERENCE INDEXES
PART NUMBER INDEX**

CAGEC	PART NUMBER	STOCK NUMBER	FIG.	ITEM
19204	10892537	5365-00-871-2869	71	10
19204	10892539	1025-00-792-9009	64	26
19204	10892542	3020-00-733-8160	64	28
19204	10892543	3020-00-733-8159	64	27
19207	10892545	2520-00-221-9049	63	17
19204	10892546	3040-00-937-3937	64	21
19207	10892548	3040-00-792-9010	63	27
19207	10898274	1025-00-863-7759	33	5
19204	10898275	5340-00-863-7760	33	10
19204	10898280	1025-00-863-7761	33	1
19207	10898349	4710-00-863-7764	30	23
19207	10898356	4710-00-863-7765	34	12
19200	10898400		1	5
19200	10898551	3020-00-863-7768	80	21
19200	10898552	5310-00-884-9851	80	18
19207	10898554	3120-00-863-7770	80	15
19207	10898555	1025-00-863-7771	80	11
19207	10898556	5365-00-864-2922	80	13
19207	10898557	5330-00-863-7772	80	10
			81	14
19207	10898563	3130-00-863-7776	80	4
19207	10898564	5330-00-863-7777	80	3
			81	8
19200	10898565	3130-00-863-7778	81	9
19207	10898567	3040-00-863-7779	81	1
19207	10898621	3040-00-253-1199	113	2
19205	10898632	5340-00-136-4754	98	2
19207	10898638-1	4730-01-032-7150	100	28
19204	10898640		113	6
19207	10898648		86	1
19207	10898650	3040-00-730-6645	79	18
19207	10898654	3020-00-481-3673	86	8
19207	10898655	3040-00-863-7783	86	6
19207	10898656	3040-00-863-7784	86	11
19207	10898657	3040-00-863-7785	86	4
19200	10898661	1030-00-863-7786	78	8
19200	10898662	3040-00-863-7787	85	4
19200	10898664	3040-00-863-7788	85	5
19200	10898665	1025-00-863-7789	85	11
19200	10898667	3040-00-864-0307	85	8
19207	10899955	3110-00-554-3409	41	8
19207	10899958	5330-01-040-4048	41	6
19207	10899959	3110-00-734-5217	63	33
			71	23
19207	10900385	3110-00-843-0135	72	22
19207	10900401	3110-00-277-0326	72	42
19207	10900402	3110-00-843-0137	72	17
19207	10900403	3110-00-277-0423	64	16
19207	10900404	3110-00-108-9487	64	25
19200	10900407	5365-00-559-3899	70	4
19200	10900420	4820-00-736-0243	102	38

**CROSS-REFERENCE INDEXES
PART NUMBER INDEX**

CAGEC	PART NUMBER	STOCK NUMBER	FIG.	ITEM
19200	10900421	5340-00-801-1921	102	33
19200	10900424		86	10
19200	10900425		85	7
19200	10900426		85	6
			86	3
19207	10900444	4820-00-870-6258	30	27
			35	25
19200	10900446	4810-00-736-0242	90	21
			96	8
19204	10900448	4810-00-736-0241	90	6
			96	3
19207	10900449-1	4820-01-020-6083	100	24
19207	10900474	4820-00-736-0237	109	4
19207	10900476	4730-00-475-7590	97	12
19207	10900507	3110-00-884-9852	81	5
19207	10900520	5930-00-736-0233	101	34
19204	10900551	5330-00-906-1037	114	5
19207	10901100		1	4
19200	10901122	3120-00-864-0312	85	1
19200	10901125	1025-00-864-0313	78	2
19207	10901141		75	19
19204	10901143	5365-00-087-8878	75	32
19204	10901144	1025-00-420-4980	75	24
19204	10901148		75	16
19204	10901149		75	31
19204	10901177		75	23
19200	10901204	3040-00-884-7742	42	4
19207	10901251	5330-00-735-4310	115	14
19207	10901252	5310-00-900-9942	115	30
19204	10901253		109	10
19207	10901254	5360-00-490-1617	109	11
19204	10901255	4730-00-735-4225	90	16
			96	14
19207	10901256	5365-01-051-8371	109	2
19204	10901257	4820-00-245-8153	109	16
19207	10901258	4820-00-247-3283	109	15
19207	10901261	3010-00-735-4308	115	29
19207	10901351	2540-00-932-3480	53	2
19200	10901351-1	2540-01-163-3728	53	11
19207	10901362	2540-00-800-6086	53	10
19204	10901366	5315-00-939-7091	60	4
19207	10901367		60	5
19204	10901399		109	8
19204	10901465		105	3
19207	10901466	2590-00-087-0213	115	13
19204	10901512	3040-00-722-3843	102	25
19207	10901538	5330-00-862-9073	115	10
19207	10901546	1025-00-864-0320	78	11
19207	10901547	1025-00-864-0321	81	16
19207	10901548	5315-00-864-0322	78	1
19207	10901549	5365-00-864-0323	78	23

**CROSS-REFERENCE INDEXES
PART NUMBER INDEX**

CAGEC	PART NUMBER	STOCK NUMBER	FIG.	ITEM
19207	10901550		3	1
19207	10901568	5310-00-884-9853	78	5
19207	10901570	5315-00-884-9854	79	19
19207	10901571	5315-00-884-9855	78	10
19207	10901572	5315-00-884-9856	78	3
19207	10901573		78	13
19207	10901574		114	7
19207	10901830	5995-00-099-5417	121	12
19207	10901831	6150-00-860-7352	121	13
19207	10901877	3120-00-864-0327	78	12
19207	10901878	3120-00-864-0328	78	9
19207	10901880	5365-01-029-9995	114	3
19207	10901896	3040-00-436-7513	114	4
19204	10901897	1650-00-930-2237	114	6
19204	10901901	2590-00-722-3838	102	27
19207	10901954	5360-00-864-0329	83	7
19207	10901989	4730-00-844-7026	99	7
19204	10902012	3020-00-818-0481	74	23
19204	10902055	3020-00-818-0482	74	7
19207	10902069	5340-00-864-0332	73	5
19207	10902114	5365-00-453-5601	109	12
19204	10902575	3040-00-453-9310	104	12
19204	10902587	1025-00-906-1036	100	20
19204	10902675	1025-00-733-8156	102	8
19207	10902676	2590-00-733-8157	101	16
19207	10902679	5340-01-049-1545	94	12
19207	10902691	2540-00-933-7463	54	15
19204	10902694		58	5
19207	10902695	5340-00-089-7343	52	23
19207	10902696	5330-00-944-3474	58	6
19204	10902720	5330-00-840-6896	105	4
19207	10902750	5120-00-722-4063	135	5
19204	10903977	4730-00-745-7813	103	19
19207	10903984	4720-01-048-0635	104	11
19200	10903985	5340-00-736-0249	104	10
19200	10904054	2540-00-800-6180	52	9
19207	10904173	5120-00-733-8915	135	6
19207	10904175	5120-00-733-8932	135	8
19207	10904194	5120-00-733-8962	135	7
19207	10904195	5305-00-722-3915	135	10
19207	10904215	5120-00-733-8975	135	11
19207	10904216	5120-00-733-8978	135	15
19207	10904444	9905-00-880-1145	90	1
19207	10904447	9905-00-880-1146	96	6
19207	10904448	9905-00-880-1147	90	2
19207	10904475	4710-00-843-9399	102	3
19207	10904479	4710-00-843-9388	102	24
19207	10904481	4710-00-843-9387	102	39
19207	10904483	4710-00-843-9385	101	31
19207	10904485	4710-00-843-9384	101	13
19207	10904487	4710-00-843-9383	101	7

**CROSS-REFERENCE INDEXES
PART NUMBER INDEX**

CAGEC	PART NUMBER	STOCK NUMBER	FIG.	ITEM
19204	10904507	4710-00-845-0074	103	7
19207	10904511	4710-00-845-0694	102	51
19207	10904513	4710-00-845-0695	102	52
19207	10904519	4710-00-845-0693	101	37
19207	10904529	4710-00-745-7907	92	27
19204	10904531	4710-00-745-7919	92	21
19204	10904533	4710-00-745-7908	92	22
19204	10904535	4710-00-745-7909	92	23
19204	10904537	4710-00-745-7911	92	24
19204	10904541	4710-00-745-7913	92	12
19204	10904543	4710-00-745-7914	92	6
19204	10904545	4710-00-745-7915	92	5
19204	10904547	4710-00-745-7916	92	13
19204	10904549	4710-00-745-7917	93	4
19204	10904555	4710-00-745-7918	93	19
19207	10904563	4710-00-843-9395	92	19
19204	10904565	4710-00-745-7905	92	10
19204	10904567	4710-00-843-9401	94	7
19204	10904569	4710-00-843-9400	94	6
19204	10904575	4710-00-843-9403	94	8
19204	10904577	4710-00-751-9022	94	9
19204	10904585	4710-00-745-7901	88	6
19204	10904587	4710-00-745-7894	88	7
19204	10904591	4710-00-843-9389	89	21
19204	10904597	4710-00-745-7903	89	10
19207	10904599	4710-00-745-7893	89	27
19204	10904601	4710-00-745-7902	89	23
19204	10904623	4710-00-843-9392	89	8
19204	10904625	4710-00-843-9393	89	5
19204	10904635	4710-00-751-9044	98	22
19204	10904641	4710-00-751-9043	99	12
19204	10904653	4710-00-751-9030	99	9
19204	10904655	4710-00-751-9031	99	8
19204	10904657	4710-00-751-9027	99	13
19204	10904659	4710-00-751-9032	99	14
19204	10904735	4710-00-745-7891	93	16
19207	10906282	4730-00-745-7846	63	15
			71	44
19204	10906336	4730-00-991-8414	92	17
19207	10906696		58	7
19207	10906725	4730-00-921-6167	89	7
			92	14
19207	10906726	4730-00-901-2921	101	3
19207	10908414	2590-00-800-6266	52	30
19207	10908423	5365-00-822-1673	33	4
19204	10908424	5995-00-537-0235	121	15
19207	10908426	2590-00-537-0252	121	23
19207	10908460	5310-00-802-7614	27	6
			28	6
19207	10908526	4710-00-064-5677	115	18
19207	10908527		55	3

**CROSS-REFERENCE INDEXES
PART NUMBER INDEX**

CAGEC	PART NUMBER	STOCK NUMBER	FIG.	ITEM
19204	10908528	2540-00-932-3556	55	1
19207	10908585	4710-00-064-5676	102	17
19207	10908636	5305-00-802-7632	73	22
19204	10908640		58	3
19207	10908709	9905-00-884-1204	102	34
19207	10908799	5120-00-860-9580	135	16
19207	10908985	3020-01-048-0658	96	11
19207	10909056	4710-00-822-1677	30	4
19207	10909057	4710-00-822-1678	30	15
			35	18
19207	10909058	4710-00-822-1679	34	23
19204	10909059	5330-00-086-6806	105	5
19207	10910352	5340-00-736-8573	104	9
			132	7
19207	10913157	4730-00-034-0888	115	23
19200	10914669	5315-00-809-4163	68	36
19207	10914713	3110-00-857-9562	68	34
19207	10914725	3120-00-835-4650	39	3
			40	7
19207	10914823	1030-00-802-7643	36	3
19207	10914888	5340-00-472-1929	101	17
19207	10914904	5360-00-822-1683	33	12
19207	10915154	2520-00-391-3065	62	3
			104	5
19207	10917224-1	5330-00-086-6807	68	37
19207	10919744	2520-00-169-5784	54	19
19207	10919745	2540-00-169-5783	54	18
19207	10919746	2520-00-169-5785	54	20
19207	10919747	5330-00-978-2070	54	17
19207	10919749	5330-00-978-2071	54	9
19204	10919750	2590-00-800-5132	54	3
19204	10919751	5330-00-978-2072	54	21
19207	10919752	5330-00-978-2073	54	11
19207	10919753	2520-00-800-5098	54	10
19207	10919860	5120-00-064-6208	134	11
19207	10919901		96	4
19207	10919911	4730-00-970-3484	105	6
19207	10921769	9905-00-027-4594	120	13
			121	14
19204	10934485	4710-00-992-9270	99	4
19204	10934487	4710-00-994-7474	103	1
19207	10934488	4710-00-994-7476	101	2
19204	10934489	4710-00-994-7504	93	20
19204	10934490	4710-00-994-7503	93	18
19207	10934492	4710-00-994-7481	102	6
19207	10934495	4710-00-994-5784	101	29
19207	10934496	4710-00-994-5783	101	28
19207	10934497	4710-00-994-7478	102	22
19207	10934498	4710-00-953-2162	94	1
19204	10934499	4710-00-953-2170	94	2
19207	10934500	4710-00-953-2168	94	4

**CROSS-REFERENCE INDEXES
PART NUMBER INDEX**

CAGEC	PART NUMBER	STOCK NUMBER	FIG.	ITEM
19204	10934501	4710-00-953-2169	94	3
19204	10934504	4710-00-953-2165	89	9
19204	10934505	4710-00-953-2164	89	20
19204	10934554	4710-00-994-5778	102	49
19204	10934566		102	37
19207	10934599		68	7
19207	10934603	5365-00-906-3145	31	18
19204	10934693	5340-00-443-4851	59	18
19207	10934699	5315-00-045-4556	59	20
19204	10934703	3040-00-443-4852	59	22
19207	10934770	3120-00-167-6882	129	5
19207	10934771	5365-00-167-6883	129	4
19204	10934784	4710-00-070-5661	92	16
19204	10934785	4710-00-070-5662	92	25
19204	10934786	4710-00-070-5663	92	18
19204	10934787	4710-00-070-5664	89	30
19207	10934870	3040-00-794-9760	31	29
19204	10946365	4710-00-930-2240	102	45
19207	10956439		75	22
19204	10956456	5360-00-909-2456	66	1
19204	10956457	3120-00-909-2457	66	2
19204	10956458	5365-00-909-2458	66	17
19207	10956465	5315-00-909-2462	66	20
19200	10956467	5330-00-909-2464	66	23
19207	10956469	3040-00-909-2466	63	44
19204	10956471	3040-00-909-2436	71	6
19204	10956472	1025-00-864-2889	71	8
19207	10956474	2520-00-808-6561	63	3
19204	10956477	3120-00-909-2437	65	4
19204	10956478	3120-00-909-2438	66	10
19204	10956479		65	6
19207	10956501	1030-01-041-4387	33	16
19207	10956502	1025-01-041-4390	33	19
19200	10956527	5315-01-034-5161	33	17
19200	10956570	3130-00-930-1927	130	3
19207	10956584	2815-00-152-3474	50	4
19200	10956585	3040-00-104-4625	50	8
19207	10956660	4710-00-951-4842	30	6
			35	5
19207	10956777	9905-00-832-4760	81	19
19207	10956779	5360-00-832-4761	80	19
24617	112058	5315-00-011-2058	80	16
21450	112624	5320-01-117-3505	104	8
38443	113KSQ6A7	3110-00-554-5417	68	33
19206	11576380	3940-00-868-6872	134	8
19206	11577712	5355-00-937-0618	20	6
19206	11577748	1025-00-937-5159	20	7
19206	11577750	1025-00-179-6342	19	39
19206	11577971	5305-00-111-3696	23	1
19206	11578393	5315-01-032-3721	19	20
19206	11578395	1025-01-024-9053	23	2

**CROSS-REFERENCE INDEXES
PART NUMBER INDEX**

CAGEC	PART NUMBER	STOCK NUMBER	FIG.	ITEM
19207	11578719	1030-01-012-1062	17	1
19206	11578720		17	7
19206	11578735	1030-01-024-9056	23	4
19206	11578736	1025-01-024-9054	23	3
19206	11578737	1030-01-024-9055	23	5
19206	11579234		17	3
19206	11579237	3040-01-026-5252	19	51
19206	11579238		19	47
19206	11579241	1030-01-274-6385	19	27
19206	11579242	1025-01-024-9052	19	19
19206	11579243		19	22
19206	11579293		19	30
19206	11579315	1025-01-227-5545	17	13
19206	11579319	5365-01-050-7210	17	11
19206	11579507	5340-01-032-5117	19	17
19206	11579516	5360-00-168-7062	17	9
19206	11579521		1	1
19206	11579530	4933-01-074-3418	134	7
19206	11579720	5315-01-112-7666	17	12
19204	11592800	4710-00-878-5134	101	15
19204	11592814	5330-00-933-3115	63	16
			71	45
19200	11592864		131	10
19207	11592865		131	14
19204	11592865-1		131	20
19207	11592866	2590-00-933-3103	131	17
19207	11592867		131	19
19200	11592868	5330-00-933-3105	131	9
19200	11592869	5365-00-933-3106	131	5
19204	11592870	5340-00-933-3107	131	13
19204	11592871	1025-00-933-3108	131	4
19200	11592872	5340-00-933-3109	131	3
19204	11592874	3110-00-933-3110	131	12
19207	11592876	5315-00-933-3216	131	18
19207	11592954	5360-00-167-8232	132	15
19207	11592957	5365-00-932-7615	79	21
19204	11593050		65	8
19207	11593051	5305-00-089-3560	65	5
19204	11593052	1025-00-089-3457	65	7
19200	11593054	5340-00-937-5290	63	4
			71	1
19207	11593134	2590-00-180-5380	121	24
19200	11593136	5340-00-832-4765	73	4
19207	11593137	1025-00-832-4766	80	12
19204	11602011	5340-00-799-6778	121	5
19204	11602012	5935-00-495-0426	127	7
19204	11617454	3040-00-089-3453	65	13
19204	11617506	3040-00-937-5291	71	46
19207	11617684	2520-00-087-7501	54	16
19207	11617685	5340-00-087-7503	54	12
19200	11617732	3040-00-937-5294	74	19

**NATIONAL STOCK NUMBER AND PART NUMBER INDEX
PART NUMBER INDEX**

CAGEC	PART NUMBER	STOCK NUMBER	FIG.	ITEM
19204	11617733		75	40
19204	11617734	3040-00-134-4575	75	14
19204	11617735	3040-00-245-1163	75	30
19204	11617736		75	27
19207	11617737		75	5
19204	11617738	4710-00-087-7083	98	13
19204	11617739	4710-00-087-7509	98	14
19207	11617740	4710-00-087-7081	98	21
19200	11617748		70	13
19204	11621077	4820-00-235-4448	75	9
19204	11621078	4820-00-087-7085	75	1
19207	11621623	5330-00-134-1051	64	31
19207	11631543	3460-00-774-6555	135	2
19207	11631565	5120-00-869-3600	135	3
19200	11640664	4810-00-245-8318	90	9
19207	11642877	2590-00-178-0830	54	4
19207	11642880	2520-00-178-0846	54	7
19207	11642948	9905-00-462-0384	52	18
19207	11642951	4710-00-488-1107	87	8
19207	11642952	4710-00-488-1106	87	5
19207	11642955	4710-00-522-3444	88	5
19207	11642956	4710-00-522-3534	88	14
19207	11642957	4710-00-522-3446	88	8
19207	11642958	4710-00-522-3531	89	25
19207	11642959	4710-00-522-3523	87	7
19207	11642960	4710-00-522-3528	89	24
19207	11642961	5340-00-221-9055	90	15
19207	11642963-1	5995-00-522-2615	95	13
19207	11642979	4720-00-178-1070	52	32
19207	11642980	2520-00-178-1067	52	26
19207	11643041	5995-01-043-6641	95	15
19204	11643041-1		106	8
19207	11643043	4730-00-006-9641	89	19
19207	11643113	4820-00-176-4762	101	12
19207	11643141		60	1
19207	11643144	2540-00-009-5301	53	9
19207	11643196	4320-01-045-4765	115	15
19200	11643204		67	8
19200	11643205	3120-01-044-4478	68	22
19204	11643206		68	6
19204	11643207		68	4
19207	11643208	1025-01-042-3504	68	9
19207	11643222	5120-00-472-2731	134	20
19207	11643299		50	1
19207	11643301	1025-00-481-2902	50	11
19207	11643398	9905-00-198-2728	27	4
			28	8
19207	11643435	4010-00-007-2427	100	6
19207	11643438	9905-00-007-2424	100	2
19207	11643439	1095-00-172-3564	100	1
19200	11675341	6105-01-031-7190	69	12

**CROSS-REFERENCE INDEXES
PART NUMBER INDEX**

CAGEC	PART NUMBER	STOCK NUMBER	FIG.	ITEM
19200	11675342		64	4
			72	38
19200	11675343	3040-01-032-7146	64	3
			72	40
19207	11675344	3040-00-536-2773	64	1
			72	37
19207	11675345-2	2520-01-032-5116	64	11
			71	33
19207	11675346	3040-01-032-8406	69	3
19204	11675347		69	1
19207	11675348	3020-01-038-7697	69	17
19207	11675349	5310-01-032-2317	69	18
19207	11675350	3020-01-047-5948	69	8
19207	11675351	3020-01-032-8405	69	9
19200	11675354	1030-01-032-5114	63	8
			71	4
19204	11675355		66	9
19207	11675356	3040-01-032-8413	66	16
19200	11675357	3040-01-032-7149	66	24
19207	11675358	3040-01-032-8410	66	21
19207	11675359	5340-01-032-7147	66	12
19204	11675359-1		66	14
19207	11675360	5330-01-032-7148	66	28
19204	11675362	3010-01-080-4081	63	25
			71	38
19207	11675389	3040-01-035-4442	70	2
19207	11675390	2520-01-036-9950	61	17
19207	11675391	5330-01-032-5115	61	5
19207	11675392	5340-01-019-7119	73	13
19207	11675393	5360-01-019-7114	73	19
19207	11675394		73	15
19207	11675395	5330-01-039-4895	73	14
19200	11675400	1090-01-014-4677	95	5
19200	11675401	5340-01-014-4670	95	2
19200	11675402	5340-01-014-4671	95	9
19204	11675403		108	3
19204	11675404	5340-01-021-9828	108	1
			110	3
19204	11675405	3040-01-014-4675	108	8
			110	7
19204	11675406	1025-01-014-4667	108	7
			110	10
19204	11675407		110	2
19207	11675409	4810-01-021-9807	37	12
19207	11675410	5340-01-026-6578	37	11
19207	11675431-1		82	6
19207	11675431-2		82	3
19207	11675433		84	2
19207	11675434		82	2
19207	11675435-1		84	13
19207	11675435-2		84	4

**CROSS-REFERENCE INDEXES
PART NUMBER INDEX**

CAGEC	PART NUMBER	STOCK NUMBER	FIG.	ITEM
19200	11675436		82	7
			84	11
19204	11675441		132	6
19200	11675442	5340-01-014-4666	132	14
19204	11675443	1025-01-014-4676	132	11
19204	11675444	5340-01-014-4674	132	16
19204	11675445-2	5306-01-026-0807	132	19
19204	11675446	2540-01-014-4664	132	3
19204	11675447	1025-01-014-4665	132	17
19207	11675463		74	32
19207	11675464	5365-01-019-7261	74	20
19207	11675465	5365-01-019-7267	74	21
19200	11675467	3040-01-019-7166	74	34
19207	11675468	5340-01-021-0795	81	24
19207	11675469	5365-01-021-9797	81	20
19207	11675470	5310-01-021-0794	81	25
19207	11675471	5310-01-041-3396	81	21
19207	11675474	5330-01-032-2490	74	28
19200	11675475	3120-01-019-7262	74	8
19200	11675476	3120-01-019-7263	74	24
19200	11675477	5310-01-019-7112	74	26
19207	11675478	5365-01-019-7122	74	25
19207	11675479	5340-01-019-7120	74	11
19207	11675480	8320-01-022-0090	74	14
19207	11675481	5340-01-031-1757	74	10
19207	11675482	5340-01-021-0793	73	23
19207	11675484	1025-01-021-0792	79	31
19207	11675488	5365-01-024-0206	79	23
19207	11675489	4710-01-027-8350	97	9
19207	11675490	4710-01-022-5311	97	21
19200	11675498	5340-01-019-7161	76	11
19207	11675499	5340-01-019-7160	76	12
19207	11675500	5340-01-020-4319	76	17
19200	11675501	3120-01-019-7254	76	13
19200	11675502	3040-01-019-7140	76	4
19200	11675503	3120-01-019-7253	76	5
19200	11675504	3040-01-019-7142	76	20
19200	11675510	1025-01-019-7168	83	11
19207	11675511	5315-01-019-7165	83	9
19207	11675512	5365-01-019-7121	83	12
19204	11675520		77	6
19207	11675521	1025-01-019-7143	77	3
19207	11675522	5365-01-022-0079	77	2
19207	11675523	3040-01-019-7141	77	12
19204	11675524	5360-01-019-7113	77	5
19200	11675525	3120-01-019-7252	77	1
19200	11675526	5340-01-019-7164	77	11
19207	11675527	3040-01-032-6815	77	8
19200	11675579	3110-01-034-5160	33	13
19207	11675635	1025-01-037-7279	61	16
19207	11675636	4320-01-031-7195	64	12

**CROSS-REFERENCE INDEXES
PART NUMBER INDEX**

CAGEC	PART NUMBER	STOCK NUMBER	FIG.	ITEM
19207	11675636	4320-01-031-7195	71	34
19200	11675637		62	1
19200	11675639		61	2
19207	11675640	6150-01-028-9870	121	11
19200	11675654		68	23
19207	11675655	3120-01-032-8626	68	21
19204	11675658	9905-01-088-6275	66	8
19204	11675659		68	42
19207	11675685		82	5
19204	11675686-2		80	1
19207	11675806	1025-01-022-5318	79	1
19207	11675807	5306-01-037-0757	79	22
19207	11675809	1025-01-021-9796	74	3
19204	11675810	5340-01-021-9795	74	5
19207	11675813	1025-01-041-9848	73	3
19204	11675814-2		2	2
19200	11731245	9905-01-247-3678	28	9
19200	11734311		102	41
19200	11739589	3020-00-148-7552	9	10
			10	14
19200	11747240	2540-01-135-4609	9	5
			10	6
19200	11784042	6685-01-118-7543	98	12
19200	11784042-1		111	3
19200	11784045	5365-01-111-7785	81	2
19200	11784046	5935-01-126-5925	119	17
19200	11784047	3020-01-110-3424	80	14
19200	11784056	5365-01-115-2058	112	7
19200	11784057	3040-01-110-3411	112	31
19200	11784059	4730-01-110-3425	100	26
19200	11784060	5365-01-110-3426	100	44
19200	11784061	5340-01-110-3412	100	15
19200	11784062	1025-01-110-5488	100	17
19200	11784063	1025-01-110-3413	100	21
19200	11784064	1025-01-110-3414	100	23
19200	11784065	1025-01-110-3423	100	47
19200	11784067	4710-01-110-3535	99	6
19200	11784068	5310-01-111-9449	112	28
19200	11784069	5340-01-110-7628	52	7
19200	11784070	5930-01-116-4874	119	19
19200	11784071	5340-01-110-7532	98	11
19200	11784072	5365-01-112-9494	6	3
			7	2
			98	9
19200	11784076	3040-01-110-5513	79	28
19200	11784077	1025-01-110-7640	79	25
19200	11784078	5340-01-110-7635	79	30
19200	11784079	1025-01-122-1065	74	38
19200	11784080	9905-01-174-5475	104	6
19200	11784081	5930-01-112-6159	119	13
19200	11784082	5995-01-110-7683	119	15

**NATIONAL STOCK NUMBER AND PART NUMBER INDEX
PART NUMBER INDEX**

CAGEC	PART NUMBER	STOCK NUMBER	FIG.	ITEM
19200	11784083	5307-01-112-8027	102	35
19200	11784089		112	23
19200	11784090	1025-01-110-7637	112	30
19200	11784091	3040-01-110-7638	112	29
19200	11784092	5360-01-110-9947	112	13
19200	11784093	1025-01-111-4003	112	12
19200	11784094	1025-01-110-7639	112	24
19200	11784095	5365-01-112-3914	112	26
19200	11784096		112	19
19200	11784097		112	39
19200	11784098	4820-01-117-3788	112	10
19200	11784099	1025-01-112-6266	112	1
19200	11784100	4810-01-110-7648	112	15
19200	11784103	9905-01-110-3370	119	4
19200	11784104	4710-01-116-8192	99	5
19200	11784105	4710-01-110-5703	98	26
19200	11784111	5360-01-112-3981	112	9
19200	11784115	4820-01-110-7649	112	25
19200	11784116	9905-01-110-3371	100	50
19200	11784117	9905-01-110-3372	100	51
19200	11784118	9905-01-110-3373	100	22
19200	11784126	6150-01-111-7786	112	32
19200	11784127	5365-01-110-7634	52	6
19200	11784138	5340-01-235-1936	100	31
19200	11784310		102	30
19200	11784312	1030-01-145-4516	79	12
19200	11784313	1030-01-145-4515	79	5
19200	11784314	1025-01-152-9872	112	
19200	11784315	4810-01-154-9864	112	
19200	11784316	4330-01-301-8503	87	12
			103	16
19200	11784317	4330-01-314-6928	87	11
			103	14
19200	11785001	5340-01-136-9264	10	2
19200	11785005	5307-01-138-7283	10	1
			13	6
			13	6
19200	11785071	5985-01-137-5389	25	9
19200	11785278	1025-01-142-0510	9	13
			10	11
19200	11785279	5975-01-132-3603	9	6
			10	7
19200	11785302	5340-01-135-4608	9	1
78357	120-89-00-00		101	24
19200	12008915	4820-01-056-5341	135	24
19204	12008916-1	4720-01-036-9905	135	22
19200	12008917		135	25
19204	12008918	4720-01-039-4675	135	20
19200	12252157	4940-01-046-7109	135	18
19200	12253810	3040-01-041-4388	81	6
19200	12253812	3020-01-041-4389	79	17

**CROSS-REFERENCE INDEXES
PART NUMBER INDEX**

CAGEC	PART NUMBER	STOCK NUMBER	FIG.	ITEM
19204	12253871		1	2
19200	12253872	1025-01-054-2963	28	18-
19207	12253873		'38	2
19200	12253874	1025-01-223-4474	36	20
19204.	12253904	4710-01-081-4918	115	26
19207	12253906	3040-01-083-6152	25	4
19207	12253933	5330-01-046-8378	64	33
19207	12253934	5340-01-050-7164	72	28
19207	12253977		84	12
19207	12253999	9905-01-241-1199	31	23
19204	12254031	3010-01-081-1569	63	29
			71	37
19204	12254036	3010-01-081-4289	63	26
			71	19
19207	12254048	5340-01-084-0578	94	10
19207	12254049	4710-01-098-2379	102	55
19207	12254050	4710-01-087-7235	89	22
19207	12254051	4710-01-090-4013	101	38
19207	12254052	4710-01-083-2079	93	17
19207	12254053	4710-01-084-0443	102	54
19207	12254054	5995-01-092-0402	120	9
19207	12254055	5995-01-098-8163	120	14
19207	12254056	9905-01-090-1694	120	27
19207	12254057	5360-01-091-1984	59	6
19207	12254158	6625-01-090-8024	120	25
19207	12254180	5340-01-089-2695	59	7
19200	12254181		59	1
19207	12254182		59	4
19207	12254183	2540-01-082-9132	53	3
19207	12254184	5340-01-090-8055	59	14
19207	12289930	5360-01-091-4236	59	19
19207	12289931	9905-01-090-8719	59	5
19207	12355233	6220-01-290-4739	124	1
19207	12355234	5310-01-292-9869	124	2
19207	12355239	6220-01-300-6429	120	23
19207	12360890-1	5980-01-285-6688	124	3
19207	12360905-2	5980-01-289-5274	13	2
			13	2
			15	7
19207	12360905-3	5980-01-281-5356	111	1
19200	12552051		113	3
19200	12552059	4730-01-311-5487	100	37
19200	12561479	3040-01-253-6150	41	24
19200	12599289	5999-01-295-8138	14	3
19200	12599294	6220-01-305-7210	15	1
19200	12599295	5365-01-287-6452	13	8
			13	8
19200	12911080	4320-01-315-7911	116	36
19200	12911081	4320-01-322-9678	67	
19200	12911082	4010-01-322-9680	84	14
19200	12911083	4010-01-322-9679	82	8

**CROSS-REFERENCE INDEXES
PART NUMBER INDEX**

CAGEC	PART NUMBER	STOCK NUMBER	FIG.	ITEM
19200	12911086	9905-01-324-6638	83	8
19200	12911088	4710-01-371-8070	34	28
19204	12911092	4710-01-319-5186	34	26
19204	12911093	4730-01-323-6249	35	37
19204	12911094	4820-01-324-6629	34	27
19200	12911095	4730-01-360-4182	101	
19200	12911097	4720-01-321-7047	24	9
19200	12911099		34	8
19200	12911101	4710-01-371-8071	34	31
21450	134404	5305-00-013-4404	55	4
			56	4
78357	13965-14-00-02		101	23
78357	1500-84-00-00		101	20
90166	1541-7		116	11
90166	1543-7		116	7
78357	16216-14-00-01		101	25
83194	1628	9905-00-979-4458	125	7
90166	1687	9905-01-251-7698	116	33
21450	190575	5305-00-019-0575	121	8
10001	42C16550	4010-00-554-8661	BULK	7
21450	420465	5305-00-042-0465	115	6
21450	420469	5305-00-042-0469	115	2
21450	423435	5305-00-042-3435	119	2
			120	3
21450	431953	5306-01-038-3059	95	17
			119	12
			120	1
			121	18
73342	444687	4730-00-018-9566	29	21
			66	27
19204	444965	5365-00-753-6908	41	9
19204	5006224	5330-00-500-6224	49	4
19204	5007488	5120-00-500-7488	134	25
19204	5009568	5310-00-500-9568	48	13
19204	5019460	5305-00-501-9460	45	14
19204	5019461	5315-00-501-9461	31	31
19204	5019499	5315-00-501-9499	50	5
19204	5019590	5310-00-501-9590	25	8
19204	5019613	4730-00-501-9613	29	32
19204	5019619	5360-00-501-9619	29	20
19204	5019678	5310-00-501-9678	26	10
19204	5019762	5306-00-501-9762	27	1
			28	11
19204	5019803	5330-00-501-9803	50	6
19204	5019804	5305-00-501-9804	42	7
19204	5019809	5330-00-501-9809	26	3
19204	5019917	5360-00-501-9917	29	38
19204	5021032	5330-00-502-1032	29	6
19204	5022336	5306-00-502-2336	36	16
19206	5025033	3040-00-502-5033	19	8
19204	5025035	5320-00-502-5035	23	7

**CROSS-REFERENCE INDEXES
PART NUMBER INDEX**

CAGEC	PART NUMBER	STOCK NUMBER	FIG.	ITEM
19206	5025037	5305-00-502-5037	19	9
19206	5025304	1015-00-502-5304	19	23
19206	5025314	5305-00-502-5314	19	50
19206	5025317	5305-00-502-5317	19	1
19206	5025323	5310-00-502-5323	19	26
21450	502839	5305-01-049-2177	100	40
19204	5139915	5330-00-513-9915	42	6
19204	5139935	5340-00-513-9935	32	2
19204	5139936	5330-00-513-9936	32	3
19204	5140032	5340-00-514-0032	32	5
19200	5140033	5340-00-514-0033	31	16
19204	5140034	5330-00-514-0034	31	17
19200	5140035	5340-00-514-0035	31	15
19204	5140036	5330-00-514-0036	31	14
19204	5140037	5340-00-514-0037	31	9
19204	5140038	5340-00-514-0038	31	13
19204	5140039	5330-00-514-0039	31	12
19200	5140040	5330-00-514-0040	31	7
19204	5140041	5330-00-514-0041	31	8
19204	5140051	5330-00-514-0051	32	6
19200	5140444	5365-00-514-0444	26	4
19204	5142104	5306-00-514-2104	39	6
			40	2
19204	5142733	5315-00-514-2733	45	9
19204	5154569	5315-00-515-4569	51	23
19204	5154571	5330-00-515-4571	47	7
19204	5158875	5330-00-515-8875	47	8
19204	5166209	5365-00-516-6209	44	6
19204	5166278	5330-00-516-6278	48	8
19205	5166284	5315-00-516-6284	48	20
19204	5166285	5305-00-516-6285	48	14
19204	5166286	5330-00-516-6286	48	11
19204	5166291	5305-00-516-6291	48	16
19204	5166480	5310-00-516-6480	45	6
19204	5167104	5310-00-516-7104	47	5
19204	5167162	5360-00-516-7162	48	29
19204	5167167	5305-00-516-7167	48	25
19204	5167180	5305-00-516-7180	43	1
19204	5167244	5305-00-516-7244	48	21
19204	5167397	5330-00-516-7397	47	6
19204	5167408	5365-00-516-7408	47	4
19204	5167421	5305-00-516-7421	47	1
19204	5167445	5310-00-516-7445	31	27
19204	5173390	5315-00-517-3390	44	10
19204	5174937	5360-00-517-4937	39	4
			40	6
19204	5189816	5330-00-518-9816	29	10
19200	5194332	5340-00-519-4332	39	8
			40	4
19206	5207129	5365-00-520-7129	134	9
19204	5222910	5306-00-522-2910	135	1

**CROSS-REFERENCE INDEXES
PART NUMBER INDEX**

CAGEC	PART NUMBER	STOCK NUMBER	FIG.	ITEM
19204	5236851	5330-00-523-6851	29	13
19204	5237032		40	12
19204	5237292	1025-00-523-7292	32	20
19204	5237832	5340-00-523-7832	39	7
			40	3
19204	5246223	3040-00-437-7204	55	12
			56	12
			60	7
19204	5246247	5360-00-524-6247	55	11
			56	11
			60	8
19207	5266212	5340-00-944-4913	57	4
19207	5266229	5330-00-526-6229	57	6
19207	5293693	2590-00-999-6191	57	15
19207	5381397	2510-00-538-1397	55	19
			56	19
19207	5381398	2510-00-538-1398	55	16
			56	16
19204	5381403	5340-00-538-1403	55	13
			56	13
19207	5381404	5315-00-538-1404	55	7
			56	7
19204	5381405	5315-00-272-6613	55	8
			56	8
			60	2
19207	5381406	5315-00-538-1406	55	10
			56	10
			60	6
19207	5507039	5365-00-550-7039	48	7
19204	5507195		42	15
19200	5507236	4710-00-550-7236	29	27
19204	5507240	4710-00-550-7240	29	24
19204	5507360	5120-00-550-7360	134	12
19204	5509262		38	5
19204	5509263		38	3
19200	5509264	5340-01-221-0399	38	4
19204	5509873	3040-00-550-9873	31	30
19204	5567198	4820-00-556-7198	43	5
19204	5567389	5365-00-556-7389	51	1
19200	5567552		48	2
19204	5568582	1025-00-556-8582	36	6
19204	5568984	5340-00-556-8984	29	29
19204	5569223	5120-00-556-9223	134	5
19206	5570427	5360-00-557-0427	22	7
19206	5570572		22	4
19206	5570574		19	4
19206	5570575	5315-00-557-0575	19	3
19204	5573674	9515-00-557-3674	36	7
19204	5593595		40	13
19204	5600947	2540-00-560-0947	55	5
			56	5

**CROSS-REFERENCE INDEXES
PART NUMBER INDEX**

CAGEC	PART NUMBER	STOCK NUMBER	FIG.	ITEM
19207	5600950		55	6
			56	6
19207	5600959	2540-00-560-0959	55	2
19204	5703250	4320-00-446-3422	109	
19204	5703749	4320-00-087-7505	75	
19207	5704447	4320-01-042-3503	68	
21450	589939	5315-00-058-9939	74	15
19204	5910146	5310-00-591-0146	45	5
19204	5910147	5310-00-591-0147	44	2
19204	5910149	5310-00-591-0149	49	2
19204	5911216	3040-01-071-8895	85	
19204	5911250	3040-01-063-2100	86	
21450	595419	5305r00-588-6922	130	1
21450	595458	5305-00-331-4817	61	15
21450	595544	5305-00-297-0752	130	4
90166	5979-7		116	10
90166	5981-7		116	6
90166	6000-7		116	8
19206	6008483		22	2
19206	6008484		22	5
19206	6019161	5330-00-601-9161	19	16
19204	6104677	5340-00-610-4677	47	2
19204	6104679	5330-00-610-4679	48	6
19204	6104682	5330-00-610-4682	48	5
19204	6104685		48	4
19204	6104966		43	6
19204	6104967	3040-00-610-4967	44	8
19204	6104968	5365-00-610-4968	44	1
19204	6104971	5310-00-610-4971	44	5
19204	6104975	5310-00-610-4975	45	3
19204	6104976	3040-00-610-4976	42	16
19204	6105141	5365-00-610-5141	29	11
19204	6105142	5330-00-610-5142	29	37
19204	6105143	5330-00-610-5143	29	19
19204	6105154	5365-00-610-5154	29	26
19204	6105155	5330-01-027-0892	29	25
19204	6105158	5330-00-610-5158	29	30
19204	6105200	2530-00-610-5200	26	8
19204	6105331	5120-00-610-5331	134	6
24892	6106014	5365-00-610-6014	29	31
19204	6108171	5330-00-610-8171	42	12
19204	6108466	5355-00-610-8466	26	22
19204	6108467	5355-00-610-8467	26	26
19200	6135750	1240-00-613-5750	12	2
19200	6135751	1240-00-613-5751	12	1
19204	6155402	3040-00-615-5402	48	19
19204	6155403		48	24
19204	6155406	5365-00-615-5406	48	10
19204	6155543	3040-00-615-5543	43	2
19204	6155791	4820-00-615-5791	43	4
19204	6155933	3040-00-615-5933	47	9

**CROSS-REFERENCE INDEXES
PART NUMBER INDEX**

CAGEC	PART NUMBER	STOCK NUMBER	FIG.	ITEM
19204	6155995	5310-00-615-5995	47	3
19206	6163454	5310-00-616-3454	19	14
19206	6163455	1025-00-616-3455	22	6
19206	6163456	1030-00-616-3456	19	18
19206	6163457	1030-00-616-3457	19	15
19206	6163458	1030-00-616-3458	22	1
19204	6166474	4933-00-616-6474	134	21
19204	6167259	3040-00-616-7259	39	5
			40	1
19204	6169841	5120-00-616-9841	134	19
19204	6169945	4933-00-616-9945	134	24
19204	6169953	4933-00-616-9953	134	23
19204	6171185	5330-00-617-1185	27	2
			28	12
19204	6193630	5120-00-619-3630	134	17
19204	6193825	5120-00-619-3825	134	16
19204	6195043	4933-00-619-5043	134	18
19204	6195918	5310-00-619-5918	45	11
29991	6209960		55	20
			56	20
19207	6209961	5340-00-620-9961	55	17
			56	17
19204	6224105		40	14
78357	6249-74-00-00		101	22
90166	65A30	1650-00-449-2255	116	27
90166	65A31	1650-00-449-2256	116	20
90166	65A32	1650-00-449-2257	116	18
90166	65A33	3120-00-449-2258	116	17
90166	65A34		116	23
90166	65A41		116	28
90166	65A42		116	22
90166	65A45	1650-00-692-3846	116	21
90166	65A58		116	14
90166	65A59		116	31
90166	65A63		116	25
90166	65A66		116	24
19204	6508894	1025-00-650-8894	42	5
90166	67A1127		116	30
90166	67A1292		116	12
90166	67A810		116	1
90166	67A812-1	1650-00-715-2531	116	2
90166	67B503		116	32
21450	700336	3110-00-555-5207	68	8
21450	700708	3110-00-554-3222	80	8
			81	12
21450	701022	3110-01-087-0313	69	16
21450	701178	3110-00-144-8501	69	15
21450	701187	3110-00-109-1134	63	39
21450	701210	3110-00-109-1183	71	7
19207	7056709	5940-00-705-6709	112	17
			125	5

**CROSS-REFERENCE INDEXES
PART NUMBER INDEX**

CAGEC	PART NUMBER	STOCK NUMBER	FIG.	ITEM
19207	7056709	5940-00-705-6709	126	18
			129	10
19207	7056711	5940-00-705-6711	106	7
19207	7056713	5940-00-705-6713	128	8
19207	7064604		121	4
19207	7079082	4933-00-473-7744	134	15
21450	709804	3110-00-158-6050	27	5
			28	7
21450	710093	3110-00-156-8003	41	27
19200	7107075	1025-00-710-7075	26	6
19204	7109068	5330-00-710-9068	26	2
19204	7109070	5365-00-710-9070	26	7
19204	7111408	1025-00-711-1408	45	13
19204	7114128	1025-00-711-4128	29	23
19204	7114815	5120-00-711-4815	134	13
19204	7115282	5340-00-711-5282	31	4
19204	7117324	3040-00-711-7324	48	1
19204	7118000	4730-00-711-8000	48	28
19204	7119611	5330-00-711-9611	44	3
19204	7119612	5330-00-711-9612	45	4
21450	712218	3110-00-198-0586	71	31
21450	712224	3110-00-554-5387	69	6
21450	712331	3110-00-198-0435	41	3
19204	7124975	5120-00-712-4975	134	14
19204	7133214	5330-00-713-3214	29	15
19204	7133216	5330-00-713-3216	29	18
19204	7133218	5330-00-713-3218	29	36
19204	7133220	5330-00-713-3220	29	33
21450	713431	3110-00-107-7575	63	14
			71	13
21450	713436	3110-00-144-8577	63	36
			71	20
19204	7136030	3040-00-713-6030	39	2
			40	8
19204	7136179	4820-00-713-6179	29	22
19204	7136909	8120-00-713-6909	134	4
19204	7142526	1025-00-714-2526	42	11
19204	7148070	5365-00-714-8070	49	6
19204	7148071	5310-00-714-8071	49	3
19200	7148275	3040-00-714-8275	49	11
19204	7148278	5330-00-714-8278	49	12
19204	7148280	5330-00-714-8280	49	1
79470	7205X6X2	4730-00-840-1157	34	29
			35	10
79470	7205X6X6	4730-00-840-1158	30	1
			34	1
19206	7225021	1030-00-791-0143	19	6
19206	7226045	9905-00-722-6045	19	48
19206	7226205	5340-00-722-6205	19	10
19206	7228503	5360-00-722-8503	19	32
19206	7305689	4730-00-730-5689	19	45

**CROSS-REFERENCE INDEXES
PART NUMBER INDEX**

CAGEC	PART NUMBER	STOCK NUMBER	FIG.	ITEM
19206	7306068	5315-00-730-6068	17	4
19206	7306454	5315-00-730-6454	19	5
19206	7308317	5340-00-214-0957	19	33
19206	7308318	5340-00-214-0958	19	31
19206	7308319	5355-00-214-0959	19	34
19206	7309699	3040-00-623-0669	19	2
19206	7309701	5315-00-593-7383	19	28
19206	7309882	5120-00-633-1389	134	10
19207	7353426		75	28
19207	7353498	5940-00-134-0775	120	12
			121	22
90166	7381		116	3
19207	7384415	2540-00-738-4415	56	2
19207	7388352	5330-00-641-4336	115	4
90166	7390	4320-01-114-9431	116	19
19207	7392009	5310-01-226-9387	38	7
19207	7392010	5310-00-739-2010	38	6
19207	7524564	5325-00-338-1274	128	9
19204	7524943	5935-00-752-4943	129	13
19207	7527645	5975-00-697-7769	106	2
			125	2
			126	15
19207	7528659	4730-00-281-1330	30	20
			35	19
19200	7680682	8120-00-508-5453	135	33
19207	7716634	5975-00-771-6634	125	13
19207	7716690	5935-00-647-2092	115	3
19207	7716793	5935-00-771-6793	126	1
19207	7722333	5365-00-090-5426	125	11
			126	2
19207	7722343	5365-00-772-2343	125	19
19207	7722344	5935-00-772-2344	125	15
19207	7722352	5935-00-201-6673	128	10
19207	7723306	5935-00-333-3088	125	20
19204	7723307	5935-00-772-3307	106	3
			125	4
			126	13
19204	7723308	5935-00-333-9414	128	7
			129	2
19207	7723309	5310-00-393-6685	125	10
			126	4
19207	7728778	5940-00-314-0479	127	8
19207	7748628	5930-00-730-6623	95	1
			107	1
19204	7748949	3010-00-722-3765	67	13
19207	7749000	3120-00-684-5725	41	19
19207	7750426	3120-00-562-7572	24	14
19207	7755849	5935-00-775-5849	120	8
19207	7770882	2510-00-777-0882	52	1
19207	7950864	5340-00-316-9182	135	4
19207	7971036		75	18

**CROSS-REFERENCE INDEXES
PART NUMBER INDEX**

CAGEC	PART NUMBER	STOCK NUMBER	FIG.	ITEM
19207	7982907	5935-00-214-0904	107	6
			112	33
			122	5
19207	7992132	5365-00-332-7682	106	12
			125	3
			126	14
19207	7992134	5325-00-563-4487	129	1
98441	8F50F50-S	4730-01-233-8613	35	26
19200	8200055	1015-01-235-0223	11	1
			11	1
			13	12
			13	12
19200	8213259	5210-00-863-5651	135	32
19200	8247683	1290-00-896-2236	5	6
19200	8247695	6695-00-893-6094	13	1
			13	1
19207	8338561	5935-00-833-8561	106	11
			107	9
			112	37
			122	2
			123	2
			125	24
			126	12
			128	13
19207	8338562	5970-00-833-8562	106	10
			107	8
			112	36
			122	3
			123	3
			125	21
			126	11
			127	10
			128	14
			106	9
19207	8338564	5940-00-399-6676	107	7
			112	35
			122	4
			123	4
			125	23
			126	10
			127	11
			128	15
19207	8338566	5935-00-572-9180	107	3
			112	34
			122	6
			123	7
19207	8338567	5310-00-833-8567	126	7
			107	4
			112	40
			122	8
			123	6

**CROSS-REFERENCE INDEXES
PART NUMBER INDEX**

CAGEC	PART NUMBER	STOCK NUMBER	FIG.	ITEM
19207	8338567	5310-00-833-8567	126	8
19207	8342719	3020-00-863-7799	84	5
19207	8350230	5120-00-602-4855	135	13
19207	8353781	3020-00-871-2965	84	8
19207	8375152	5120-00-378-4323	135	9
19207	8376359	6250-00-563-4462	121	4A
19207	8376776	5365-00-318-8184	128	6
19207	8378663	5340-00-322-9488	119	1
			120	4
19200	8383100-204		126	20
19207	8390340	5120-00-212-4722	135	14
19204	8391404	5355-00-732-1461	37	1
			59	15
			74	35
			77	7
			79	7
			100	14
19204	8403740	4720-00-840-3740	134	2
19204	8408502		49	7
19204	8408504	1025-00-822-1739	49	8
19204	8408511		42	13
19204	8408516		44	4
19204	8408517		44	12
19204	8408518	5330-00-822-1750	44	9
19204	8408520	5330-00-822-1751	44	13
19204	8408550		45	1
19204	8408551		45	10
19204	8408552	5330-00-822-1763	45	7
19200	8408554	5330-00-822-1764	45	2
19204	8410650	1025-00-653-3376	48	12
19204	8413166	5330-00-347-4265	42	8
19204	8426877	3040-00-938-9562	40	10
19204	8426924	9905-00-455-3430	29	40
19204	8426930	1025-00-050-8922	25	3
19204	8426962-1	5330-00-111-6697	29	17
19204	8426962-2	5330-00-111-6698	29	35
19204	8426963-1	5330-00-111-6699	29	34
19204	8426963-2	5330-00-111-6700	29	16
19200	8426993		32	33
19204	8427050		50	19
19204	8427051	5975-00-907-6773	51	11
19204	8427052	5365-00-907-6786	51	20
19204	8427057		51	7
19204	8427058		51	22
19204	8427059	5330-00-907-7198	51	21
19204	8427061	5330-00-907-7207	51	9
19204	8427064	5365-00-907-9885	51	15
19204	8427065	5330-00-908-1731	51	10
19204	8427070	5310-00-917-9790	51	5
19204	8427071	5975-00-907-9923	51	2
19204	8427072	5975-00-907-9983	51	16

**CROSS-REFERENCE INDEXES
PART NUMBER INDEX**

CAGEC	PART NUMBER	STOCK NUMBER	FIG.	ITEM
19204	8427073	5330-00-908-0147	51	8
19204	8427693		49	9
61724	843002-7	5310-01-193-9444	135	21
19204	8430030		42	3
19204	8430033		42	9
19204	8430040	3040-01-271-8063	42	2
19204	8430397	3040-00-824-4494	29	9
19204	8432388	5310-00-997-6193	50	27
19204	8432389	5310-00-974-9600	50	26
19204	8432859	5340-00-073-5369	29	2
			46	1
19204	8432860	5340-00-073-5370	29	5
			46	2
19204	8448848		40	11
19200	8449225	6685-00-965-1364	134	1
19204	8449299	5310-01-039-2507	26	14
19200	8449334	1025-01-070-3200	135	19
19200	8587295	1240-00-895-6492	5	4
19200	8587340	1240-00-895-9186	5	3
19200	8587345	1240-00-846-4649	11	8
19200	8587448	5340-00-847-6251	11	7
19200	8587500	1240-00-896-2240	5	5
19200	8687113		122	1
			123	1
19200	8687499		84	10
19207	8690522	5340-00-854-6733	79	15
19207	8692179	2920-00-334-5185	115	5
19207	8700137	5315-00-944-7077	57	9
19207	8700138	2590-00-925-3973	57	8
19207	8700228	5340-00-916-2098	57	2
19207	8700271		57	14
19207	8700272		57	1
19207	8700273		57	7
19207	8700274	2590-00-998-7381	52	19
19207	8701325	5310-00-655-9860	128	5
			129	8
19207	8714951	2540-00-939-7088	52	27
19207	8720150	5340-00-835-9815	66	5
19207	8724199	5935-00-686-2610	125	17
19204	8724233	5935-00-686-9962	106	1
			125	1
			126	16
19204	8724248	5935-00-686-9625	129	9
19207	8724258	5935-00-686-2599	125	14
19204	8724474	6105-00-513-9631	115	1
19207	8724474-1		115	8
14028	8724475	5365-00-179-5461	115	7
19207	8724494	5975-00-660-5962	127	9
19207	8724495	5935-00-691-5591	127	3
19207	8724497	5310-00-656-0067	127	2
19207	8724763		125	12

**CROSS-REFERENCE INDEXES
PART NUMBER INDEX**

CAGEC	PART NUMBER	STOCK NUMBER	FIG.	ITEM
19207	8724763		126	3
		9390-00-180-7289	BULK	12
19207	8735440	5340-00-699-9307	134	22
19207	8740358	3110-00-566-0997	70	8
19207	8740941	2540-01-005-1451	53	1
19206	8765233	1025-00-673-9234	18	2
19206	8765236	5315-00-678-0517	18	3
19206	8765237	5340-00-678-0518	18	4
19206	8765238	1025-00-678-0519	18	11
19206	8765239	1025-00-678-0520	18	12
19206	8765241	5360-00-680-3820	18	5
19206	8765346	5315-00-678-0524	18	8
19206	8765545	2590-01-324-2221	23	6
19206	8765617		18	9
19206	8765781	5360-00-680-3821	18	6
19206	8765895	3040-00-678-0530	18	10
19206	8767148	5360-00-861-1470	19	42
19206	8767177		20	1
19206	8767183	1025-00-860-9169	20	4
19206	8767184	5315-00-861-1473	20	3
19206	8767185	5360-00-860-9170	20	8
19206	8767187	5360-00-861-1475	20	2
19206	8767195	3040-00-179-6343	19	41
19206	8767196	1030-00-860-9176	21	2
19206	8767197		21	1
19206	8767198	5310-00-860-9177	19	40
19206	8767203	1025-00-895-9182	17	2
19206	8767205		18	7
19206	8767224	3120-00-862-9086	19	44
19206	8768758	5310-00-018-3256	19	37
19206	8768759	1025-00-018-3257	19	38
19206	8768785	3040-00-018-3258	19	36
19206	8768786	5340-00-018-3259	19	24
19206	8769081	1025-00-034-0896	18	1
19206	8769464		19	13
19206	8769465	1025-00-757-4785	19	11
19207	9033608		68	45
19200	9327732	4820-01-220-7986	34	30
			35	11
19200	9327733	5365-01-207-9830	48	27
19200	9327735	4730-01-207-5619	35	36
19204	9327736		48	26
19200	9327738	5315-01-205-4003	48	22
19200	9327807	4820-01-207-5620	48	23
19200	9327810		38	8
19200	9327856	3020-01-205-4020	48	17
19200	9327857	3020-01-205-0297	48	18
19200	9327858	3020-01-205-4019	48	15
19200	9327859	4710-01-205-0474	35	31
19200	9327860	4710-01-205-0149	35	24
19200	9327861	4710-01-205-0472	35	12

**CROSS-REFERENCE INDEXES
PART NUMBER INDEX**

CAGEC	PART NUMBER	STOCK NUMBER	FIG.	ITEM
19200	9327862	4710-01-207-9355	35	38
19200	9327864	4710-01-205-0471	35	6
19200	9328458	5340-01-226-9393	39	10
19200	9328459		39	18
19207	9328460	3040-01-230-1702	39	21
19200	9328461	4710-01-205-0473	34	4
19200	9328462	5365-01-205-4009	39	12
19200	9328463	5307-01-207-9526	39	13
19200	9328464	5330-01-206-2574	39	19
19200	9328469	3040-01-227-9770	36	3A
19200	9344313	5330-01-207-9566	44	7
19200	9344314	5330-01-205-4007	45	12
19200	9344315	5330-01-207-1958	51	19
19200	9344317	1025-01-206-0881	50	3
19200	9344318		42	15
19200	9344319	1025-01-207-5622	46	5
19200	9344320	3040-01-205-0577	42	14
19200	9345079	5330-01-207-1957	29	14
19200	9345080		29	7
19200	9345111	4730-01-215-9415	29	1
19200	9346930	5340-01-131-0237	52	13
19200	9346931	5340-01-131-0288	7	1
19200	9346932	5365-01-134-3147	6	4
19200	9346938	5975-01-131-8218	118	8
19200	9346947	5670-01-131-0289	118	1
19200	9346950	5340-01-134-3718	118	5
19200	9347371	2530-01-215-8174	29	8
			46	4
19200	9350335	5340-01-132-6567	117	4
19200	9350379	6680-01-177-2662	104	2
19200	9350381		1	3
19200	9350388		56	3
19200	9350434	2540-01-162-0384	56	1
19200	9354788	6150-01-321-5777	111	2
19200	9354873	5340-01-315-7910	78	17
19200	9357905	5330-01-205-0477	41	21
19200	9362646	5330-01-312-8968	BULK	18
19200	9362647-1	5330-01-278-1157	BULK	19
19200	9362647-2	5330-01-278-1158	BULK	20
19200	9362647-3	5330-01-278-1159	BULK	21
19200	9362647-4	5330-01-278-1160	BULK	22
19200	9362648	5330-01-311-4027	BULK	15
19200	9362649-1	5330-01-278-1155	BULK	16
19200	9362649-2	5330-01-278-1156	BULK	17
19200	9362649-3	5330-01-278-1153	BULK	13
19200	9362649-4	5330-01-278-1154	BULK	14
19200	9362650	5330-01-311-4028	BULK	27
19200	9362651-1	5330-01-236-2880	BULK	23
19200	9362651-2	5330-01-236-2881	BULK	24
19200	9362651-3	5330-01-236-9100	BULK	25
19200	9362651-4	5330-01-278-1161	BULK	26

CROSS-REFERENCE INDEXES
PART NUMBER INDEX

CAGEC	PART NUMBER	STOCK NUMBER	FIG.	ITEM
19200	9388608	5340-01-315-5702	83	3
19200	9388609	1025-01-315-5701	83	6
19200	9388610		83	5
19200	9388631	1030-01-323-0119	82	4
19200	9388649	3040-01-271-3862	BULK	6
19200	9391475	1030-01-312-9050	63	8
			71	4
78357	9951-84-00-00		101	21

CROSS REFERENCE INDEXES

FIGURE AND ITEM NUMBER INDEX

FIG.	ITEM	STOCK NUMBER	CAGEC	PART NUMBER
BULK	1	4730-00-541-6603	96906	MS28761-8
BULK	2	4730-00-541-6604	96906	MS28761-6
BULK	3	4730-00-541-6608	96906	MS28761-10
BULK	4	9905-00-893-3570	81349	M43436/1-3
BULK	5	9905-00-752-4649	81349	M43436/1-1
BULK	6	3040-01-271-3862	19200	9388649
BULK	7	4010-00-554-8661	10001	42C16550
BULK	8	4720-00-554-8087	81349	MIL-H-8788
BULK	9	4720-00-554-8085	81349	MIL-H-8788
BULK	10	4720-00-554-8086	81349	MIL-H-8788
BULK	11	5970-00-983-8095	81349	M23053/5-107-8
BULK	12	9390-00-180-7289	19207	8724763
BULK	13	5330-01-278-1153	19200	9362649-3
BULK	14	5330-01-278-1154	19200	9362649-4
BULK	15	5330-01-311-4027	19200	9362648
BULK	16	5330-01-278-1155	19200	9362649-1
BULK	17	5330-01-278-1156	19200	9362649-2
BULK	18	5330-01-312-8968	19200	9362646
BULK	19	5330-01-278-1157	19200	9362647-1
BULK	20	5330-01-278-1158	19200	9362647-2
BULK	21	5330-01-278-1159	19200	9362647-3
BULK	22	5330-01-278-1160	19200	9362647-4
BULK	23	5330-01-236-2880	19200	9362651-1
BULK	24	5330-01-236-2881	19200	9362651-2
BULK	25	5330-01-236-9100	19200	9362651-3
BULK	26	5330-01-278-1161	19200	9362651-4
BULK	27	5330-01-311-4028	19200	9362650
BULK	28	6145-00-152-6499	81349	M13486-1-5
BULK	29	9505-00-596-1403	81346	ASTM A108
BULK	30	9505-00-684-4843	81348	QQW461
1	1		19206	11579521
1	2		19204	12253871
1	3		19200	9350381
1	4		19207	10901100
1	5		19200	10898400
2	1		19204	10892500
2	2		19204	11675814-2
3	1		19207	10901550
4	1		19207	10892400
5	1	1240-00-328-5631	19200	10556120
5	2	1240-00-332-1780	19200	10556235
5	3	1240-00-895-9186	19200	8587340
5	4	1240-00-895-6492	19200	8587295
5	5	1240-00-896-2240	19200	8587500
5	6	1290-00-896-2236	19200	8247683
6	1	5305-00-267-8955	96906	MS90727-11
6	2	5310-00-582-5965	96906	MS35338-44
6	3	5365-01-112-9494	19200	11784072
6	4	5365-01-134-3147	19200	9346932
6	5	5305-00-993-2457	96906	MS35207-284
6	6	5310-00-809-4058	96906	MS27183-10

CROSS REFERENCE INDEXES

FIGURE AND ITEM NUMBER INDEX				
FIG.	ITEM	STOCK NUMBER	CAGEC	PART NUMBER
6	7	5310-00-877-5796	96906	MS21044N4
6	8	5310-00-043-0520	96906	MS35650-3252
7	1	5340-01-131-0288	19200	9346931
7	2	5365-01-112-9494	19200	11784072
7	3	5310-00-582-5965	96906	MS35338-44
7	4	5305-00-267-8954	96906	MS90727-10
7	5	5305-00-269-3234	96906	MS90727-58
7	6	5310-00-637-9541	96906	MS35338-46
7	7	5310-00-810-1786	96906	MS21042-6
7	8	5305-00-983-7450	96906	MS16998-76
7	9	5310-00-167-0821	88044	AN960-616
7	10	5305-00-983-7448	96906	MS16998-74
8	1	5306-00-068-0513	96906	MS90727-6
8	2	5310-00-407-9566	96906	MS35338-45
8	3	5310-00-081-4219	96906	MS27183-12
8	4	5310-00-514-6674	96906	MS35335-34
9	1	5340-01-135-4608	19200	11785302
9	2	5310-00-933-8778	96906	MS35338-143
9	3	5305-00-781-5215	96906	MS35308-421
9	4	5315-00-951-3215	96906	MS16555-648
9	5	2540-01-135-4609	19200	11747240
9	6	5975-01-132-3603	19200	11785279
9	7	5310-00-809-4085	96906	MS27183-16
9	8	5310-00-973-8786	96906	MS35338-142
9	9	5305-00-833-7232	96906	MS35308-386
9	10	3020-00-148-7552	19200	11739589
9	11	5310-00-933-8118	96906	MS35338-135
9	12	5305-00-054-5648	96906	MS51957-14
9	13	1025-01-142-0510	19200	11785278
10	1	5307-01-138-7283	19200	11785005
10	2	5340-01-136-9264	19200	11785001
10	3	5310-00-933-8778	96906	MS35338-143
10	4	5310-00-924-8210	96906	MS51972-5
10	5	5315-00-951-3215	96906	MS16555-648
10	6	2540-01-135-4609	19200	11747240
10	7	5975-01-132-3603	19200	11785279
10	8	5310-00-809-4085	96906	MS27183-16
10	9	5310-00-973-8786	96906	MS35338-142
10	10	5305-00-833-7232	96906	MS35308-386
10	11	1025-01-142-0510	19200	11785278
10	12	5305-00-054-5648	96906	MS51957-14
10	13	5310-00-933-8118	96906	MS35338-135
10	14	3020-00-148-7552	19200	11739589
10	15	5305-00-781-5215	96906	MS35308-421
11	1	1015-01-235-0223	19200	8200055
11	2	2640-00-060-3543	96906	MS51377-2
11	3	5305-00-857-5190	19200	10555157-16
11	4	5310-00-974-6623	96906	MS35338-140

CROSS REFERENCE INDEXES

FIG.	ITEM	FIGURE AND ITEM NUMBER INDEX STOCK NUMBER	CAGEC	PART NUMBER
11	5	5305-00-988-7839	96906	MS16995-65
11	6	5305-00-057-0523	96906	MS51958-27
11	7	5340-00-847-6251	19200	8587448
11	8	1240-00-846-4649	19200	8587345
12	1	1240-00-613-5751	19200	6135751
12	2	1240-00-613-5750	19200	6135750
12	3	5305-00-085-3706	19200	10555157-1
12	4	5305-00-857-5190	19200	10555157-16
13	1	6695-00-893-6094	19200	8247695
13	2	5980-01-289-5274	19207	12360905-2
13	3	5310-00-933-8778	96906	MS35338-143
13	4	5305-00-941-6410	96906	MS35308-412
13	5	5305-00-781-5215	96906	MS35308-421
13	6	5307-01-138-7283	19200	11785005
13	7	5310-00-924-8210	96906	MS51972-5
13	8	5365-01-287-6452	19200	12599295
13	9	5935-00-175-5966	19200	10559863
13	10	5310-00-543-4652	96906	MS35333-69
13	11	5305-00-054-5636	96906	MS51957-2
13	12	1015-01-235-0223	19200	8200055
13	13	2640-00-050-1229	81348	TYV/CL2/TR C1
13	14	4820-00-114-1096	96906	MS51607-1
13	15	5340-00-464-4792	19200	10516567
14	1	5305-00-978-9380	96906	MS16997-61
14	2	5310-00-933-8121	96906	MS35338-139
14	3	5999-01-295-8138	19200	12599289
15	1	6220-01-305-7210	19200	12599294
15	2	5305-00-781-5215	96906	MS35308-421
15	3	5310-00-933-8778	96906	MS35338-143
15	4	5305-00-057-0511	96906	MS51958-14
15	5	2640-00-060-3543	96906	MS51377-2
15	6	1650-00-222-4525	96906	MS20813-1
15	7	5980-01-289-5274	19207	12360905-2
16	1	5305-00-085-3706	19200	10555157-1
16	2	2640-00-810-5861	96906	MS51377-1
16	3	1650-00-222-4525	96906	MS20813-1

CROSS REFERENCE INDEXES

FIG.	ITEM	FIGURE AND ITEM NUMBER INDEX STOCK NUMBER	CAGEC	PART NUMBER
17	1	1030-01-012-1062	19207	11578719
17	2	1025-00-895-9182	19206	8767203
17	3		19206	11579234
17	4	5315-00-730-6068	19206	7306068
17	5	5310-00-011-5093	96906	MS35338-65
17	6	5305-00-983-7450	96906	MS16998-76
17	7		19206	11578720
17	8	3110-01-048-6157	96906	MS19059-2429
17	9	5360-00-168-7062	19206	11579516
17	10	5305-00-725-0091	96906	MS51963-185
17	11	5365-01-050-7210	19206	11579319
17	12	5315-01-112-7666	19206	11579720
17	13	1025-01-227-5545	19206	11579315
18	1	1025-00-034-0896	19206	8769081
18	2	1025-00-673-9234	19206	8765233
18	3	5315-00-678-0517	19206	8765236
18	4	5340-00-678-0518	19206	8765237
18	5	5360-00-680-3820	19206	8765241
18	6	5360-00-680-3821	19206	8765781
18	7		19206	8767205
18	8	5315-00-678-0524	19206	8765346
18	9		19206	8765617
18	10	3040-00-678-0530	19206	8765895
18	11	1025-00-678-0519	19206	8765238
18	12	1025-00-678-0520	19206	8765239
19	1	5305-00-502-5317	19206	5025317
19	2	3040-00-623-0669	19206	7309699
19	3	5315-00-557-0575	19206	5570575
19	4		19206	5570574
19	5	5315-00-730-6454	19206	7306454
19	6	1030-00-791-0143	19206	7225021
19	7	5315-00-836-9628	96906	MS16562-52
19	8	3040-00-502-5033	19206	5025033
19	9	5305-00-502-5037	19206	5025037
19	10	5340-00-722-6205	19206	7226205
19	11	1025-00-757-4785	19206	8769465
19	12	4730-00-278-5736	96906	MS35755-3
19	13		19206	8769464
19	14	5310-00-616-3454	19206	6163454
19	15	1030-00-616-3457	19206	6163457
19	16	5330-00-601-9161	19206	6019161
19	17	5340-01-032-5117	19206	11579507
19	18	1030-00-616-3456	19206	6163456
19	19	1025-01-024-9052	19206	11579242
19	20	5315-01-032-3721	19206	11578393
19	21	5315-00-898-9825	96906	MS9047-076
19	22		19206	11579243
19	23	1015-00-502-5304	19206	5025304
19	24	5340-00-018-3259	19206	8768786
19	25	5315-00-988-5260	96906	MS16562-163
19	26	5310-00-502-5323	19206	5025323

CROSS REFERENCE INDEXES

FIGURE AND ITEM NUMBER INDEX

FIG.	ITEM	STOCK NUMBER	CAGEC	PART NUMBER
19	27	1030-01-274-6385	19206	11579241
19	28	5315-00-593-7383	19206	7309701
19	29	5305-00-983-8084	96906	MS16997-60
19	30		19206	11579293
19	31	5340-00-214-0958	19206	7308318
19	32	5360-00-722-8503	19206	7228503
19	33	5340-00-214-0957	19206	7308317
19	34	5355-00-214-0959	19206	7308319
19	35	5305-00-983-7446	96906	MS16998-72
19	36	3040-00-018-3258	19206	8768785
19	37	5310-00-018-3256	19206	8768758
19	38	1025-00-018-3257	19206	8768759
19	39	1025-00-179-6342	19206	11577750
19	40	5310-00-860-9177	19206	8767198
19	41	3040-00-179-6343	19206	8767195
19	42	5360-00-861-1470	19206	8767148
19	43	5315-00-833-3753	96906	MS16562-136
19	44	3120-00-862-9086	19206	8767224
19	45	4730-00-730-5689	19206	7305689
19	46	5315-00-879-2910	96906	MS24665-427
19	47		19206	11579238
19	48	9905-00-722-6045	19206	7226045
19	49	5305-00-850-5841	96906	MS21318-37
19	50	5305-00-502-5314	19206	5025314
19	51	3040-01-026-5252	19206	11579237
20	1		19206	8767177
20	2	5360-00-861-1475	19206	8767187
20	3	5315-00-861-1473	19206	8767184
20	4	1025-00-860-9169	19206	8767183
20	5	5315-00-814-3530	96906	MS16562-35
20	6	5355-00-937-0618	19206	11577712
20	7	1025-00-937-5159	19206	11577748
20	8	5360-00-860-9170	19206	8767185
21	1		19206	8767197
21	2	1030-00-860-9176	19206	876719'6
21	3	5315-00-843-9730	96906	MS171572
22	1	1030-00-616-3458	19206	6163458
22	2		19206	6008483
22	3	5305-00-724-6795	96906	MS51964-52
22	4		19206	5570572
22	5		19206	6008484
22	6	1025-00-616-3455	19206	6163455
22	7	5360-00-557-0427	19206	5570427
23	1	5305-00-111-3696	19206	11577971
23	2	1025-01-024-9053	19206	11578395
23	3	1025-01-024-9054	19206	11578736
23	4	1030-01-024-9056	19206	11578735
23	5	1030-01-024-9055	19206	11578737
23	6	2590-01-324-2221	19206	8765545
23	7	5320-00-502-5035	19204	5025035
24	1	5310-00-785-1762	96906	MS51968-9

CROSS REFERENCE INDEXES

FIGURE AND ITEM NUMBER INDEX

FIG.	ITEM	STOCK NUMBER	CAGEC	PART NUMBER
24	2	5310-00-637-9541	96906	MS35338-46
24	3	4730-00-955-9449	19207	10882058
24	4	5305-00-983-7453	96906	MS16998-80
24	5	5310-00-582-5965	96906	MS35338-44
24	6	5310-00-768-0319	96906	MS51968-2
24	7	5340-00-984-8541	96906	MS21333-106
24	8	5305-00-267-8952	96906	MS90727-3
24	9	4720-01-321-7047	19200	12911097
24	10	5315-00-059-0491	96906	MS24665-372
24	11	5310-00-809-8533	96906	MS27183-23
24	12	3040-00-981-1251	19204	10881947
24	13		19207	10881951
24	14	3120-00-562-7572	19207	7750426
24	15	5315-00-871-2940	19207	10892147
24	16	5340-00-871-2939	19200	10892146
24	17	5310-00-584-5272	96906	MS35338-48
24	18	5305-00-716-8192	96906	MS90726-107
24	19	5315-00-012-0123	96906	MS24665-355
24	20	5315-00-994-1604	96906	MS51932-109
25	1	5310-00-997-6903	96906	MS35691-93
25	2	5310-00-060-9435	96906	MS35338-55
25	3	1025-00-050-8922	19204	8426930
25	4	3040-01-083-6152	19207	12253906
25	5	4730-00-050-4208	96906	MS15003-1
25	6	5315-00-846-0126	96906	MS24665-628
25	7	5310-00-842-7616	96906	MS35692-105
25	8	5310-00-501-9590	19204	5019590
25	9	5985-01-137-5389	19200	11785071
25	10	5310-00-773-7618	96906	MS15795-814
25	11	5310-00-984-7042	96906	MS35338-141
25	12	5306-01-147-6718	96906	MS9808-36
26	1	5305-00-958-5246	96906	MS35190-289
26	2	5330-00-710-9068	19204	7109068
26	3	5330-00-501-9809	19204	5019809
26	4	5365-00-514-0444	19200	5140444
26	5	3110-00-156-1423	96906	MS17133-2
26	6	1025-00-710-7075	19200	7107075
26	7	5365-00-710-9070	19204	7109070
26	8	2530-00-610-5200	19204	6105200
26	9	1025-00-871-2936	19207	10892140
26	10	5310-00-501-9678	19204	5019678
26	11	5365-00-871-2942	19207	10892150
26	12	5310-00-971-7990	96906	MS35691-69
26	13	5310-00-763-8912	96906	MS51968-26
26	14	5310-01-039-2507	19204	8449299
26	15	5315-00-013-7214	96906	MS24665-359
26	16	5305-00-915-8087	96906	MS18154-113
26	17	5310-00-584-5272	96906	MS35338-48
26	18	1025-00-871-2937	19200	10892141
26	19	5306-00-871-2938	19207	10892145
26	20	5306-00-871-2944	19207	10892152

CROSS REFERENCE INDEXES

FIG.	ITEM	FIGURE AND ITEM NUMBER INDEX STOCK NUMBER	CAGEC	PART NUMBER
26	21	5305-00-957-6272	96906	MS35190-269
26	22	5355-00-610-8466	19204	6108466
26	23	5365-00-871-2941	19207	10892149
26	24	5310-00-584-7889	96906	MS35338-53
26	25	5310-00-762-6239	96906	MS51968-29
26	26	5355-00-610-8467	19204	6108467
27	1	5306-00-501-9762	19204	5019762
27	2	5330-00-617-1185	19204	6171185
27	3	3130-00-871-2935	19207	10892139
27	4	9905-00-198-2728	19207	11643398
27	5	3110-00-158-6050	21450	709804
27	6	5310-00-802-7614	19207	10908460
27	7	5310-00-871-2932	19200	10892136
27	8	4820-01-070-7670	96906	MS35670-3A
27	9	4730-00-050-4208	96906	MS15003-1
27	10	3130-00-871-2934	19207	10892138
27	11	5330-01-064-8805	96906	MS51000-188-2
27	12	5310-00-060-9435	96906	MS35338-55
27	13	5310-00-761-6871	96906	MS51968-35
27	14	5305-00-725-3501	96906	MS51964-99
27	15	5305-00-958-8492	96906	MS90726-271
28	1	5330-01-064-8805	96906	MS51000-188-2
28	2	4730-00-050-4208	96906	MS15003-1
28	3	4820-01-070-7670	96906	MS35670-3A
28	4	1025-00-871-2933	19207	10892137
28	5	5310-00-871-2932	19200	10892136
28	6	5310-00-802-7614	19207	10908460
28	7	3110-00-158-6050	21450	709804
28	8	9905-00-198-2728	19207	11643398
28	9	9905-01-247-3678	19200	11731245
28	10	3130-00-871-2945	19204	10892153
28	11	5306-00-501-9762	19204	5019762
28	12	5330-00-617-1185	19204	6171185
28	13	5305-00-958-8492	96906	MS90726-271
28	14	5310-00-060-9435	96906	MS35338-55
28	15	5305-00-725-3501	96906	MS51964-99
28	16	5365-00-871-2943	19200	10892151
28	17	5310-00-761-6871	96906	MS51968-35
28	18	1025-01-054-2963	19200	12253872
29	1	4730-01-215-9415	19200	9345111
29	2	5340-00-073-5369	19204	8432859
29	3	1650-00-222-4525	96906	MS20813-1
29	4	5305-00-689-9513	96906	MS21262-14
29	5	5340-00-073-5370	19204	8432860
29	6	5330-00-502-1032	19204	5021032
29	7		19200	9345080
29	8	2530-01-215-8174	19200	9347371
29	9	3040-00-824-4494	19204	8430397
29	10	5330-00-518-9816	19204	5189816
29	11	5365-00-610-5141	19204	6105141
29	12	5305-00-059-3657	96906	MS51958-61

CROSS REFERENCE INDEXES

FIGURE AND ITEM NUMBER INDEX

FIG.	ITEM	STOCK NUMBER	CAGEC	PART NUMBER
29	13	5330-00-523-6851	19204	5236851
29	14	5330-01-207-1957	19200	9345079
29	15	5330-00-713-3214	19204	7133214
29	16	5330-00-111-6700	19204	8426963-2
29	17	5330-00-111-6697	19204	8426962-1
29	18	5330-00-713-3216	19204	7133216
29	19	5330-00-610-5143	19204	6105143
29	20	5360-00-501-9619	19204	5019619
29	21	4730-00-018-9566	73342	444687
29	22	4820-00-713-6179	19204	7136179
29	23	1025-00-711-4128	19204	7114128
29	24	4710-00-550-7240	19204	5507240
29	25	5330-01-027-0892	19204	6105155
29	26	5365-00-610-5154	19204	6105154
29	27	4710-00-550-7236	19200	5507236
29	28	4820-00-826-6465	96906	MS35670-2
29	29	5340-00-556-8984	19204	5568984
29	30	5330-00-610-5158	19204	6105158
29	31	5365-00-610-6014	24892	6106014
29	32	4730-00-501-9613	19204	5019613
29	33	5330-00-713-3220	19204	7133220
29	34	5330-00-111-6699	19204	8426963-1
29	35	5330-00-111-6698	19204	8426962-2
29	36	5330-00-713-3218	19204	7133218
29	37	5330-00-610-5142	19204	6105142
29	38	5360-00-501-9917	19204	5019917
29	39	5305-00-724-5883	96906	MS51963-102
29	40	9905-00-455-3430	19204	8426924
29	41	5305-00-206-2508	96906	MS35215-53
30	1	4730-00-840-1158	79470	7205X6X6
30	2	4730-00-554-7398	96906	MS21922-6
30	3	4730-00-810-4499	96906	MS21921-6
30	4	4710-00-822-1677	19207	10909056
30	5	5340-00-809-1492	96906	MS21333-100
30	6	4710-00-951-4842	19207	10956660
30	7	4710-00-863-5627	19207	10892000
30	8	4730-00-541-6478	96906	MS21908-6
30	9	4730-00-277-5084	88044	AN6289-6
30	10	5310-00-186-1295	96906	MS28777-6
30	11	5330-00-804-5695	96906	MS28778-6
30	12	4730-00-204-1972	96906	MS21902-8
30	13	4730-00-580-2120	96906	MS21922-8
30	14	4730-00-554-8018	96906	MS21921-8
30	15	4710-00-822-1678	19207	10909057
30	16	5305-00-267-8952	96906	MS90727-3
30	17	5310-00-582-5965	96906	MS35338-44
30	18	5340-00-984-8540	96906	MS21333-102
30	19	4710-00-863-5623	19207	10891993
30	20	4730-00-281-1330	19207	7528659
30	21	4730-00-203-3689	96906	MS21908-8
30	22	4710-00-854-4461	19207	10891996

**NATIONAL STOCK NUMBER AND PART NUMBER INDEX
PART NUMBER INDEX**

CAGEC	PART NUMBER	STOCK NUMBER	FIG.	ITEM
30	23	4710-00-863-7764	19207	10898349
30	24	5330-00-808-0794	96906	MS28778-8
30	25	5305-00-983-7452	96906	MS16998-78
30	26	4730-00-863-5617	19207	10891942
30	27	4820-00-870-6258	19207	10900444
30	28	4710-00-864-2921	19207	10891998
30	29	5310-00-186-1380	96906	MS28777-8
30	30	5305-00-068-0515	96906	MS90727-8
30	31	4730-00-203-7491	96906	MS21902-6
31	1	4730-00-278-5736	96906	MS35755-3
31	2	5310-00-763-8912	96906	MS51968-26
31	3	5310-00-754-2005	96906	MS35338-52
31	4	5340-00-711-5282	19204	7115282
31	5	5305-00-904-4004	96906	MS90727-209
31	6	5305-00-984-7341	96906	MS35191-273
31	7	5330-00-514-0040	19200	5140040
31	8	5330-00-514-0041	19204	5140041
31	9	5340-00-514-0037	19204	5140037
31	10	5305-00-068-0502	96906	MS90725-6
31	11	5310-00-582-5965	96906	MS35338-44
31	12	5330-00-514-0039	19204	5140039
31	13	5340-00-514-0038	19204	5140038
31	14	5330-00-514-0036	19204	5140036
31	15	5340-00-514-0035	19200	5140035
31	16	5340-00-514-0033	19200	5140033
31	17	5330-00-514-0034	19204	5140034
31	18	5365-00-906-3145	19207	10934603
31	19		19207	10891946
31	20	5315-00-834-3713	96906	MS16555-62
31	21	5305-00-983-8077	96906	MS16998-106
31	22	5305-00-983-7448	96906	MS16998-74
31	23	9905-01-241-1199	19207	12253999
31	24	5305-00-984-6211	96906	MS35206-264
31	25	5305-00-728-6355	96906	MS51966-100
31	26	4730-00-050-4208	96906	MS15003-1
31	27	5310-00-516-7445	19204	5167445
31	28	5305-00-723-9381	96906	MS51963-69
31	29	3040-00-794-9760	19207	10934870
31	30	3040-00-550-9873	19204	5509873
31	31	5315-00-501-9461	19204	5019461
31	32	5315-00-262-8162	96906	MS24665-567
31	33	5310-00-842-7652	96906	MS35692-110
31	34	3020-00-863-5633	19207	10892194
31	35	5306-00-852-7104	96906	MS51096-335
31	36		81348	QQW461
32	1	5305-00-068-0502	96906	MS90725-6
32	2	5340-00-513-9935	19204	5139935
32	3	5330-00-513-9936	19204	5139936
32	4	5310-00-582-5965	96906	MS35338-44
32	5	5340-00-514-0032	19204	5140032
32	6	5330-00-514-0051	19204	5140051

CROSS REFERENCE INDEXES

FIGURE AND ITEM NUMBER INDEX

FIG.	ITEM	STOCK NUMBER	CAGEC	PART NUMBER
32	7	5305-00-993-2463	96906	MS35207-279
32	8	5310-00-550-1130	96906	MS35333-40
32	9		19200	10892088
32	10	5330-00-863-5632	19207	10892089
32	11	5365-00-863-7757	19207	10892208
32	12	1025-00-863-5631	19207	10892087
32	13	5305-00-915-8087	96906	MS18154-113
32	14	5310-00-584-5272	96906	MS35338-48
32	15	5330-00-808-0794	96906	MS28778-8
32	16	3040-00-863-5634	19207	10892195
32	17	5310-00-732-0560	96906	MS51968-14
32	18	5305-00-988-1725	96906	MS35206-281
32	19	5310-00-582-5965	96906	MS35338-44
32	20	1025-00-523-7292	19204	5237292
32	21	5365-00-910-3796	19207	10891941
32	22	5365-00-863-5615	19207	10891940
32	23	5305-00-044-4153	96906	MS90725-109
32	24	5310-00-584-5272	96906	MS35338-48
32	25	3040-01-227-5546	19207	10892026
32	26	5305-00-071-2068	96906	MS90728-112
32	27	5315-00-816-1329	96906	MS16555-77
32	28	3020-00-863-7754	19200	10892199
32	29	5310-00-863-5630	19207	10892038
32	30	5310-00-637-9541	96906	MS35338-46
32	31	5305-00-269-3234	96906	MS90727-58
32	32	5305-00-716-8192	96906	MS90726-107
32	33		19200	8426993
32	34		19207	10892209
32	35	4730-00-221-2137	96906	MS20913-2S
32	36	5305-00-912-5113	96906	MS51096-359
32	37	5310-00-080-6004	96906	MS27183-14
32	38	3040-00-863-5619	19207	10891944
32	39	3020-00-863-7753	19200	10892198
32	40	5305-00-044-4153	96906	MS90725-109
33	1	1025-00-863-7761	19204	10898280
33	2	5310-00-080-6004	96906	MS27183-14
33	3	5305-00-267-8966	96906	MS90727-22
33	4	5365-00-822-1673	19207	10908423
33	5	1025-00-863-7759	19207	10898274
33	6	5315-00-417-5223	96906	MS35810-1
33	7	5315-00-816-1794	96906	MS24665-285
33	8	5310-00-842-1488	96906	MS35692-21
33	9	5315-00-839-2325	96906	MS24665-132
33	10	5340-00-863-7760	19204	10898275
33	11	5310-00-971-7989	96906	MS35691-5
33	12	5360-00-822-1683	19207	10914904
33	13	3110-01-034-5160	19200	11675579
33	14	5310-00-637-9541	96906	MS35338-46
33	15	5305-00-269-3233	96906	MS90727-57
33	16	1030-01-041-4387	19207	10956501
33	17	5315-01-034-5161	19200	10956527

CROSS REFERENCE INDEXES

FIGURE AND ITEM NUMBER INDEX

FIG.	ITEM	STOCK NUMBER	CAGEC	PART NUMBER
33	18	4730-00-050-4208	96906	MS15003-1
33	19	1025-01-041-4390	19207	10956502
34	1	4730-00-840-1158	79470	7205X6X6
34	2	4730-00-554-7398	96906	MS21922-6
34	3	4730-00-810-4499	96906	MS21921-6
34	4	4710-01-205-0473	19200	9328461
34	5	5305-00-267-8953	96906	MS90727-5
34	6	5310-00-582-5965	96906	MS35338-44
34	7	5340-00-809-1492	96906	MS21333-100
34	8		19200	12911099
34	9	4730-00-541-6478	96906	MS21908-6
34	10	5305-00-267-8954	96906	MS90727-10
34	11	5340-00-809-1492	96906	MS21333-100
34	12	4710-00-863-7765	19207	10898356
34	13	4730-00-810-4499	96906	MS21921-6
34	14	4730-00-554-7398	96906	MS21922-6
34	15	5310-00-582-5965	96906	MS35338-44
34	16	5310-00-768-0319	96906	MS51968-2
34	17	4730-00-278-2770	96906	MS21909-6
34	18	4710-00-863-5625	19207	10891995
34	19	5330-00-804-5695	96906	MS28778-6
34	20	5310-00-186-1295	96906	MS28777-6
34	21	4730-00-277-5084	88044	AN6289-6
34	22	4730-00-541-6478	19207	10892207
34	23	4710-00-822-1679	19207	10909058
34	24	4730-00-618-9035	96906	MS21904-6
34	25	5305-00-068-0515	96906	MS90727-8
34	26	4710-01-319-5186	19204	12911092
34	27	4820-01-324-6629	19204	12911094
34	28	4710-01-371-8070	19200	12911088
34	29	4730-00-840-1157	79470	7205X6X2
34	30	4820-01-220-7986	19200	9327732
34	31	4710-01-371-8071	19200	12911101
34	32	4730-00-277-5084	88044	AN6289-6
35	1	5330-00-804-5695	96906	MS28778-6
35	2	4730-00-203-7491	96906	MS21902-6
35	3	4730-00-554-7398	96906	MS21922-6
35	4	4730-00-810-4499	96906	MS21921-6
35	5	4710-00-951-4842	19207	10956660
35	6	4710-01-205-0471	19200	9327864
35	7	5340-00-809-1492	96906	MS21333-100
35	8	5310-00-582-5965	96906	MS35338-44
35	9	5305-00-068-0515	96906	MS90727-8
35	10	4730-00-840-1157	79470	7205X6X2
35	11	4820-01-220-7986	19200	9327732
35	12	4710-01-205-0472	19200	9327861
35	13	4730-00-541-6478	96906	MS21908-6
35	14	4730-00-277-5084	88044	AN6289-6
35	15	5310-00-186-1295	96906	MS28777-6
35	16	5330-00-808-0794	96906	MS28778-8
35	17	4730-00-204-1972	96906	MS21902-8

CROSS REFERENCE INDEXES

FIGURE AND ITEM NUMBER INDEX

FIG.	ITEM	STOCK NUMBER	CAGEC	PART NUMBER
35	18	4710-00-822-1678	19207	10909057
35	19	4730-00-281-1330	19207	7528659
35	20	5310-00-186-1380	96906	MS28777-8
35	21	4730-00-203-3689	96906	MS21908-8
35	22	4730-00-580-2120	96906	MS21922-8
35	23	4730-00-554-8018	96906	MS21921-8
35	24	4710-01-205-0149	19200	9327860
35	25	4820-00-870-6258	19207	10900444
35	26	4730-01-233-8613	98441	8F50F50-S
35	27	5305-00-071-2510	96906	MS90728-13
35	28	4730-00-448-5223	96906	MS51839-6
35	29	5305-00-267-8952	96906	MS90727-3
35	30	5340-00-984-8540	96906	MS21333-102
35	31	4710-01-205-0474	19200	9327859
35	32	4710-00-863-5623	19207	10891993
35	33	4710-00-854-4461	19207	10891996
35	34	5305-00-983-7452	96906	MS16998-78
35	35	4730-00-863-5617	19207	10891942
35	36	4730-01-207-5619	19200	9327735
35	37	4730-01-323-6249	19204	12911093
35	38	4710-01-207-9355	19200	9327862
36	1	5305-00-988-1723	96906	MS35206-279
36	2	5310-00-582-5965	96906	MS35338-44
36	3	1030-00-802-7643	19207	10914823
36	3A	3040-01-227-9770	19200	9328469
36	4	5305-00-726-2543	96906	MS90727-160
36	5	5310-00-820-6653	96906	MS35338-50
36	6	1025-00-556-8582	19204	5568582
36	7	9515-00-557-3674	19204	5573674
36	8	5307-00-863-5618	19207	10891943
36	9	5305-00-957-2647	96906	MS35191-346
36	10	5315-00-863-5614	19207	10891938
36	11	3020-00-863-5620	19207	10891945
36	12	5310-00-060-9435	96906	MS35338-55
36	13	5310-00-584-7889	96906	MS35338-53
36	14	5305-00-257-3125	96906	MS90727-235
36	15	5310-00-761-6871	96906	MS51968-35
36	16	5306-00-502-2336	19204	5022336
36	17	5310-00-584-7890	96906	MS35338-57
36	18		19207	10891797
36	19		19207	10891986
36	20	1025-01-223-4474	19200	12253874
37	1	5355-00-732-1461	19204	8391404
37	2	3040-00-871-2931	19204	10891985
37	3	5360-00-871-2930	19207	10891983
37	4	5310-00-732-0559	96906	MS51968-8
37	5	5310-00-637-9541	96906	MS35338-46
37	6		19207	10891982
37	7	5305-00-939-0608	96906	MS18153-61
37	8	5305-00-267-8952	96906	MS90727-3
37	9	5310-00-582-5965	96906	MS35338-44

CROSS REFERENCE INDEXES

FIGURE AND ITEM NUMBER INDEX

FIG.	ITEM	STOCK NUMBER	CAGEC	PART NUMBER
37	10	9905-00-863-7755	19207	10892202
37	11	5340-01-026-6578	19207	11675410
37	12	4810-01-021-9807	19207	11675409
37	13	5305-00-269-2803	96906	MS90726-60
37	14	5315-00-057-5541	96906	MS16562-147
38	1	3110-00-179-7550	19200	10892367
38	2		19207	12253873
38	3		19204	5509263
38	4	5340-01-221-0399	19200	5509264
38	5		19204	5509262
38	6	5310-00-739-2010	19207	7392010
38	7	5310-01-226-9387	19207	7392009
38	8		19200	9327810
39	1	5330-01-175-0311	81349	M83461/1-341
39	2	3040-00-713-6030	19204	7136030
39	3	3120-00-835-4650	19207	10914725
39	4	5360-00-517-4937	19204	5174937
39	5	3040-00-616-7259	19204	6167259
39	6	5306-00-514-2104	19204	5142104
39	7	5340-00-523-7832	19204	5237832
39	8	5340-00-519-4332	19200	5194332
39	9	5305-00-723-9383	96906	MS51963-67
39	10	5340-01-226-9393	19200	9328458
39	11	5310-00-768-0318	96906	MS51967-14
39	12	5365-01-205-4009	19200	9328462
39	13	5307-01-207-9526	19200	9328463
39	14	5330-00-804-5695	96906	MS28778-6
39	15	5310-00-186-1295	96906	MS28777-6
39	16	4730-00-277-5084	88044	AN6289-6
39	17	4730-00-541-6478	19207	10892207
39	18		19200	9328459
39	19	5330-01-206-2574	19200	9328464
39	20	5330-00-585-8249	96906	MS28775-246
39	21	3040-01-230-1702	19207	9328460
40	1	3040-00-616-7259	19204	6167259
40	2	5306-00-514-2104	19204	5142104
40	3	5340-00-523-7832	19204	5237832
40	4	5340-00-519-4332	19200	5194332
40	5	5305-00-723-9383	96906	M8S51963-67
40	6	5360-00-517-4937	19204	5174937
40	7	3120-00-835-4650	19207	10914725
40	8	3040-00-713-6030	19204	7136030
40	9	5330-01-175-0311	81349	M83461/1-341
40	10	3040-00-938-9562	19204	8426877
40	11		19204	8448848
40	12		19204	5237032
40	13		19204	5593595
40	14		19204	6224105
41	1	5365-00-803-7315	96906	MS16624-1043
41	2	5310-00-884-7736	19207	10892040
41	3	3110-00-198-0435	21450	712331

CROSS REFERENCE INDEXES

FIG.	ITEM	FIGURE AND ITEM NUMBER INDEX STOCK NUMBER	CAGEC	PART NUMBER
41	4	3110-00-884-7735	19207	10892039
41	5	3040-00-884-7730	19207	10892032
41	6	5330-01-040-4048	19207	10899958
41	7	5365-00-822-2136	96906	MS16625-1281
41	8	3110-00-554-3409	19207	10899955
41	9	5365-00-753-6908	19204	444965
41	10	5310-00-045-5215	96906	MS15795-915
41	11	5315-00-576-0599	96906	MS171567
41	12		19207	10892028
41	13		19207	10892027
41	14	3120-00-884-7737	19207	10892041
41	15	5365-00-804-2772	96906	MS16625-1244
41	16	3040-00-884-7728	19207	10892029
41	17	4730-00-050-4208	96906	MS15003-1
41	18	5365-00-803-7299	96906	MS16624-1150
41	19	3120-00-684-5725	19207	7749000
41	20	3120-00-884-7734	19207	10892037
41	21	5330-01-205-0477	19200	9357905
41	22	5306-00-068-0513	96906	MS90727-6
41	23	5310-00-582-5965	96906	MS35338-44
41	24	3040-01-253-6150	19200	12561479
41	25	5365-00-884-7731	19207	10892033
41	26	5330-01-160-4347	81349	M83461/1-333
41	27	3110-00-156-8003	21450	710093
41	28	3040-00-884-7729	19207	10892031
41	29	5305-00-267-8952	96906	MS90727-3
41	30	5340-00-907-6715	19207	10892035
41	31	5330-00-884-7732	19207	10892034
42	1	5305-00-723-9385	96906	MS51963-65
42	2	3040-01-271-8063	19204	8430040
42	3		19204	8430030
42	4	3040-00-884-7742	19200	10901204
42	5	1025-00-650-8894	19204	6508894
42	6	5330-00-513-9915	19204	5139915
42	7	5305-00-501-9804	19204	5019804
42	8	5330-00-347-4265	19204	8413166
42	9		19204	8430033
42	10		19207	10891987
42	11	1025-00-714-2526	19204	7142526
42	12	5330-00-610-8171	19204	6108171
42	13		19204	8408511
42	14	3040-01-205-0577	19200	9344320
42	15		19200	9344318
42	15		19204	5507195
42	16	3040-00-610-4976	19204	6104976
42	17	5305-00-724-5887	96906	MS51963-107
42	18	5310-00-851-2682	96906	MS35691-17
43	1	5305-00-516-7180	19204	5167180
43	2	3040-00-615-5543	19204	6155543
43	3	5360-00-916-4372	96906	MS24585C284
43	4	4820-00-615-5791	19204	6155791

CROSS REFERENCE INDEXES

FIG.	ITEM	FIGURE AND ITEM NUMBER INDEX STOCK NUMBER	CAGEC	PART NUMBER
43	5	4820-00-556-7198	19204	5567198
43	6		19204	6104966
44	1	5365-00-610-4968	19204	6104968
44	2	5310-00-591-0147	19204	5910147
44	3	5330-00-711-9611	19204	7119611
44	4		19204	8408516
44	5	5310-00-610-4971	19204	6104971
44	6	5365-00-516-6209	19204	5166209
44	7	5330-01-207-9566	19200	9344313
44	8	3040-00-610-4967	19204	6104967
44	9	5330-00-822-1750	19204	8408518
44	10	5315-00-517-3390	19204	5173390
44	11	5305-00-774-9614	96906	MS51960-47
44	12		19204	8408517
44	13	5330-00-822-1751	19204	8408520
45	1		19204	8408550
45	2	5330-00-822-1764	19200	8408554
45	3	5310-00-610-4975	19204	6104975
45	4	5330-00-711-9612	19204	7119612
45	5	5310-00-591-0146	19204	5910146
45	6	5310-00-516-6480	19204	5166480
45	7	5330-00-822-1763	19204	8408552
45	8	5305-00-774-9614	96906	MS51960-47
45	9	5315-00-514-2733	19204	5142733
45	10		19204	8408551
45	11	5310-00-619-5918	19204	6195918
45	12	5330-01-205-4007	19200	9344314
45	13	1025-00-711-1408	19204	7111408
45	14	5305-00-501-9460	19204	5019460
46	1	5340-00-073-5369	19204	8432859
46	2	5340-00-073-5370	19204	8432860
46	3	1650-00-222-4525	96906	MS20813-1
46	4	2530-01-215-8174	19200	9347371
46	5	1025-01-207-5622	19200	9344319
46	6	5330-00-801-7717	96906	MS28774-429
46	7	5330-01-160-4329	81349	M83461/1-429
46	8	5305-00-689-9513	96906	MS21262-14
47	1	5305-00-516-7421	19204	5167421
47	2	5340-00-610-4677	19204	6104677
47	3	5310-00-615-5995	19204	6155995
47	4	5365-00-516-7408	19204	5167408
47	5	5310-00-516-7104	19204	5167104
47	6	5330-00-516-7397	19204	5167397
47	7	5330-00-515-4571	19204	5154571
47	8	5330-00-515-8875	19204	5158875
47	9	3040-00-615-5933	19204	6155933
48	1	3040-00-711-7324	19204	7117324
48	2		19200	5567552
48	3	5315-00-664-8073	96906	MS171680
48	4		19204	6104685
48	5	5330-00-610-4682	19204	6104682

CROSS REFERENCE INDEXES

FIGURE AND ITEM NUMBER INDEX

FIG.	ITEM	STOCK NUMBER	CAGEC	PART NUMBER
48	6	5330-00-610-4679	19204	6104679
48	7	5365-00-550-7039	19207	5507039
48	8	5330-00-516-6278	19204	5166278
48	9	5306-00-884-7738	19207	10892203
48	10	5365-00-615-5406	19204	6155406
48	11	5330-00-516-6286	19204	5166286
48	12	1025-00-653-3376	19204	8410650
48	13	5310-00-500-9568	19204	5009568
48	14	5305-00-516-6285	19204	5166285
48	15	3020-01-205-4019	19200	9327858
48	16	5305-00-516-6291	19204	5166291
48	17	3020-01-205-4020	19200	9327856
48	18	3020-01-205-0297	19200	9327857
48	19	3040-00-615-5402	19204	6155402
48	20	5315-00-516-6284	19205	5166284
48	21	5305-00-516-7244	19204	5167244
48	22	5315-01-205-4003	19200	9327738
48	23	4820-01-207-5620	19200	9327807
48	24		19204	6155403
48	25	5305-00-516-7167	19204	5167167
48	26		19204	9327736
48	27	5365-01-207-9830	19200	9327733
48	28	4730-00-711-8000	19204	7118000
48	29	5360-00-516-7162	19204	5167162
49	1	5330-00-714-8280	19204	7148280
49	2	5310-00-591-0149	19204	5910149
49	3	5310-00-714-8071	19204	7148071
49	4	5330-00-500-6224	19204	5006224
49	5	4730-00-050-4208	96906	MS15003-1
49	6	5365-00-714-8070	19204	7148070
49	7		19204	8408502
49	8	1025-00-822-1739	19204	8408504
49	9		19204	8427693
49	10	5305-00-983-6657	96906	MS16998-40
49	11	3040-00-714-8275	19200	7148275
49	12	5330-00-714-8278	19204	7148278
50	1		19207	11643299
50	2	5315-00-879-2912	96906	MS35671-63
50	3	1025-01-206-0881	19200	9344317
50	4	2815-00-152-3474	19207	10956584
50	5	5315-00-501-9499	19204	5019499
50	6	5330-00-501-9803	19204	5019803
50	8	3040-00-104-4625	19200	10956585
50	10	1030-00-871-2922	19207	10891793
50	11	1025-00-481-2902	19207	11643301
50	12	5305-00-724-5813	96906	MS51964-66
50	13	1025-00-871-2917	19207	10891786
50	14	5315-00-013-7228	96906	MS24665-423
50	15	5310-00-871-2918	19207	10891789
50	16	5315-00-234-1671	96906	MS24665-633
50	17	5310-00-871-2919	19207	10891790

CROSS REFERENCE INDEXES

FIG.	ITEM	FIGURE AND ITEM NUMBER INDEX STOCK NUMBER	CAGEC	PART NUMBER
50	18	3040-00-871-2920	19207	10891791
50	19		19204	8427050
50	20	5330-00-292-0578	96906	MS28775-334
50	21	5330-00-186-4129	96906	MS35803-334
50	22	5330-00-871-2916	19207	10876119
50	23	3040-00-871-2924	19207	10891837
50	24	3120-00-871-2923	19207	10891827
50	25	1025-00-871-2926	19207	10891852
50	26	5310-00-974-9600	19204	8432389
50	27	5310-00-997-6193	19204	8432388
51	1	5365-00-556-7389	19204	5567389
51	2	5975-00-907-9923	19204	8427071
51	5	5310-00-917-9790	19204	8427070
51	6	5330-00-871-2916	19207	10876119
51	7		19204	8427057
51	8	5330-00-908-0147	19204	8427073
51	9	5330-00-907-7207	19204	8427061
51	10	5330-00-908-1731	19204	8427065
51	11	5975-00-907-6773	19204	8427051
51	12	9905-00-874-8703	19200	10891588
51	13	5305-00-253-5606	96906	MS21318-7
51	14	5315-00-945-6413	96906	MS20067-217
51	15	5365-00-907-9885	19204	8427064
51	16	5975-00-907-9983	19204	8427072
51	19	5330-01-207-1958	19200	9344315
51	20	5365-00-907-6786	19204	8427052
51	21	5330-00-907-7198	19204	8427059
51	22		19204	8427058
51	23	5315-00-515-4569	19204	5154569
52	1	2510-00-777-0882	19207	7770882
52	2	5310-00-582-5965	96906	MS35338-44
52	3	5305-00-267-8952	96906	MS90727-3
52	4	5310-00-807-1468	96906	MS21042-4
52	5	5310-00-809-4058	96906	MS27183-10
52	6	5365-01-110-7634	19200	11784127
52	7	5340-01-110-7628	19200	11784069
52	8	5305-00-267-8960	96906	MS90727-16
52	9	2540-00-800-6180	19200	10904054
52	10	5305-00-267-8953	96906	MS90727-5
52	11	5305-00-068-0515	96906	MS90727-8
52	12	5310-00-043-0520	96906	MS35650-3252
52	13	5340-01-131-0237	19200	9346930
52	14	5305-00-269-3234	96906	MS90727-58
52	15	5310-00-637-9541	96906	MS35338-46
52	16	5305-00-993-2463	96906	MS35207-279
52	17	2540-00-498-3842	19207	10870949-1
52	18	9905-00-462-0384	19207	11642948
52	19	2590-00-998-7381	19207	8700274
52	20	5306-00-068-0513	96906	MS90727-6
52	21	5310-00-768-0319	96906	MS51968-2
52	22	5310-00-877-5797	96906	MS21044N3

CROSS REFERENCE INDEXES

FIGURE AND ITEM NUMBER INDEX

FIG.	ITEM	STOCK NUMBER	CAGEC	PART NUMBER
52	23	5340-00-089-7343	19207	10902695
52	24	5310-00-014-5850	96906	MS27183-42
52	25	5305-00-993-1848	96906	MS35207-265
52	26	2520-00-178-1067	19207	11642980
52	27	2540-00-939-7088	19207	8714951
52	28	5310-00-732-0559	96906	MS51968-8
52	29	5310-00-595-7237	96906	MS35333-42
52	30	2590-00-800-6266	19207	10908414
52	31	5305-00-269-2803	96906	MS90726-60
52	32	4720-00-178-1070	19207	11642979
53	1	2540-01-005-1451	19207	8740941
53	2	2540-00-932-3480	19207	10901351
53	3	2540-01-082-9132	19207	12254183
53	4	5305-00-269-2803	96906	MS90726-60
53	5	5310-00-637-9541	96906	MS35338-46
53	6	5305-00-226-7767	96906	MS90726-109
53	7	5310-00-584-5272	96906	MS35338-48
53	8	5365-00-923-1995	96906	MS16626-1212
53	9	2540-00-009-5301	19207	11643144
53	10	2540-00-800-6086	19207	10901362
53	11	2540-01-163-3728	19200	10901351-1
54	1	5310-00-637-9541	96906	MS35338-46
54	2	5305-00-269-3233	96906	MS90727-57
54	3	2590-00-800-5132	19204	10919750
54	4	2590-00-178-0830	19207	11642877
54	5	5310-00-550-1130	96906	MS35333-40
54	6	5305-00-267-8953	96906	MS90727-5
54	7	2520-00-178-0846	19207	11642880
54	8	5305-00-912-5113	96906	MS51096-359
54	9	5330-00-978-2071	19207	10919749
54	10	2520-00-800-5098	19207	10919753
54	11	5330-00-978-2073	19207	10919752
54	12	5340-00-087-7503	19207	11617685
54	13	5310-00-584-5272	96906	MS35338-48
54	14	5305-00-719-5219	96906	MS90727-111
54	15	2540-00-933-7463	19207	10902691
54	16	2520-00-087-7501	19207	11617684
54	17	5330-00-978-2070	19207	10919747
54	18	2540-00-169-5783	19207	10919745
54	19	2520-00-169-5784	19207	10919744
54	20	2520-00-169-5785	19207	10919746
54	21	5330-00-978-2072	19204	10919751
55	1	2540-00-932-3556	19204	10908528
55	2	2540-00-560-0959	19207	5600959
55	3		19207	10908527
55	4	5305-00-013-4404	21450	134404
55	5	2540-00-560-0947	19204	5600947
55	6		19207	5600950
55	7	5315-00-538-1404	19207	5381404
55	8	5315-00-272-6613	19204	5381405
55	9	5315-00-842-3044	96906	MS24665-283

CROSS REFERENCE INDEXES

FIG.	ITEM	FIGURE AND ITEM NUMBER INDEX STOCK NUMBER	CAGEC	PART NUMBER
55	10	5315-00-538-1406	19207	5381406
55	11	5360-00-524-6247	19204	5246247
55	12	3040-00-437-7204	19204	5246223
55	13	5340-00-538-1403	19204	5381403
55	14	5310-00-761-6882	96906	MS51967-2
55	15	5310-00-550-1130	96906	MS35333-40
55	16	2510-00-538-1398	19207	5381398
55	17	5340-00-620-9961	19207	6209961
55	18	5305-00-068-0502	96906	MS90725-6
55	19	2510-00-538-1397	19207	5381397
55	20		29991	6209960
56	1	2540-01-162-0384	19200	9350434
56	2	2540-00-738-4415	19207	7384415
56	3		19200	9350388
56	4	5305-00-013-4404	21450	134404
56	5	2540-00-560-0947	19204	5600947
56	6		19207	5600950
56	7	5315-00-538-1404	19207	5381404
56	8	5315-00-272-6613	19204	5381405
56	9	5315-00-842-3044	96906	MS24665-283
56	10	5315-00-538-1406	19207	5381406
56	11	5360-00-524-6247	19204	5246247
56	12	3040-00-437-7204	19204	5246223
56	13	5340-00-538-1403	19204	5381403
56	14	5310-00-761-6882	96906	MS51967-2
56	15	5310-00-550-1130	96906	MS35333-40
56	16	2510-00-538-1398	19207	5381398
56	17	5340-00-620-9961	19207	6209961
56	18	5305-00-068-0502	96906	MS90725-6
56	19	2510-00-538-1397	19207	5381397
56	20		29991	6209960
57	1		19207	8700272
57	2	5340-00-916-2098	19207	8700228
57	3	5320-00-754-0991	96906	MS20470AD6-9
57	4	5340-00-944-4913	19207	5266212
57	5	5320-00-117-6829	96906	MS20470AD4-7
57	6	5330-00-526-6229	19207	5266229
57	7		19207	8700273
57	8	2590-00-925-3973	19207	8700138
57	9	5315-00-944-7077	19207	8700137
57	10		81348	RRC271TYPE11CL6
57	11	5310-00-951-4679	96906	MS15795-203
57	12	5320-00-117-6817	96906	MS20470AD3-6
57	13	5320-00-117-6841	96906	MS20470AD5-8
57	14		19207	8700271
57	15	2590-00-999-6191	19207	5293693
58	1	5305-00-984-6210	96906	MS35206-263
58	2	5310-00-576-5752	96906	MS35333-39
58	3		19204	10908640
58	4	5305-00-958-5451	96906	MS35190-239
58	5		19204	10902694

CROSS REFERENCE INDEXES

FIG.	ITEM	FIGURE AND ITEM NUMBER INDEX STOCK NUMBER	CAGEC	PART NUMBER
58	6	5330-00-944-3474	19207	10902696
58	7		19207	10906696
58	8	5310-00-579-0079	96906	MS35333-37
58	9	5310-00-934-9747	96906	MS35649-262
59	1		19200	12254181
59	2	5305-00-983-7445	96906	MS16998-71
59	3	5310-00-950-0039	96906	MS21044N6
59	4		19207	12254182
59	5	9905-01-090-8719	19207	12289931
59	6	5360-01-091-1984	19207	12254057
59	7	5340-01-089-2695	19207	12254180
59	8	5305-00-068-0516	96906	MS90727-9
59	9	5310-00-582-5965	96906	MS35338-44
59	10	5310-00-877-5796	96906	MS21044N4
59	11	5315-00-829-1480	96906	MS24665-208
59	12	5310-00-809-8546	96906	MS27183-8
59	13	5315-00-811-1255	96906	MS20392-2C31
59	14	5340-01-090-8055	19207	12254184
59	15	5355-00-732-1461	19204	8391404
59	16	5305-00-267-8950	96906	MS90727-1
59	17	5310-00-550-1130	96906	MS35333-40
59	18	5340-00-443-4851	19204	10934693
59	19	5360-01-091-4236	19207	12289930
59	20	5315-00-045-4556	19207	10934699
59	21	5305-00-267-8953	96906	MS90727-5
59	22	3040-00-443-4852	19204	10934703
60	1		19207	11643141
60	2	5315-00-272-6613	19204	5381405
60	3	5315-00-842-3044	96906	MS24665-283
60	4	5315-00-939-7091	19204	10901366
60	5		19207	10901367
60	6	5315-00-538-1406	19207	5381406
60	7	3040-00-437-7204	19204	5246223
60	8	5360-00-524-6247	19204	5246247
61	1	4730-00-172-0034	96906	MS15003-6
61	2		19200	11675639
61	3	5305-00-119-1614	96906	MS18153-159
61	4	5310-00-584-7888	96906	MS35338-51
61	5	5330-01-032-5115	19207	11675391
61	6	4710-00-074-8922	19204	10881981
61	7	5340-00-809-1490	96906	MS21333-98
61	8	5310-00-582-5965	96906	MS35338-44
61	9	5305-00-267-8950	96906	MS90727-1
61	10	4730-00-088-6784	96906	MS21915J6-4
61	11	5330-00-804-5695	96906	MS28778-6
61	12	5365-01-041-4367	96906	MS24391-6L
61	13	5310-00-325-1900	80205	NAS1021N17
61	14	5310-00-809-8541	96906	MS27183-27
61	15	5305-00-331-4817	21450	595458
61	16	1025-01-037-7279	19207	11675635
61	17	2520-01-036-9950	19207	11675390

CROSS REFERENCE INDEXES

FIG.	ITEM	FIGURE AND ITEM NUMBER INDEX STOCK NUMBER	CAGEC	PART NUMBER
61	18	5305-00-896-1152	96906	MS51095-438
61	19		81348	QQW461
62	1		19200	11675637
62	2	4730-00-050-4208	96906	MS15003-1
62	3	2520-00-391-3065	19207	10915154
62	4	5330-01-043-7758	96906	MS28775-264
62	5	5330-01-174-0214	81349	M83461/1-447
62	6		19207	10892450
62	7	4730-00-253-4415	96906	MS39230-5
62	8	5310-00-637-9541	96906	MS35338-46
62	9	5305-00-983-7448	96906	MS16998-74
63	1	5365-00-871-2869	19204	10892537
63	2	5330-00-901-2929	80205	NAS1523-20Y
63	3	2520-00-808-6561	19207	10956474
63	4	5340-00-937-5290	19200	11593054
63	5	5315-00-730-4666	96906	MS20066-161
63	6	5305-00-978-9385	96906	MS16997-62
63	7	5310-00-582-5965	96906	MS35338-44
63	8	1030-01-032-5114	19200	11675354
63	8	1030-01-312-9050	19200	9391475
63	9	5365-00-841-1359	19204	10892536
63	10	5315-00-616-5520	96906	MS35756-14
63	11	5310-00-926-1852	96906	MS21083N6
63	12	5310-00-809-4061	96906	MS27183-15
63	13	3020-00-734-5216	19204	10892391
63	14	3110-00-107-7575	21450	713431
63	15	4730-00-745-7846	19207	10906282
63	16	5330-00-933-3115	19204	11592814
63	17	2520-00-221-9049	19207	10892545
63	18	5310-00-627-6128	96906	MS35335-35
63	19	5305-00-978-9394	96906	MS16997-99
63	20	5365-00-734-5214	19204	10892333
63	21	5310-00-059-2831	96906	MS19068-052
63	22	5310-00-045-3812	96906	MS19070-052
63	23	5340-00-800-5832	19204	10892334
63	24	5360-00-844-1328	19207	10892346
63	25	3010-01-080-4081	19204	11675362
63	26	3010-01-081-4289	19204	12254036
63	27	3040-00-792-9010	19207	10892548
63	28	5315-00-843-8587	96906	MS20067-196
63	29	3010-01-081-1569	19204	12254031
63	30	5315-00-842-3044	96906	MS24665-283
63	31	5310-00-842-1488	96906	MS35692-21
63	32	5310-00-880-0626	19207	10892331
63	33	3110-00-734-5217	19207	10899959
63	34	5310-00-840-6904	19204	10892348
63	35	3020-00-734-5218	19204	10892394
63	36	3110-00-144-8577	21450	713436
63	37	5310-00-057-1413	96906	MS19068-042
63	38	5310-00-045-3811	96906	MS19070-042
63	39	3110-00-109-1134	21450	701187

CROSS REFERENCE INDEXES

FIG.	ITEM	FIGURE AND ITEM NUMBER INDEX STOCK NUMBER	CAGEC	PART NUMBER
63	40	4320-00-792-9003	19207	10892535
63	41	5330-00-807-8993	96906	MS28775-228
63	42	5365-00-803-7316	96906	MS16624-1137
63	43	5365-00-803-7302	96906	MS16624-1081
63	44	3040-00-909-2466	19207	10956469
64	1	3040-00-536-2773	19207	11675344
64	2	5315-00-186-3870	96906	MS39086-192
64	3	3040-01-032-7146	19200	11675343
64	4		19200	11675342
64	5	5315-00-839-9065	19207	10892469
64	6	3120-00-839-9069	19207	10892473
64	7	5365-00-803-7303	96906	MS16624-1075
64	8	3120-00-839-9070	19207	10892470
64	9	3110-00-227-3236	96906	MS51961-2
64	10	3020-00-733-8161	19204	10892461
64	11	2520-01-032-5116	19207	11675345-2
64	12	4320-01-031-7195	19207	11675636
64	13	5305-00-978-9396	96906	MS16997-101
64	14	5310-00-637-9541	96906	MS35338-46
64	15	5365-00-841-1358	19204	10892329
64	16	3110-00-277-0423	19207	10900403
64	17		81348	QQW461
64	18	5306-00-720-8747	96906	MS20073-06-12
64	19	5365-00-871-2869	19204	10892537
64	20	5330-00-901-2929	80205	NAS1523-20Y
64	21	3040-00-937-3937	19204	10892546
64	22	5365-00-804-2025	96906	MS16624-1087
64	23	5310-00-480-5663	96906	MS19067A07
64	24	5310-00-926-5792	96906	MS19069A07
64	25	3110-00-108-9487	19207	10900404
64	26	1025-00-792-9009	19204	10892539
64	27	3020-00-733-8159	19204	10892543
64	28	3020-00-733-8160	19204	10892542
64	29	5330-00-808-0794	96906	MS28778-8
64	30	4730-00-541-4903	96906	MS21916-8-4
64	31	5330-00-134-1051	19207	11621623
64	32	5305-00-978-9395	96906	MS16997-100
64	33	5330-01-046-8378	19207	12253933
64	34	5330-00-733-8166	19204	10892462
64	35	3020-00-733-8162	19204	10892454
65	1	5310-00-595-7237	96906	MS35333-42
65	2	5305-00-939-0608	96906	MS18153-61
65	3	5305-00-071-2511	96906	MS90728-14
65	4	3120-00-909-2437	19204	10956477
65	5	5305-00-089-3560	19207	11593051
65	6		19204	10956479
65	7	1025-00-089-3457	19204	11593052
65	8		19204	11593050
65	9	5310-00-194-1483	96906	MS35333-44
65	10	5310-00-834-8732	96906	MS35691-33
65	11	5310-00-851-2674	96906	MS35691-1

CROSS REFERENCE INDEXES

FIG.	ITEM	FIGURE AND ITEM NUMBER INDEX STOCK NUMBER	CAGEC	PART NUMBER
65	12	5310-00-582-5965	96906	MS35338-44
65	13	3040-00-089-3453	19204	11617454
66	1	5360-00-909-2456	19204	10956456
66	2	3120-00-909-2457	19204	10956457
66	3	5330-01-136-5248	80205	NAS1523-4Y
66	4	5305-01-176-3973	96906	MS18153-1
66	5	5340-00-835-9815	19207	8720150
66	6	9905-00-874-8703	19200	10891588
66	7	5305-00-253-5604	96906	MS21318-2
66	8	9905-01-088-6275	19204	11675658
66	9		19204	11675355
66	10	3120-00-909-2438	19204	10956478
66	11	5330-01-037-4894	96906	MS51001-21-2
66	12	5340-01-032-7147	19207	11675359
66	13	5305-00-717-6932	96906	MS51982-35
66	14		19204	11675359-1
66	15	5305-00-162-4753	80205	NAS1352-02-8P
66	16	3040-01-032-8413	19207	11675356
66	17	5365-00-909-2458	19204	10956458
66	18	5310-00-205-8941	92739	A2075
66	19	5305-00-993-1849	96906	MS35207-259
66	20	5315-00-909-2462	19207	10956465
66	21	3040-01-032-8410	19207	11675358
66	22	5305-00-925-4107	96906	MS51023-76
66	23	5330-00-909-2464	19200	10956467
66	24	3040-01-032-7149	19200	11675357
66	25	5310-00-045-3296	96906	MS35338-43
66	26	5305-00-068-0543	96906	MS24678-11C
66	27	4730-00-018-9566	73342	444687
66	28	5330-01-032-7148	19207	11675360
67		4320-01-322-9678	19200	12911081
67	1		19207	10876111
67	2	2520-00-841-1882	19204	10876112
67	3		81349	M83461/1-429
67	4		96906	MS35803-429
67	5	2530-00-168-2547	19204	10892306
67	6	5305-00-978-9394	96906	MS16997-99
67	7	5310-00-637-9541	96906	MS35338-46
67	8		19200	11643204
67	9	1025-00-235-4396	19204	10892303
67	10	5305-00-978-9392	96906	MS16997-97
67	11	5330-00-841-9059	19204	10892308
67	12	5360-00-844-1330	19204	10892307
67	13	3010-00-722-3765	19204	7748949
67	14		96906	MS28775-258
67	15	1025-00-832-4548	19204	10892304
68		4320-01-042-3503	19207	5704447
68	1		96906	MS20995F32-96
68	2	5305-00-941-3620	96906	MS51095-305
68	3		96906	MS16625-1200
68	4		19204	11643207

CROSS REFERENCE INDEXES

FIG.	ITEM	FIGURE AND ITEM NUMBER INDEX STOCK NUMBER	CAGEC	PART NUMBER
68	5	3110-00-902-1672	60380	M8121X0H
68	6		19204	11643206
68	7		19207	10934599
68	8	3110-00-555-5207	21450	700336
68	9	1025-01-042-3504	19207	11643208
68	10		96906	MS35803-112
68	11		96906	MS28775-112
68	12		19204	10892229
68	13	2520-00-792-8974	19207	10892225
68	14		19207	10892233
68	15		96906	MS28775-328
68	16		96906	MS35803-328
68	17	2520-00-792-8970	19207	10892224
68	18		96906	MS16625-1237
68	19	2520-00-722-3623	19207	10892218
68	20		96906	MS35691-5
68	21	3120-01-032-8626	19207	11675655
68	22	3120-01-044-4478	19200	11643205
68	23		19200	11675654
68	24		96906	MS16624-1025
68	25		96906	MS35266-42
68	26		19204	10892232
68	27	5315-00-768-7273	96906	MS16555-80
68	28		19204	10892215
68	29	5365-00-639-9571	96906	MS9015-10
68	30	5330-00-285-9842	96906	MS28778-10
68	31		96906	MS16998-42
68	32		19204	10892287
68	33	3110-00-554-5417	38443	113KSQ6A7
68	34	3110-00-857-9562	19207	10914713
68	35	5365-00-432-3584	96906	MS16624-5018-1
68	36	5315-00-809-4163	19200	10914669
68	37	5330-00-086-6807	19207	10917224-1
68	38	5305-00-914-3785	96906	MS18154-8
68	39	5305-00-253-5603	96906	MS21318-1
68	40	9905-00-073-0157	19207	10892230
68	41	4820-00-792-8950	19207	10892216
68	42		19204	11675659
68	43	2520-00-722-3626	19207	10892219
68	44		19204	10892236
68	45		19207	9033608
68	46		19207	10892221
68	47	2530-00-722-3622	19207	10892220
68	48		96906	MS28775-009
68	49		19204	10892234
69	1		19204	11675347
69	2	3110-00-966-7741	96906	MS17131-34
69	3	3040-01-032-8406	19207	11675346
69	4	5310-00-067-4901	96906	MS19068-012
69	5	5310-00-205-8247	96906	MS19070-012
69	6	3110-00-554-5387	21450	712224

CROSS REFERENCE INDEXES

FIG.	ITEM	FIGURE AND ITEM NUMBER INDEX STOCK NUMBER	CAGEC	PART NUMBER
69	7	3110-01-085-4928	96906	MS17131-22
69	8	3020-01-047-5948	19207	11675350
69	9	3020-01-032-8405	19207	11675351
69	10		81348	QQW461
69	11	5305-00-685-3013	96906	MS24678-22C
69	12	6105-01-031-7190	19200	11675341
69	13	5310-00-225-8309	96906	MS19068-022
69	14	5310-00-045-3810	96906	MS19070-022
69	15	3110-00-144-8501	21450	701178
69	16	3110-01-087-0313	21450	701022
69	17	3020-01-038-7697	19207	11675348
69	18	5310-01-032-2317	19207	11675349
69	19	5315-00-011-9120	96906	MS24665-287
70	1	3040-00-735-6176	19204	10892429
70	2	3040-01-035-4442	19207	11675389
70	3	5330-01-038-4802	96906	MS51001-36-2
70	4	5365-00-559-3899	19200	10900407
70	5	3110-00-227-3254	96906	MS51961-31
70	6	3020-00-735-6177	19204	10892427
70	7	3110-00-735-6173	19204	10892433
70	8	3110-00-566-0997	19207	8740358
70	9	3110-00-735-6174	19204	10892432
70	10	5310-00-205-8249	96906	MS19070-092
70	11	5310-00-225-8327	96906	MS19068-092
70	12	4730-00-050-4208	96906	MS15003-1
70	13		19200	11617748
70	14	5340-00-987-7485	19207	10892086
70	15	1025-00-799-0017	19207	10892431
70	16	5330-00-807-8993	96906	MS28775-228
71	1	5340-00-937-5290	19200	11593054
71	2	5305-00-978-9385	96906	MS16997-62
71	3	5310-00-582-5965	96906	MS35338-44
71	4	1030-01-032-5114	19200	11675354
71	4	1030-01-312-9050	19200	9391475
71	5	5315-00-730-4666	96906	MS20066-161
71	6	3040-00-909-2436	19204	10956471
71	7	3110-00-109-1183	21450	701210
71	8	1025-00-864-2889	19204	10956472
71	9	5330-00-901-2929	80205	NAS1523-20Y
71	10	5365-00-871-2869	19204	10892537
71	11	5315-00-616-5520	96906	MS35756-14
71	12	3020-00-734-5216	19204	10892391
71	13	3110-00-107-7575	21450	713431
71	14	5365-00-803-7316	96906	MS16624-1137
71	15	5310-00-045-3811	96906	MS19070-042
71	16	5310-00-057-1413	96906	MS19068-042
71	17	3040-00-792-8998	19200	10892393
71	18	5315-00-843-8587	96906	MS20067-196
71	19	3010-01-081-4289	19204	12254036
71	20	3110-00-144-8577	21450	713436
71	21	3020-00-734-5218	19204	10892394

CROSS REFERENCE INDEXES

FIG.	ITEM	FIGURE AND ITEM NUMBER INDEX STOCK NUMBER	CAGEC	PART NUMBER
71	22	5310-00-880-0626	19207	10892331
71	23	3110-00-734-5217	19207	10899959
71	24	5310-00-840-6904	19204	10892348
71	25	5310-00-842-1488	96906	MS35692-21
71	26	5315-00-842-3044	96906	MS24665-283
71	27	5365-00-734-5214	19204	10892333
71	28	5330-00-808-0794	96906	MS28778-8
71	29	5365-01-219-2799	96906	MS24391-8L
71	30	2520-00-999-9783	19207	10892397
71	31	3110-00-198-0586	21450	712218
71	32	5365-00-841-1358	19204	10892329
71	33	2520-01-032-5116	19207	11675345-2
71	34	4320-01-031-7195	19207	11675636
71	35	5305-00-978-9396	96906	MS16997-101
71	36	5310-00-637-9541	96906	MS35338-46
71	37	3010-01-081-1569	19204	12254031
71	38	3010-01-080-4081	19204	11675362
71	39	5360-00-844-1328	19207	10892346
71	40	5340-00-800-5832	19204	10892334
71	41	5310-00-045-3812	96906	MS19070-052
71	42	5310-00-059-2831	96906	MS19068-052
71	43	5305-00-978-9394	96906	MS16997-99
71	44	4730-00-745-7846	19207	10906282
71	45	5330-00-933-3115	19204	11592814
71	46	3040-00-937-5291	19204	11617506
71	47	5365-00-841-1359	19204	10892536
71	48	5310-00-809-4061	96906	MS27183-15
71	49	5310-00-950-0039	96906	MS21044N6
72	1	3040-00-933-7959	19204	10892449
72	2	3120-00-843-0107	19207	10892472
72	3		81348	QQW461
72	4	5306-00-150-9856	96906	MS20073-06-07
72	5	3110-00-792-8999	19204	10892464
72	6	3110-00-227-4788	96906	MS17133-24
72	7	3110-00-247-3282	19204	10892459
72	8	5330-01-231-7471	96906	MS51000-184-2
72	9	5330-01-039-3075	96906	MS28775-265
72	10	3110-00-730-6682	19204	10892458
72	11	5305-00-983-6660	96906	MS16998-43
72	12	5330-01-183-0985	81349	M83461/1-427
72	13	3020-00-730-6672	19200	10892451
72	14	3110-00-843-0136	96906	MS51961-57
72	15	3040-00-247-3281	19204	10892452
72	16	5365-00-930-2235	19204	10892471
72	17	3110-00-843-0137	19207	10900402
72	18	3020-00-730-6685	19204	10892460
72	19	3040-00-880-0624	19204	10892465
72	20	3040-00-730-6671	19204	10892453
72	21	5305-00-431-8851	96906	MS51096-448
72	22	3110-00-843-0135	19207	10900385
72	23	3110-00-730-6676	19204	10892457

CROSS REFERENCE INDEXES

FIG.	ITEM	FIGURE AND ITEM NUMBER INDEX STOCK NUMBER	CAGEC	PART NUMBER
72	24	5306-00-182-2014	88044	AN4H3A
72	25	5365-01-219-2799	96906	MS24391-8L
72	26	5330-00-808-0794	96906	MS28778-8
72	27	5305-00-983-7448	96906	MS16998-74
72	28	5340-01-050-7164	19207	12253934
72	29	5330-00-733-8166	19204	10892462
72	30	3040-00-730-6673	19204	10892466
72	31	5365-00-803-7303	96906	MS16624-1075
72	32	3120-00-839-9069	19207	10892473
72	33	5315-00-839-9065	19207	10892469
72	34	3120-00-839-9070	19207	10892470
72	35	3110-00-227-3236	96906	MS51961-2
72	36	3020-00-733-8161	19204	10892461
72	37	3040-00-536-2773	19207	11675344
72	38		19207	11675342
72	39	5315-00-186-3870	96906	MS39086-192
72	40	3040-01-032-7146	19200	11675343
72	41	5310-00-843-0106	19207	10892467
72	42	3110-00-277-0326	19207	10900401
72	43	5365-01-017-4612	81349	M27426-2114B
72	44	5365-00-252-4753	96906	MS16625-1165
72	45	3020-00-733-8162	19204	10892454
73	1	5310-00-982-6810	96906	MS21044N12
73	2	5305-00-269-2804	96906	MS90726-61
73	3	1025-01-041-9848	19207	11675813
73	4	5340-00-832-4765	19200	11593136
73	5	5340-00-864-0332	19207	10902069
73	6	5310-00-823-8756	96906	MS35425-44
73	7	5310-00-950-0039	96906	MS21044N6
73	8	5310-00-982-6809	96906	MS21044N10
73	9	5310-00-823-8803	96906	MS27183-21
73	10	5305-00-726-2550	96906	MS90727-163
73	11	5310-00-080-6004	96906	MS27183-14
73	12	5305-00-269-3239	96906	MS90727-63
73	13	5340-01-019-7119	19207	11675392
73	14	5330-01-039-4895	19207	11675395
73	15		19207	11675394
73	16	5305-00-716-8192	96906	MS90726-107
73	17	5310-00-584-5272	96906	MS35338-48
73	18	5310-00-809-5998	96906	MS27183-18
73	19	5360-01-019-7114	19207	11675393
73	20	5305-00-119-1614	96906	MS18153-159
73	21	5310-00-584-7888	96906	MS35338-51
73	22	5305-00-802-7632	19207	10908636
73	23	5340-01-021-0793	19207	11675482
74	1	5305-00-269-3241	80204	B1821BH038F175N
74	2	5310-00-080-6004	96906	MS27183-14
74	3	1025-01-021-9796	19207	11675809
74	4	5310-00-950-0039	96906	MS21044N6
74	5	5340-01-021-9795	19204	11675810
74	6	5365-00-804-7654	96906	MS16624-1300

CROSS REFERENCE INDEXES

FIG.	ITEM	FIGURE AND ITEM NUMBER INDEX STOCK NUMBER	CAGEC	PART NUMBER
74	7	3020-00-818-0482	19204	10902055
74	8	3120-01-019-7262	19200	11675475
74	9	4730-00-010-3867	81348	WW-P-471AASBUC
74	10	5340-01-031-1757	19207	11675481
74	11	5340-01-019-7120	19207	11675479
74	12	5310-00-584-5272	96906	MS35338-48
74	13	5305-00-719-5235	96906	MS90727-114
74	14	8320-01-022-0090	19207	11675480
74	15	5315-00-058-9939	21450	589939
74	16	5365-00-983-0263	19207	10882006
74	17	5305-01-302-5555	96906	MS18153-121
74	18		81348	QQW461
74	19	3040-00-937-5294	19200	11617732
74	20	5365-01-019-7261	19207	11675464
74	21	5365-01-019-7267	19207	11675465
74	22	5310-00-809-5998	96906	MS27183-18
74	23	3020-00-818-0481	19204	10902012
74	24	3120-01-019-7263	19200	11675476
74	25	5365-01-019-7122	19207	11675478
74	26	5310-01-019-7112	19200	11675477
74	27	4730-00-908-6293	96906	MS35842-15
74	28	5330-01-032-2490	19207	11675474
74	29	5310-00-637-9541	96906	MS35338-46
74	30	5305-00-269-3234	96906	MS90727-58
74	31	5305-00-719-5219	96906	MS90727-111
74	32		19207	11675463
74	33	5315-00-945-0530	96906	MS51923-214
74	34	3040-01-019-7166	19200	11675467
74	35	5355-00-732-1461	19204	8391404
74	36		96906	MS90725-58
74	37	5310-00-011-5093	96906	MS35338-65
74	38	1025-01-122-1065	19200	11784079
74	39	4730-00-050-4208	96906	MS15003-1
75		4320-00-087-7505	19204	5703749
75	1	4820-00-087-7085	19204	11621078
75	2		96906	MS28778-12
75	3		96906	MS28775-115
75	4		96906	MS28774-115
75	5		19207	11617737
75	6		81348	QQW461
75	7	5365-00-900-0972	96906	MS24391D10L
75	8		96906	MS28778-10
75	9	4820-00-235-4448	19204	11621077
75	10		96906	MS28775-015
75	11		96906	MS24391D4L
75	12		96906	MS28778-4
75	13		96906	MS28775-122
75	14	3040-00-134-4575	19204	11617734
75	15		96906	MS16562-33
75	16		19204	10901148
75	17		96906	MS51920-11-2

CROSS REFERENCE INDEXES

FIG.	ITEM	FIGURE AND ITEM NUMBER INDEX STOCK NUMBER	CAGEC	PART NUMBER
75	18		19207	7971036
75	19		19207	10901141
75	20		96906	MS90727-3
75	21		96906	MS35338-44
75	22		19207	10956439
75	23		19204	10901177
75	24	1025-00-420-4980	19204	10901144
75	25		96906	MS28778-32
75	26		96906	MS21083N12
75	27		19204	11617736
75	28		19207	7353426
75	29		96906	MS28775-117
75	30	3040-00-245-1163	19204	11617735
75	31		19204	10901149
75	32	5365-00-087-8878	19204	10901143
75	33	5305-00-253-5603	96906	MS21318-1
75	34	9905-00-874-8703	19200	10891588
75	35	5310-00-809-4058	96906	MS27183-10
75	36	5305-00-935-2960	96906	MS51096-318
75	37	5305-00-903-7807	96906	MS51096-309
75	38		96906	MS35803-218
75	39		96906	MS28775-218
75	40		19204	11617733
75	41		96906	MS28778-6
75	42	5365-00-845-3502	96906	MS24391D6L
76	1	5305-00-993-2459	96906	MS35207-283
76	2	5360-01-022-5863	96906	MS24586-741
76	3	5310-00-971-7989	96906	MS35691-5
76	4	3040-01-019-7140	19200	11675502
76	5	3120-01-019-7253	19200	11675503
76	6	5310-00-582-5965	96906	MS35338-44
76	7	5305-00-983-6661	96906	MS16998-44
76	8	5315-00-904-1643	96906	MS20392-7C75
76	9	5315-00-052-8495	96906	MS20392-10C75
76	10	5305-00-948-0803	96906	MS90727-191
76	11	5340-01-019-7161	19200	11675498
76	12	5340-01-019-7160	19207	11675499
76	13	3120-01-019-7254	19200	11675501
76	14	5310-00-809-8533	96906	MS27183-23
76	15	5310-00-982-6810	96906	MS21044N12
76	16	5360-01-023-6322	96906	MS24586-808
76	17	5340-01-020-4319	19207	11675500
76	18	5315-00-298-1481	96906	MS24665-357
76	19	5315-00-816-1794	96906	MS24665-285
76	20	3040-01-019-7142	19200	11675504
77	1	3120-01-019-7252	19200	11675525
77	2	5365-01-022-0079	19207	11675522
77	3	1025-01-019-7143	19207	11675521
77	4	5315-00-844-5840	96906	MS16562-69
77	5	5360-01-019-7113	19204	11675524
77	6		19204	11675520

CROSS REFERENCE INDEXES

FIG.	ITEM	FIGURE AND ITEM NUMBER INDEX STOCK NUMBER	CAGEC	PART NUMBER
77	7	5355-00-732-1461	19204	8391404
77	8	3040-01-032-6815	19207	11675527
77	9	5310-00-582-5965	96906	MS35338-44
77	10	5310-00-768-0319	96906	MS51968-2
77	11	5340-01-019-7164	19200	11675526
77	12	3040-01-019-7141	19207	11675523
77	13	5305-00-905-2712	96906	MS18153-13
77	14	5310-00-637-9541	96906	MS35338-46
77	15	5305-00-269-3239	96906	MS90727-63
78	1	5315-00-864-0322	19207	10901548
78	2	1025-00-864-0313	19200	10901125
78	3	5315-00-884-9856	19207	10901572
78	4	5315-00-059-0491	96906	MS24665-372
78	5	5310-00-884-9853	19207	10901568
78	6	5365-00-721-6476	96906	MS16624-1175
78	7	5315-00-852-6172	96906	MS20068-249
78	8	1030-00-863-7786	19200	10898661
78	9	3120-00-864-0328	19207	10901878
78	10	5315-00-884-9855	19207	10901571
78	11	1025-00-864-0320	19207	10901546
78	12	3120-00-864-0327	19207	10901877
78	13		19207	10901573
78	14	5310-00-732-0560	96906	MS51968-14
78	15	5310-00-584-5272	96906	MS35338-48
78	16	5305-00-725-4183	96906	MS90726-113
78	17	5340-01-315-7910	19200	9354873
78	18	5305-00-269-2803	96906	MS90726-60
78	19	5310-00-732-0559	96906	MS51968-8
78	20	5310-00-637-9541	96906	MS35338-46
78	21	5305-00-267-8952	96906	MS90727-3
78	22	5310-00-582-5965	96906	MS35338-44
78	23	5365-00-864-0323	19207	10901549
79	1	1025-01-022-5318	19207	11675806
79	2	5310-00-080-6004	96906	MS27183-14
79	3	5310-00-810-1786	96906	MS21042-6
79	4	5305-00-984-7341	96906	MS35191-273
79	5	1030-01-145-4515	19200	11784313
79	6	5305-00-984-7341	96906	MS35191-273
79	7	5355-00-732-1461	19204	8391404
79	8	5305-00-269-3239	96906	MS90727-63
79	9	5310-00-080-6004	96906	MS27183-14
79	10	5305-00-269-3240	96906	MS90727-64
79	11	5310-00-732-0559	96906	MS51968-8
79	12	1030-01-145-4516	19200	11784312
79	13	5305-00-269-2804	96906	MS90726-61
79	14	5310-00-637-9541	96906	MS35338-46
79	15	5340-00-854-6733	19207	8690522
79	16	5340-00-878-8827	96906	MS51940-5S
79	17	3020-01-041-4389	19200	12253812
79	18	3040-00-730-6645	19207	10898650
79	19	5315-00-884-9854	19207	10901570

CROSS REFERENCE INDEXES

FIG.	ITEM	FIGURE AND ITEM NUMBER INDEX STOCK NUMBER	CAGEC	PART NUMBER
79	20	5315-00-241-7332	96906	MS24665-374
79	21	5365-00-932-7615	19207	11592957
79	22	5306-01-037-0757	19207	11675807
79	23	5365-01-024-0206	19207	11675488
79	24	5360-00-038-8945	96906	MS24585-1422
79	25	1025-01-110-7640	19200	11784077
79	26	5310-00-807-1467	96906	MS21042-3
79	27	5310-00-014-5850	96906	MS27183-42
79	28	3040-01-110-5513	19200	11784076
79	29	5315-00-880-5118	96906	MS51923-207
79	30	5340-01-110-7635	19200	11784078
79	31	1025-01-021-0792	19207	11675484
79	32	5310-00-014-5850	96906	MS27183-42
79	33	5310-00-807-1467	96906	MS21042-3
80	1		19204	11675686-2
80	2	5305-00-983-7428	96906	MS16998-26
80	3	5330-00-863-7777	19207	10898564
80	4	3130-00-863-7776	19207	10898563
80	5	5310-00-637-9541	96906	MS35338-46
80	6	5305-00-269-2803	96906	MS90726-60
80	7	5330-01-025-1302	96906	MS51001-16-3
80	8	3110-00-554-3222	21450	700708
80	9	5330-01-017-1598	96906	MS51001-18-3
80	10	5330-00-863-7772	19207	10898557
80	11	1025-00-863-7771	19207	10898555
80	12	1025-00-832-4766	19207	11593137
80	13	5365-00-864-2922	19207	10898556
80	14	3020-01-110-3424	19200	11784047
80	15	3120-00-863-7770	19207	10898554
80	16	5315-00-011-2058	24617	112058
80	17	5365-00-803-7317	96906	MS16624-1131
80	18	5310-00-884-9851	19200	10898552
80	19	5360-00-832-4761	19207	10956779
80	20	5365-00-803-7304	96906	MS16624-1156
80	21	3020-00-863-7768	19200	10898551
81	1	3040-00-863-7779	19207	10898567
81	2	5365-01-111-7785	19200	11784045
81	3	5305-00-968-3515	96906	MS24667-34
81	4	5340-00-232-5723	96906	MS35648-6
81	5	3110-00-884-9852	19207	10900507
81	6	3040-01-041-4388	19200	12253810
81	7	5305-00-983-7428	96906	MS16998-26
81	8	5330-00-863-7777	19207	10898564
81	9	3130-00-863-7778	19200	10898565
81	10	5310-00-637-9541	96906	MS35338-46
81	11	5305-00-269-2803	96906	MS90726-60
81	12	3110-00-554-3222	21450	700708
81	13	5330-01-017-1598	96906	MS51001-18-3
81	14	5330-00-863-7772	19207	10898557
81	15	5305-00-068-0515	96906	MS90727-8
81	16	1025-00-864-0321	19207	10901547

CROSS REFERENCE INDEXES

FIG.	ITEM	FIGURE AND ITEM NUMBER INDEX STOCK NUMBER	CAGEC	PART NUMBER
81	17	5310-00-582-5965	96906	MS35338-44
81	18	5310-00-768-0319	96906	MS51968-2
81	19	9905-00-832-4760	19207	10956777
81	20	5365-01-021-9797	19207	11675469
81	21	5310-01-041-3396	19207	11675471
81	22	5315-00-013-7228	96906	MS24665-423
81	23	5310-00-835-2140	96906	MS35692-69
81	24	5340-01-021-0795	19207	11675468
81	25	5310-01-021-0794	19207	11675470
81	26	5310-00-763-8901	96906	MS51968-23
81	27	5310-00-584-7888	96906	MS35338-51
82	1		96906	MS16633-1043
82	2		19207	11675434
82	3		19207	11675431-2
82	4	1030-01-323-0119	19200	9388631
82	5		19207	11675685
82	6		19207	11675431-1
82	7		19200	11675436
82	8	4010-01-322-9679	19200	12911083
83	1	5305-00-993-1848	96906	MS35207-265
83	2	5310-00-809-8546	96906	MS27183-8
83	3	5340-01-315-5702	19200	9388608
83	4	5315-00-682-1777	96906	MS16562-254
83	5		19200	9388610
83	6	1025-01-315-5701	19200	9388609
83	7	5360-00-864-0329	19207	10901954
83	8	9905-01-324-6638	19200	12911086
83	9	5315-01-019-7165	19207	11675511
83	10	5315-00-839-5822	96906	MS24665-353
83	11	1025-01-019-7168	19200	11675510
83	12	5365-01-019-7121	19207	11675512
84	1		96906	MS16633-1043
84	2		19207	11675433
84	3	5315-00-839-5821	96906	MS24665-351
84	4		19207	11675435-2
84	5	3020-00-863-7799	19207	8342719
84	6	5305-00-269-2811	96906	MS90726-67
84	7	5310-00-080-6004	96906	MS27183-14
84	8	3020-00-871-2965	19207	8353781
84	9	5310-00-950-0039	96906	MS21044N6
84	10		19200	8687499
84	11		19200	11675436
84	12		19207	12253977
84	13		19207	11675435-1
84	14	4010-01-322-9680	19200	12911082
85		3040-01-071-8895	19204	5911216
85	1	3120-00-864-0312	19200	10901122
85	2	5305-00-253-5603	96906	MS21318-1
85	3	9905-00-874-8703	19200	10891588
85	4	3040-00-863-7787	19200	10898662
85	5	3040-00-863-7788	19200	10898664

CROSS REFERENCE INDEXES

FIG.	ITEM	FIGURE AND ITEM NUMBER INDEX STOCK NUMBER	CAGEC	PART NUMBER
85	6		19200	10900426
85	7		19200	10900425
85	8	3040-00-864-0307	19200	10898667
85	9		96906	MS28778-6
85	10		96906	MS51001-11-2
85	11	1025-00-863-7789	19200	10898665
85	12		96906	MS28778-24
86		3040-01-063-2100	19204	5911250
86	1		19207	10898648
86	2	9905-00-874-8703	19200	10891588
86	3		19200	10900426
86	4	3040-00-863-7785	19207	10898657
86	5		96906	MS28778-10
86	6	3040-00-863-7783	19207	10898655
86	7	5315-00-809-8786	96906	MS16562-51
86	8	3020-00-481-3673	19207	10898654
86	9		96906	MS51920-12-2
86	10		19200	10900424
86	11	3040-00-863-7784	19207	10898656
86	12	5305-00-253-5603	96906	MS21318-1
86	13		96906	MS28778-24
87	1	5330-00-808-0794	96906	MS28778-8
87	2	5310-00-186-1380	96906	MS28777-8
87	3	4730-00-277-5082	88044	AN6289-8
87	4	4730-00-204-1972	96906	MS21902-8
87	5	4710-00-488-1106	19207	11642952
87	6	4730-00-203-3689	96906	MS21908-8
87	7	4710-00-522-3523	19207	11642959
87	8	4710-00-488-1107	19207	11642951
87	9	5310-00-582-5965	96906	MS35338-44
87	10	5305-00-905-2712	96906	MS18153-13
87	11	4330-01-314-6928	19200	11784317
87	12	4330-01-301-8503	19200	11784316
87	13		96906	MS28720-8
88	1	4730-00-278-8392	96906	MS21916-8-6
88	2	5310-00-186-1380	96906	MS28777-8
88	3	4730-00-277-5082	88044	AN6289-8
88	4	4730-00-203-3689	96906	MS21908-8
88	5	4710-00-522-3444	19207	11642955
88	6	4710-00-745-7901	19204	10904585
88	7	4710-00-745-7894	19204	10904587
88	8	4710-00-522-3446	19207	11642957
88	9	4730-00-204-1972	96906	MS21902-8
88	10	5330-00-808-0794	96906	MS28778-8
88	11	5330-00-804-5695	96906	MS28778-6
88	12	4730-00-203-7491	96906	MS21902-6
88	13	4710-00-994-7506	19204	10882046
88	14	4710-00-522-3534	19207	11642956
88	15	4730-00-541-6478	96906	MS21908-6
88	16	4730-00-277-5084	88044	AN6289-6
88	17	5310-00-186-1295	96906	MS28777-6

CROSS REFERENCE INDEXES

FIG.	ITEM	FIGURE AND ITEM NUMBER INDEX STOCK NUMBER	CAGEC	PART NUMBER
89	1	5330-00-808-0794	96906	MS28778-8
89	2	5310-00-186-1380	96906	MS28777-8
89	3	4730-00-277-5082	88044	AN6289-8
89	4	4730-00-274-4637	96906	MS21912-8
89	5	4710-00-843-9393	19204	10904625
89	6	4820-00-903-3756	96906	MS24423-8
89	7	4730-00-921-6167	19207	10906725
89	8	4710-00-843-9392	19204	10904623
89	9	4710-00-953-2165	19204	10934504
89	10	4710-00-745-7903	19204	10904597
89	11	4730-00-541-6479	96906	MS21908-4
89	12	4730-00-277-6372	88044	AN6289-4
89	13	5330-00-186-4947	96906	MS28777-4
89	14	5330-00-805-2966	96906	MS28778-4
89	15	4730-00-203-3689	96906	MS21908-8
89	16	4730-00-618-9032	96906	MS21907-8
89	17	4730-00-541-4901	96906	MS21916-6-4
89	18	4730-01-026-4974	96906	MS51852-9
89	19	4730-00-006-9641	19207	11643043
89	20	4710-00-953-2164	19204	10934505
89	21	4710-00-843-9389	19204	10904591
89	22	4710-01-087-7235	19207	12254050
89	23	4710-00-745-7902	19204	10904601
89	24	4710-00-522-3528	19207	11642960
89	25	4710-00-522-3531	19207	11642958
89	26	4730-00-202-8270	96906	MS21905-8
89	27	4710-00-745-7893	19207	10904599
89	28	4730-00-541-4903	96906	MS21916-8-4
89	29	4730-00-204-1972	96906	MS21902-8
89	30	4710-00-070-5664	19204	10934787
90	1	9905-00-880-1145	19207	10904444
90	2	9905-00-880-1147	19207	10904448
90	3	5305-00-951-2437	96906	MS21318-35
90	4	5310-00-880-7746	96906	MS51968-5
90	5	5310-00-407-9566	96906	MS35338-45
90	6	4810-00-736-0241	19204	10900448
90	7	5306-00-225-9100	96906	MS90726-45
90	8	5310-00-934-9751	96906	MS35650-302
90	9	4810-00-245-8318	19200	11640664
90	10	5310-00-809-8546	96906	MS27183-8
90	11	5310-00-045-3296	96906	MS35338-43
90	12	5305-00-616-4831	96906	MS35266-65
90	13	4730-00-278-8392	96906	MS21916-8-6
90	14	5330-00-804-5695	96906	MS28778-6
90	15	5340-00-221-9055	19207	11642961
90	16	4730-00-735-4225	19204	10901255
90	17	5330-00-808-0794	96906	MS28778-8
90	18	5365-01-219-2799	96906	MS24391-8L
90	19	5310-00-637-9541	96906	MS35338-46
90	20	5305-00-269-4528	96906	MS90727-75
90	21	4810-00-736-0242	19200	10900446

CROSS REFERENCE INDEXES

FIG.	ITEM	FIGURE AND ITEM NUMBER INDEX STOCK NUMBER	CAGEC	PART NUMBER
90	22	5310-00-582-5965	96906	MS35338-44
90	23	5305-00-267-8958	96906	MS90727-14
91	1	5330-00-804-5695	96906	MS28778-6
91	2	5330-00-808-0794	96906	MS28778-8
91	3	5310-00-186-1380	96906	MS28777-8
91	4	4730-00-277-5082	88044	AN6289-8
91	5	4730-00-274-4637	96906	MS21912-8
91	6	4730-00-204-1972	96906	MS21902-8
91	7	4710-00-994-7511	19204	10881977
91	8	4710-00-994-7501	19204	10881975
91	9	4730-00-541-1756	96906	MS21924-8
91	10	4710-00-994-7509	19204	10881979
91	11	4710-00-994-7510	19204	10881978
91	12	4710-00-994-7500	19204	10881976
91	13	4730-00-278-8392	96906	MS21916-8-6
92	1	4730-00-277-5082	88044	AN6289-8
92	2	5310-00-186-1380	96906	MS28777-8
92	3	5330-00-808-0794	96906	MS28778-8
92	4	5330-00-804-5695	96906	MS28778-6
92	5	4710-00-745-7915	19204	10904545
92	6	4710-00-745-7914	19204	10904543
92	7	4730-00-203-3689	96906	MS21908-8
92	8	4730-00-204-1972	96906	MS21902-8
92	9	4730-00-274-4637	96906	MS21912-8
92	10	4710-00-745-7905	19204	10904565
92	11	4820-00-903-3756	96906	MS24423-8
92	12	4710-00-745-7913	19204	10904541
92	13	4710-00-745-7916	19204	10904547
92	14	4730-00-921-6167	19207	10906725
92	15	4730-00-541-4903	96906	MS21916-8-4
92	16	4710-00-070-5661	19204	10934784
92	17	4730-00-991-8414	19204	10906336
92	18	4710-00-070-5663	19204	10934786
92	19	4710-00-843-9395	19207	10904563
92	20	4730-00-541-1756	96906	MS21924-8
92	21	4710-00-745-7919	19204	10904531
92	22	4710-00-745-7908	19204	10904533
92	23	4710-00-745-7909	19204	10904535
92	24	4710-00-745-7911	19204	10904537
92	25	4710-00-070-5662	19204	10934785
92	26	4730-00-202-8270	96906	MS21905-8
92	27	4710-00-745-7907	19207	10904529
92	28	4730-00-278-8392	96906	MS21916-8-6
93	1	4730-00-541-4903	96906	MS21916-8-4
93	2	5330-00-808-0794	96906	MS28778-8
93	3	4730-00-204-1972	96906	MS21902-8
93	4	4710-00-745-7917	19204	10904549
93	5	4730-00-541-6479	96906	MS21908-4
93	6	4730-00-277-6372	88044	AN6289-4
93	7	5330-00-186-4947	96906	MS28777-4
93	8	5330-00-805-2966	96906	MS28778-4

CROSS REFERENCE INDEXES

FIG.	ITEM	FIGURE AND ITEM NUMBER INDEX STOCK NUMBER	CAGEC	PART NUMBER
93	9	5365-00-805-1403	96906	MS24391-4
93	10	5330-00-805-2966	96906	MS28778-4
93	11	4730-00-203-3689	96906	MS21908-8
93	12	4730-00-277-5082	88044	AN6289-8
93	13	5310-00-186-1380	96906	MS28777-8
93	14	4730-00-541-4901	96906	MS21916-6-4
93	15	4730-01-026-4974	96906	MS51852-9
93	16	4710-00-745-7891	19204	10904735
93	17	4710-01-083-2079	19207	12254052
93	18	4710-00-994-7503	19204	10934490
93	19	4710-00-745-7918	19204	10904555
93	20	4710-00-994-7504	19204	10934489
94	1	4710-00-953-2162	19207	10934498
94	2	4710-00-953-2170	19204	10934499
94	3	4710-00-953-2169	19204	10934501
94	4	4710-00-953-2168	19207	10934500
94	5	4730-00-204-1972	96906	MS21902-8
94	6	4710-00-843-9400	19204	10904569
94	7	4710-00-843-9401	19204	10904567
94	8	4710-00-843-9403	19204	10904575
94	9	4710-00-751-9022	19204	10904577
94	10	5340-01-084-0578	19207	12254048
94	11	5305-00-267-8954	96906	MS90727-10
94	12	5340-01-049-1545	19207	10902679
94	13	5310-00-582-5965	96906	MS35338-44
95	1	5930-00-730-6623	19207	7748628
95	2	5340-01-014-4670	19200	11675401
95	3	5315-00-839-2325	06848	P7170
95	4	5315-00-064-2699	96906	MS20392-3C15
95	5	1090-01-014-4677	19200	11675400
95	6		81348	QQW461
95	7	5305-00-267-8956	96906	MS90727-12
95	8	5310-00-582-5965	96906	MS35338-44
95	9	5340-01-014-4671	19200	11675402
95	10	5315-00-080-0484	96906	MS20392-2C43
95	11	5310-00-595-7237	96906	MS35333-42
95	12	5340-00-984-8540	96906	MS21333-102
95	13	5995-00-522-2615	19207	11642963-1
95	14	5340-00-057-3037	96906	MS21333-111
95	15	5995-01-043-6641	19207	11643041
95	16	5340-00-080-9853	96906	MS21333-97
95	17	5306-01-038-3059	21450	431953
95	18	5305-00-269-4528	96906	MS90727-75
96	1	5310-00-880-7746	96906	MS51968-5
96	2	5310-00-407-9566	96906	MS35338-45
96	3	4810-00-736-0241	19204	10900448
96	4		19207	10919901
96	5	5306-00-225-9100	96906	MS90726-45
96	6	9905-00-880-1146	19207	10904447
96	7	5305-00-951-2437	96906	MS21318-35
96	8	4810-00-736-0242	19200	10900446

CROSS REFERENCE INDEXES

FIG.	ITEM	FIGURE AND ITEM NUMBER INDEX STOCK NUMBER	CAGEC	PART NUMBER
96	9	5310-00-582-5965	96906	MS35338-44
96	10	5305-00-267-8958	96906	MS90727-14
96	11	3020-01-048-0658	19207	10908985
96	12	5310-00-080-6004	96906	MS27183-14
96	13	5305-00-225-9099	96906	MS90726-44
96	14	4730-00-735-4225	19204	10901255
96	15	5330-00-808-0794	96906	MS28778-8
96	16	5365-01-219-2799	96906	MS24391-8L
96	17	5310-00-637-9541	96906	MS35338-46
96	18	5305-00-269-4528	96906	MS90727-75
97	1	5330-00-808-0794	96906	MS28778-8
97	2	5310-00-186-1380	96906	MS28777-8
97	3	4730-00-277-5082	88044	AN6289-8
97	4	4730-00-203-3689	96906	MS21908-8
97	5	4720-01-028-1790	96906	MS28762-8-0320
97	6	4730-00-204-1972	96906	MS21902-8
97	7	4720-00-555-9418	96906	MS28762-6-0250
97	8	4730-00-278-2770	96906	MS21909-6
97	9	4710-01-027-8350	19207	11675489
97	10	5340-00-954-6014	96906	MS21333-121
97	11		96906	MS28762-6-0140
97	12	4730-00-475-7590	19207	10900476
97	13	5330-00-804-5695	96906	MS28778-6
97	14		96906	MS28762-6-0200
97	15	4730-00-203-7487	96906	MS21907-6
97	16	4730-00-277-5084	88044	AN6289-6
97	17	5310-00-186-1295	96906	MS28777-6
97	18	4730-00-541-6478	96906	MS21908-6
97	19	4720-01-023-0133	96906	MS28762-6-0343
97	20	4720-01-095-5429	96906	MS28762-6-0222
97	21	4710-01-022-5311	19207	11675490
97	22	5325-00-174-9341	96906	MS35489-52
97	23		96906	MS28762-8-0260
98	1	4730-00-541-6478	96906	MS21908-6
98	2	5340-00-136-4754	19205	10898632
98	3	5305-00-879-7941	96906	MS24617-31
98	4	5310-00-045-3296	96906	MS35338-43
98	5	4730-00-277-5084	88044	AN6289-6
98	6	5310-00-186-1295	96906	MS28777-6
98	7	5330-00-804-5695	96906	MS28778-6
98	8	5310-00-877-5796	96906	MS21044N4
98	9	5365-01-112-9494	19200	11784072
98	10	5305-00-267-8956	96906	MS90727-12
98	11	5340-01-110-7532	19200	11784071
98	12	6685-01-118-7543	19200	11784042
98	13	4710-00-087-7083	19204	11617738
98	14	4710-00-087-7509	19204	11617739
98	15	4730-00-278-8392	96906	MS21916-8-6
98	16	5330-00-808-0794	96906	MS28778-8
98	17	5330-00-804-5695	96906	MS28778-6
98	18	5310-00-186-1295	96906	MS28777-6

CROSS REFERENCE INDEXES

FIG.	ITEM	FIGURE AND ITEM NUMBER INDEX STOCK NUMBER	CAGEC	PART NUMBER
98	19	4730-00-277-5084	88044	AN6289-6
98	20	4730-00-541-6478	96906	MS21908-6
98	21	4710-00-087-7081	19207	11617740
98	22	4710-00-751-9044	19204	10904635
98	23	4730-00-203-4782	96906	MS21910-8
98	24	5330-00-808-0794	96906	M528778-8
98	25	4730-00-541-4903	96906	MS21916-8-4
98	26	4710-01-110-5703	19200	11784105
99	1	5330-00-804-5695	96906	MS28778-6
99	2	5330-00-808-0794	96906	MS28778-8
99	3	4730-00-204-1972	96906	MS21902-8
99	4	4710-00-992-9270	19204	10934485
99	5	4710-01-116-8192	19200	11784104
99	6	4710-01-110-3535	19200	11784067
99	7	4730-00-844-7026	19207	10901989
99	8	4710-00-751-9031	19204	10904655
99	9	4710-00-751-9030	19204	10904653
99	10	4730-00-277-5084	88044	AN6289-6
99	11	4730-00-541-6478	96906	MS21908-6
99	12	4710-00-751-9043	19204	10904641
99	13	4710-00-751-9027	19204	10904657
99	14	4710-00-751-9032	19204	10904659
100	1	1095-00-172-3564	19207	11643439
100	2	9905-00-007-2424	19207	11643438
100	3	5310-00-877-5797	96906	MS21044N3
100	4	5310-00-014-5850	96906	MS27183-42
100	5	5305-00-989-7435	96906	MS35207-264
100	6	4010-00-007-2427	19207	11643435
100	7	5305-00-267-8951	96906	MS90727-2
100	8	5310-00-582-5965	96906	MS35338-44
100	9	5310-00-043-0520	96906	MS35650-3252
100	10	5305-00-989-7434	96906	MS35207-263
100	11	5310-00-045-3296	96906	MS35338-43
100	12	5310-00-823-8804	96906	MS27183-9
100	13	5315-00-839-2325	96906	MS24665-132
100	14	5355-00-732-1461	19204	8391404
100	15	5340-01-110-3412	19200	11784061
100	16	5315-00-770-9181	96906	MS20392-3C39
100	17	1025-01-110-5488	19200	11784062
100	18	5360-00-171-2522	96906	MS24586-700
100	19	5305-00-151-2720	88044	AN502-416-20
100	20	1025-00-906-1036	19204	10902587
100	21	1025-01-110-3413	19200	11784063
100	22	9905-01-110-3373	19200	11784118
100	23	1025-01-110-3414	19200	11784064
100	24	4820-01-020-6083	19207	10900449-1
100	25	5330-01-046-3300	81349	M83461/1-012
100	26	4730-01-110-3425	19200	11784059
100	27	5305-00-269-3245	96906	MS90727-69
100	28	4730-01-032-7150	19207	10898638-1
100	29	5330-00-804-5695	96906	MS28778-6

CROSS REFERENCE INDEXES

FIG.	ITEM	FIGURE AND ITEM NUMBER INDEX STOCK NUMBER	CAGEC	PART NUMBER
100	30	5365-01-041-4367	96906	MS24391-6L
100	31	5340-01-235-1936	19200	11784138
100	32	5310-00-637-9541	96906	MS35338-46
100	33	5310-00-732-0559	96906	MS51968-8
100	34	5305-00-267-8952	96906	MS90727-3
100	35	4730-00-204-1972	96906	MS21902-8
100	36	5330-00-808-0794	96906	MS28778-8
100	37	4730-01-311-5487	19200	12552059
100	38	5310-00-809-8536	96906	MS27183-24
100	39	5310-00-584-7888	96906	MS35338-51
100	40	5305-01-049-2177	21450	502839
100	41	4730-00-203-7491	96906	MS21902-6
100	42	5310-00-809-4058	96906	MS27183-10
100	43	5307-01-007-1707	96906	MS51864-102-20
100	44	5365-01-110-3426	19200	11784060
100	45	5315-00-840-0906	96906	MS16562-210
100	46	5310-00-997-1888	96906	MS35649-2252
100	47	1025-01-110-3423	19200	11784065
100	48	5305-00-958-4352	96906	MS35207-228
100	49	5310-00-045-4007	96906	MS35338-41
100	50	9905-01-110-3371	19200	11784116
100	51	9905-01-110-3372	19200	11784117
101		4730-01-360-4182	19200	12911095
101	1	4730-00-554-7617	96906	MS21902-10
101	2	4710-00-994-7476	19207	10934488
101	3	4730-00-901-2921	19207	10906726
101	4	4730-00-541-1757	96906	MS21924-6
101	5	4730-00-277-5082	88044	AN6289-8
101	6	4730-00-277-5084	88044	AN6289-6
101	7	4710-00-843-9383	19207	10904487
101	8	4730-00-203-4782	96906	MS21910-8
101	9	5330-00-808-0794	96906	MS28778-8
101	10	4730-00-204-1972	96906	MS21902-8
101	11	4730-00-541-1756	96906	MS21924-8
101	12	4820-00-176-4762	19207	11643113
101	13	4710-00-843-9384	19207	10904485
101	14	5330-00-285-9842	96906	MS28778-10
101	15	4710-00-878-5134	19204	11592800
101	16	2590-00-733-8157	19207	10902676
101	17	5340-00-472-1929	19207	10914888
101	18		96906	MS28762-10-0450
101	19	730-00-897-4884	96906	MS24334-10
101	20		78357	1500-84-00-00
101	21		78357	9951-84-00-00
101	22		78357	6249-74-00-00
101	23		78357	13965-14-00-02
101	24		78357	120-89-00-00
101	25		78357	16216-14-00-01
101	26	5305-00-269-3246	96906	MS90727-70
101	27	5310-00-637-9541	96906	MS35338-46
101	28	4710-00-994-5783	19207	10934496

CROSS REFERENCE INDEXES

FIG.	ITEM	FIGURE AND ITEM NUMBER INDEX STOCK NUMBER	CAGEC	PART NUMBER
101	29	4710-00-994-5784	19207	10934495
101	30	4730-00-541-4903	96906	MS21916-8-4
101	31	4710-00-843-9385	19207	10904483
101	32	5305-00-267-8960	96906	MS90727-16
101	33	5310-00-582-5965	96906	MS35338-44
101	34	5930-00-736-0233	19207	10900520
101	35	5330-00-805-2966	96906	MS28778-4
101	36	4730-00-640-0461	96906	MS21902-4
101	37	4710-00-845-0693	19207	10904519
101	38	4710-01-090-4013	19207	12254051
101	39	4730-00-203-7491	96906	MS21902-6
102	1	4730-00-277-5084	88044	AN6289-6
102	2	4730-00-277-5082	88044	AN6289-8
102	3	4710-00-843-9399	19207	10904475
102	4	4730-00-204-1972	96906	MS21902-8
102	5	5330-00-808-0794	96906	MS28778-8
102	6	4710-00-994-7481	19207	10934492
102	7	4730-00-554-7617	96906	MS21902-10
102	8	1025-00-733-8156	19204	10902675
102	9	4730-00-541-1204	96906	MS21916-10-8
102	10	5330-00-285-9842	96906	MS28778-10
102	11	5305-00-068-0515	96906	MS90727-8
102	12	5310-00-582-5965	96906	MS35338-44
102	13	4730-00-684-3567	96906	MS21924-10
102	14	5310-00-186-1381	96906	MS28777-10
102	15	4730-00-277-5080	88044	AN6289-10
102	16	5310-00-282-4609	88044	AN6289-20
102	17	4710-00-064-5676	19207	10908585
102	18	5330-00-816-3546	96906	MS28778-20
102	19	5340-00-088-1254	96906	MS21333-104
102	20	5305-00-267-8952	96906	MS90727-3
102	21	4730-00-844-1360	96906	MS21902-20
102	22	4710-00-994-7478	19207	10934497
102	23	4730-00-684-3574	96906	MS21908-10
102	24	4710-00-843-9388	19207	10904479
102	25	3040-00-722-3843	19204	10901512
102	26	5310-00-877-5795	96906	MS21044N8
102	27	2590-00-722-3838	19204	10901901
102	28	5310-00-637-9541	96906	MS35338-46
102	29	5305-00-269-2803	96906	MS90726-60
102	30		19200	11784310
102	31	5310-00-584-5272	96906	MS35338-48
102	32	5305-00-719-5219	96906	MS90727-111
102	33	5340-00-801-1921	19200	10900421
102	34	9905-00-884-1204	19207	10908709
102	35	5307-01-112-8027	19200	11784083
102	36	5310-00-809-5998	96906	MS27183-18
102	37		19204	10934566
102	38	4820-00-736-0243	19200	10900420
102	39	4710-00-843-9387	19207	10904481
102	40	4730-00-989-3241	96906	MS21924-20

CROSS REFERENCE INDEXES

FIG.	ITEM	FIGURE AND ITEM NUMBER INDEX STOCK NUMBER	CAGEC	PART NUMBER
102	41		19200	11734311
102	42	5305-00-226-7767	96906	MS90726-109
102	43	4820-00-535-6483	96906	MS28889-2
102	44	1650-00-222-4525	96906	MS20813-1
102	45	4710-00-930-2240	19204	10946365
102	46	5330-00-186-4947	96906	MS28777-4
102	47	5330-00-805-2966	96906	MS28778-4
102	48	4730-00-541-4901	96906	MS21916-6-4
102	49	4710-00-994-5778	19204	10934554
102	50	4710-00-994-7473	19207	10882050
102	51	4710-00-845-0694	19207	10904511
102	52	4710-00-845-0695	19207	10904513
102	53	4730-00-203-3689	96906	MS21908-8
102	54	4710-01-084-0443	19207	12254053
102	55	4710-01-098-2379	19207	12254049
102	56	4730-00-815-5424	96906	MS21912-6
103	1	4710-00-994-7474	19204	10934487
103	2	5330-00-808-0794	96906	MS28778-8
103	3	5310-00-186-1380	96906	MS28777-8
103	4	4730-00-277-5082	88044	AN6289-8
103	5	4730-00-203-3689	96906	MS21908-8
103	6	5330-00-808-0794	96906	MS28778-8
103	7	4710-00-845-0074	19204	10904507
103	8	5330-00-805-2966	96906	MS28778-4
103	9	4730-00-541-4903	96906	MS21916-8-4
103	10	4710-00-994-7477	19204	10882048
103	11	4710-00-994-7475	19207	10882049
103	12	5305-00-905-2712	96906	MS18153-13
103	13	5310-00-582-5965	96906	MS35338-44
103	14	4330-01-314-6928	19200	11784317
103	15		96906	MS28720-8
103	16	4330-01-301-8503	19200	11784316
103	17	4730-00-541-1756	96906	MS21924-8
103	18	4820-00-903-3756	96906	MS24423-8
103	19	4730-00-745-7813	19204	10903977
104	1	5330-00-297-9990	96906	MS28775-222
104	2	6680-01-177-2662	19200	9350379
104	3	5305-00-984-6212	96906	MS35206-265
104	4	5310-00-045-3296	96906	MS35338-43
104	5	2520-00-391-3065	19207	10915154
104	6	9905-01-174-5475	19200	11784080
104	7	5305-00-253-5606	96906	MS21318-7
104	8	5320-01-117-3505	21450	112624
104	9	5340-00-736-8573	19207	10910352
104	10	5340-00-736-0249	19200	10903985
104	11	4720-01-048-0635	19207	10903984
104	12	3040-00-453-9310	19204	10902575
104	13	5310-00-582-5965	96906	MS35338-44
104	14	5310-00-971-7989	96906	MS35691-5
104	15	5305-00-267-8962	96906	MS90727-18
104	16	4320-01-172-5779	88044	AN6248-3

CROSS REFERENCE INDEXES

FIG.	ITEM	FIGURE AND ITEM NUMBER INDEX STOCK NUMBER	CAGEC	PART NUMBER
105	1	5310-00-637-9541	96906	MS35338-46
105	2	5305-00-269-3239	96906	MS90727-63
105	3		19204	10901465
105	4	5330-00-840-6896	19204	10902720
105	5	5330-00-086-6806	19204	10909059
105	6	4730-00-970-3484	19207	10919911
106	1	5935-00-686-9962	19204	8724233
106	2	5975-00-697-7769	19207	7527645
106	3	5935-00-772-3307	19204	7723307
106	4		81349	M43436/1-1
106	5		81349	M43436/1-3
106	6		81349	M13486/1-5
106	7	5940-00-705-6711	19207	7056711
106	8		19204	11643041-1
106	9	5940-00-399-6676	19207	8338564
106	10	5970-00-833-8562	19207	8338562
106	11	5935-00-833-8561	19207	8338561
106	12	5365-00-332-7682	19207	7992132
107	1		19207	7748628
107	2		81349	M43436/1-1
107	3	5935-00-572-9180	19207	8338566
107	4	5310-00-833-8567	19207	8338567
107	5	5999-00-057-2929	96906	MS27148-2
107	6	5935-00-214-0904	19207	7982907
107	7	5940-00-399-6676	19207	8338564
107	8	5970-00-833-8562	19207	8338562
107	9	5935-00-833-8561	19207	8338561
108	1	5340-01-021-9828	19204	11675404
108	2	5315-00-298-9845	96906	MS16562-159
108	3		19204	11675403
108	4	5315-00-857-3258	96906	MS16562-145
108	5	5315-00-839-2325	06848	P7170
108	6	5310-00-877-5797	96906	MS21044N3
108	7	1025-01-014-4667	19204	11675406
108	8	3040-01-014-4675	19204	11675405
108	9	5305-00-995-3444	96906	MS35207-266
108	10	5315-00-816-6519	96906	MS171649
108	11	5315-00-811-0013	96906	MS20392-3C83
108	12	5360-01-016-7766	96906	MS24585-1340
109		4320-00-446-3422	19204	5703250
109	1		81348	QQW461
109	2	5365-01-051-8371	19207	10901256
109	3		96906	MS28778-16
109	4	4820-00-736-0237	19207	10900474
109	5		96906	MS28778-10
109	6	4730-00-985-4139	81348	WW-P-471ACAAAA
109	7	5340-00-828-8802	81349	M550111-8
109	8		19204	10901399
109	9		96906	MS28774-020
109	10		19204	10901253
109	11	5360-00-490-1617	19207	10901254

CROSS REFERENCE INDEXES

FIG.	ITEM	FIGURE AND ITEM NUMBER INDEX STOCK NUMBER	CAGEC	PART NUMBER
109	12	5365-00-453-5601	19207	10902114
109	13		96906	MS16625-1062
109	14		96906	MS28775-020
109	15	4820-00-247-3283	19207	10901258
109	16	4820-00-245-8153	19204	10901257
109	17		96906	MS28775-111
109	18		96906	MS35803-111
110	1	5315-00-298-9845	96906	MS16562-159
110	2		19204	11675407
110	3	5340-01-021-9828	19204	11675404
110	4	5315-00-816-6519	96906	MS171649
110	5	5360-01-016-7766	96906	MS24585-1340
110	6	5315-00-857-3258	96906	MS16562-145
110	7	3040-01-014-4675	19204	11675405
110	8	5315-00-839-2325	06848	P7170
110	9	5310-00-877-5797	96906	MS21044N3
110	10	1025-01-014-4667	19204	11675406
110	11	5305-00-995-3444	96906	MS35207-266
110	12	5315-00-811-0013	96906	MS20392-3C83
111	1	5980-01-281-5356	19207	12360905-3
111	2	6150-01-321-5777	19200	9354788
111	3		19200	11784042-1
112		1025-01-152-9872	19200	11784314
112		4810-01-154-9864	19200	11784315
112	1	1025-01-112-6266	19200	11784099
112	2		96906	MS28774-026
112	3		96906	MS28775-026
112	4		96906	MS28774-116
112	5		96906	MS28775-116
112	6	5315-00-840-0906	96906	MS16562-210
112	7	5365-01-115-2058	19200	11784056
112	8		96906	MS28778-14
112	9	5360-01-112-3981	19200	11784111
112	10	4820-01-117-3788	19200	11784098
112	11		96906	MS28775-020
112	12	1025-01-111-4003	19200	11784093
112	13	5360-01-110-9947	19200	11784092
112	14	4730-00-277-6352	96906	MS27769-1
112	15	4810-01-110-7648	19200	11784100
112	16	5935-00-462-6603	96906	MS27142-2
112	17	5940-00-705-6709	19207	7056709
112	18		81349	M43436/1-1
112	19		19200	11784096
112	20		96906	MS28774-014
112	21		96906	MS28775-014
112	22		96906	MS28778-10
112	23		19200	11784089
112	24	1025-01-110-7639	19200	11784094
112	25	4820-01-110-7649	19200	11784115
112	26	5365-01-112-3914	19200	11784095
112	27	5365-00-804-9737	96906	MS16625-1045

CROSS REFERENCE INDEXES

FIG.	ITEM	FIGURE AND ITEM NUMBER INDEX STOCK NUMBER	CAGEC	PART NUMBER
112	28	5310-01-111-9449	19200	11784068
112	29	3040-01-110-7638	19200	11784091
112	30	1025-01-110-7637	19200	11784090
112	31	3040-01-110-3411	19200	11784057
112	32	6150-01-111-7786	19200	11784126
112	33	5935-00-214-0904	19207	7982907
112	34	5935-00-572-9180	19207	8338566
112	35	5940-00-399-6676	19207	8338564
112	36	5970-00-833-8562	19207	8338562
112	37	5935-00-833-8561	19207	8338561
112	38		81349	M43436/1-1
112	39		19200	11784097
112	40	5310-00-833-8567	19207	8338567
112	41	5999-00-057-2929	96906	MS27148-2
113	1	5315-00-836-1422	96906	MS16555-55
113	2	3040-00-253-1199	19207	10898621
113	3		19200	12552051
113	4	5330-00-582-1542	96906	MS28774-228
113	5	5330-00-807-8993	96906	MS28775-228
113	6		19204	10898640
113	7	5340-00-828-8802	81349	M5501/1-8
113	8	5340-00-292-3292	81349	M5501/1-6
113	9	5305-00-958-5246	96906	MS35190-289
114	1	5305-00-978-9385	96906	MS16997-62
114	2	5340-00-804-1230	81349	M5501/1-10
114	3	5365-01-029-9995	19207	10901880
114	4	3040-00-436-7513	19207	10901896
114	5	5330-00-906-1037	19204	10900551
114	6	1650-00-930-2237	19204	10901897
114	7		19207	10901574
114	8	5305-00-253-5603	96906	MS21318-1
114	9	9905-00-874-8703	19200	10891588
115	1	6105-00-513-9631	19204	8724474
115	2	5305-00-042-0469	21450	420469
115	3	5935-00-647-2092	19207	7716690
115	4	5330-00-641-4336	19207	7388352
115	5	2920-00-334-5185	19207	8692179
115	6	5305-00-042-0465	21450	420465
115	7	5365-00-179-5461	14028	8724475
115	8		19207	8724474-1
115	9	5315-00-616-5525	96906	MS35756-9
115	10	5330-00-862-9073	19207	10901538
115	11	5305-00-993-1849	96906	MS35207-259
115	12	4820-00-516-8438	88044	AN6204-1
115	13	2590-00-087-0213	19207	10901466
115	14	5330-00-735-4310	19207	10901251
115	15	4320-01-045-4765	19207	11643196
115	16	5330-00-285-9842	96906	MS28778-10
115	17	4730-00-554-7617	96906	MS21902-10
115	18	4710-00-064-5677	19207	10908526
115	19	5305-00-753-4322	96906	MS51095-334

CROSS REFERENCE INDEXES

FIG.	ITEM	FIGURE AND ITEM NUMBER INDEX STOCK NUMBER	CAGEC	PART NUMBER
115	20		81348	QQW461
115	21	5310-00-186-1381	96906	MS28777-10
115	22	4730-00-277-5080	88044	AN6289-10
115	23	4730-00-034-0888	19207	10913157
115	24	5330-00-808-0794	96906	MS28778-8
115	25	4820-00-995-0739	96906	MS28893D8
115	26	4710-01-081-4918	19204	12253904
115	27	4730-00-684-3574	96906	MS21908-10
115	28	4730-00-720-1445	96906	MS21910-10
115	29	3010-00-735-4308	19207	10901261
115	30	5310-00-900-9942	19207	10901252
115	31	5365-00-804-9739	96906	MS16625-1087
115	32	5310-00-637-9541	96906	MS35338-46
115	33	5305-00-688-2111	96906	MS90728-63
116	1		90166	67A810
116	2	1650-00-715-2531	90166	67A812-1
116	3		90166	7381
116	4		96906	MS28775-215
116	5		96906	MS28775-016
116	6		90166	5981-7
116	7		90166	1543-7
116	8		90166	6000-7
116	9		96906	MS28775-016
116	10		90166	5979-7
116	11		90166	1541-7
116	12		90166	67A1292
116	13		90166	P119
116	14		90166	65A58
116	15	4730-00-188-3493	88044	AN932D2
116	16	7690-00-935-7791	90166	P737
116	17	3120-00-449-2258	90166	65A33
116	18	1650-00-449-2257	90166	65A32
116	19	4320-01-114-9431	90166	7390
116	20	1650-00-449-2256	90166	65A31
116	21	1650-00-692-3846	90166	65A45
116	22		90166	65A42
116	23		90166	65A34
116	24		90166	65A66
116	25		90166	65A63
116	26		96906	MS28775-225
116	27	1650-00-449-2255	90166	65A30
116	28		90166	65A41
116	29		96906	MS28775-114
116	30		90166	67A1127
116	31		90166	65A59
116	32		90166	67B503
116	33	9905-01-251-7698	90166	1687
116	34		88044	AN535-0-2
116	35		96906	MS20995C32
116	36	4320-01-315-7911	19200	12911080
117	1	5305-00-068-0501	96906	MS90725-5

CROSS REFERENCE INDEXES

FIG.	ITEM	FIGURE AND ITEM NUMBER INDEX STOCK NUMBER	CAGEC	PART NUMBER
117	2	5310-00-582-5965	96906	MS35338-44
117	3	5340-00-088-1254	96906	MS21333-104
117	4	5340-01-132-6567	19200	9350335
118	1	5670-01-131-0289	19200	9346947
118	2	5305-00-993-2461	96906	MS35207-281
118	3	5310-00-582-5965	96906	MS35338-44
118	4	5310-00-809-4058	96906	MS27183-10
118	5	5340-01-134-3718	19200	9346950
118	6	5305-00-269-3233	96906	MS90727-57
118	7	5310-00-637-9541	96906	MS35338-46
118	8	5975-01-131-8218	19200	9346938
118	9	5305-00-068-0512	96906	MS90727-4
118	10	5340-00-809-1500	96906	MS21333-107
118	11	5310-00-877-5796	96906	MS21044N4
118	12	5305-00-912-5113	96906	MS51096-359
118	13	5305-00-267-8953	96906	MS90727-5
119	1	5340-00-322-9488	19207	8378663
119	2	5305-00-042-3435	21450	423435
119	3	5310-00-081-8087	96906	MS21044N06
119	4	9905-01-110-3370	19200	11784103
119	5	5305-00-984-4988	96906	MS35206-228
119	6	5310-00-088-0551	96906	MS21044N04
119	7	5305-00-889-2999	96906	MS35206-217
119	8	5935-01-161-3379	96906	MS3181-14CA
119	9	5305-00-988-1723	96906	MS35206-279
119	10	5310-00-877-5796	96906	MS21044N4
119	11	5340-00-809-1492	96906	MS21333-100
119	12	5306-01-038-3059	21450	431953
119	13	5930-01-112-6159	19200	11784081
119	14	5340-00-984-8541	96906	MS21333-106
119	15	5995-01-110-7683	19200	11784082
119	16	5325-00-795-0719	96906	MS35489-43
119	17	5935-01-126-5925	19200	11784046
119	18	5340-00-984-8540	96906	MS21333-102
119	19	5930-01-116-4874	19200	11784070
120	1	5306-01-038-3059	21450	431953
120	2	5310-00-889-2528	96906	MS45904-68
120	3	5305-00-042-3435	21450	423435
120	4	5340-00-322-9488	19207	8378663
120	5	5340-00-809-1492	96906	MS21333-100
120	6	5340-00-809-1494	96906	MS21333-105
120	7	5340-00-809-1500	96906	MS21333-107
120	8	5935-00-775-5849	19207	7755849
120	9	5995-01-092-0402	19207	12254054
120	10	5340-00-809-1490	96906	MS21333-98
120	11	5325-00-641-2800	96906	MS35489-104
120	12	5940-00-134-0775	19207	7353498
120	13	9905-00-027-4594	19207	10921769
120	14	5995-01-098-8163	19207	12254055
120	15	5305-00-978-9371	96906	MS16997-33
120	16	5310-00-045-3299	96906	MS35338-42

CROSS REFERENCE INDEXES

FIG.	ITEM	FIGURE AND ITEM NUMBER INDEX STOCK NUMBER	CAGEC	PART NUMBER
120	17	5330-00-948-0704	96906	MS52000-10
120	18	5305-00-984-6193	96906	MS35206-245
120	19	5310-00-582-5965	96906	MS35338-44
120	20	5305-00-855-0985	96906	MS35266-77
120	21	5305-00-978-9348	96906	MS16997-20
120	22	5310-00-045-4007	96906	MS35338-41
120	23	6220-01-300-6429	19207	12355239
120	24	5995-00-734-5262	19200	10892526
120	25	6625-01-090-8024	19207	12254158
120	26	5930-00-755-3126	96906	MS39061-6
120	27	9905-01-090-1694	19207	12254056
121	1	5305-00-984-4983	96906	MS35206-226
121	2	5310-00-045-4007	96906	MS35338-41
121	3	5305-00-889-3000	96906	MS35206-230
121	4		19207	7064604
121	4A	6250-00-563-4462	19207	8376359
121	4B	5935-00-462-6603	96906	MS27142-2
121	5	5340-00-799-6778	19204	11602011
121	6	5310-00-616-3554	96906	MS35335-29
121	7	5305-00-958-0655	96906	MS35207-214
121	8	5305-00-019-0575	21450	190575
121	9	2590-00-722-3827	19207	10892513
121	10	5340-00-809-1492	96906	MS21333-100
121	11	6150-01-028-9870	19207	11675640
121	12	5995-00-099-5417	19207	10901830
121	13	6150-00-860-7352	19207	10901831
121	14	9905-00-027-4594	19207	10921769
121	15	5995-00-537-0235	19204	10908424
121	16	5305-00-978-9370	96906	MS16997-32
121	17	5310-00-045-3299	96906	MS35338-42
121	18	5306-01-038-3059	21450	431953
121	19	5310-00-061-1258	96906	MS45904-76
121	20	5305-00-269-3233	96906	MS90727-57
121	21	5305-00-978-9371	96906	MS16997-33
121	22	5940-00-134-0775	19207	7353498
121	23	2590-00-537-0252	19207	10908426
121	24	2590-00-180-5380	19207	11593134
122	1		19200	8687113
122	2	5935-00-833-8561	19207	8338561
122	3	5970-00-833-8562	19207	8338562
122	4	5940-00-399-6676	19207	8338564
122	5	5935-00-214-0904	19207	7982907
122	6	5935-00-572-9180	19207	8338566
122	7	5999-00-057-2929	96906	MS27148-2
122	8	5310-00-833-8567	19207	8338567
122	9		81349	M43436/1-1
123	1		19200	8687113
123	2	5935-00-833-8561	19207	8338561
123	3	5970-00-833-8562	19207	8338562
123	4	5940-00-399-6676	19207	8338564
123	5	5999-00-057-2929	96906	MS27148-2

CROSS REFERENCE INDEXES

FIG.	ITEM	FIGURE AND ITEM NUMBER INDEX STOCK NUMBER	CAGEC	PART NUMBER
123	6	5310-00-833-8567	19207	8338567
123	7	5935-00-572-9180	19207	8338566
123	8		81349	M43436/1-1
124	1	6220-01-290-4739	19207	12355233
124	2	5310-01-292-9869	19207	12355234
124	3	5980-01-285-6688	19207	12360890-1
124	4		81349	M13486/1-5
124	5	5935-00-462-6603	96906	MS27142-2
124	6	5935-00-167-7775	96906	MS27144-1
125	1	5935-00-686-9962	19207	8724233
125	2	5975-00-697-7769	19207	7527645
125	3	5365-00-332-7682	19207	7992132
125	4	5935-00-772-3307	19207	7723307
125	5	5940-00-705-6709	19207	7056709
125	6		81349	M43436/1-1
125	7	9905-00-979-4458	83194	1628
125	8		81349	M43436/1-3
125	9		81349	M13486/1-5
125	10	5310-00-393-6685	19207	7723309
125	11	5365-00-090-5426	19207	7722333
125	12		19207	8724763
125	13	5975-00-771-6634	19207	7716634
125	14	5935-00-686-2599	19207	8724258
125	15	5935-00-772-2344	19207	7722344
125	16	5935-00-991-3332	77820	10-42617-10P
125	17	5935-00-686-2610	19207	8724199
125	18	5975-00-522-7125	77820	10-40457-12S
125	19	5365-00-772-2343	19207	7722343
125	20	5935-00-333-3088	19207	7723306
125	21	5970-00-833-8562	19207	8338562
125	22	5935-00-767-7936	96906	MS27145-1
125	23	5940-00-399-6676	19207	8338564
125	24	5935-00-833-8561	19207	8338561
126	1	5935-00-771-6793	19207	7716793
126	2	5365-00-090-5426	19207	7722333
126	3		19207	8724763
126	4	5310-00-393-6685	19207	7723309
126	5		81349	M43436/1-1
126	6		81349	M43436/1-3
126	7	5935-00-572-9180	19207	8338566
126	8	5310-00-833-8567	19207	8338567
126	9	5999-00-057-2929	96906	MS27148-2
126	10	5940-00-399-6676	19207	8338564
126	11	5970-00-833-8562	19207	8338562
126	12	5935-00-833-8561	19207	8338561
126	13	5935-00-772-3307	19207	7723307
126	14	5365-00-332-7682	19207	7992132
126	15	5975-00-697-7769	19207	7527645
126	16	5935-00-686-9962	19207	8724233
126	17	5935-00-767-7936	96906	MS27145-1
126	18	5940-00-705-6709	19207	7056709

CROSS REFERENCE INDEXES

FIG.	ITEM	FIGURE AND ITEM NUMBER INDEX STOCK NUMBER	CAGEC	PART NUMBER
126	19		81349	M13486/1-5
126	20		19200	8383100-204
127	1	5999-00-926-3144	96906	MS27148-3
127	2	5310-00-656-0067	19207	8724497
127	3	5935-00-691-5591	19207	8724495
127	4		81349	M43436/1-1
127	5		81349	M43436/1-3
127	6		81349	M13486/1-3
127	7	5935-00-495-0426	19204	11602012
127	8	5940-00-314-0479	19207	7728778
127	9	5975-00-660-5962	19207	8724494
127	10	5970-00-833-8562	19207	8338562
127	11	5940-00-399-6676	19207	8338564
128	1		81349	M43436/1-3
128	2		81349	M13486/1-14
128	3		81349	M13516/8-7
128	4	5935-00-062-7446	77820	10-42622-7S
128	5	5310-00-655-9860	19207	8701325
128	6	5365-00-318-8184	19207	8376776
128	7	5935-00-333-9414	19204	7723308
128	8	5940-00-705-6713	19207	7056713
128	9	5325-00-338-1274	19207	7524564
128	10	5935-00-201-6673	19207	7722352
128	11		81349	MILC13486-1
128	12		81349	M13486/1-5
128	13	5935-00-833-8561	19207	8338561
128	14	5970-00-833-8562	19207	8338562
128	15	5940-00-399-6676	19207	8338564
128	16	5935-00-062-7451	77820	10-42622-7P
129	1	5325-00-563-4487	19207	7992134
129	2	5935-00-333-9414	19207	7723308
129	3		81349	M13486/1-3
129	4	5365-00-167-6883	19207	10934771
129	5	3120-00-167-6882	19207	10934770
129	6		81349	M43436/1-3
129	7		81349	M13486/2-2
129	8	5310-00-655-9860	19207	8701325
129	9	5935-00-686-9625	19204	8724248
129	10	5940-00-705-6709	19207	7056709
129	11		81349	M13486/1-5
129	12		81349	M43436/1-1
129	13	5935-00-752-4943	19204	7524943
130	1	5305-00-588-6922	21450	595419
130	2	5310-00-584-7889	96906	MS35338-53
130	3	3130-00-930-1927	19200	10956570
130	4	5305-00-297-0752	21450	595544
131	1	5305-00-267-8953	96906	MS90727-5
131	2	5310-00-582-5965	96906	MS35338-44
131	3	5340-00-933-3109	19200	11592872
131	4	1025-00-933-3108	19204	11592871
131	5	5365-00-933-3106	19200	11592869

CROSS REFERENCE INDEXES

FIG.	ITEM	FIGURE AND ITEM NUMBER INDEX STOCK NUMBER	CAGEC	PART NUMBER
131	6	9905-00-874-8703	19200	10891588
131	7	5305-00-253-5605	96906	MS21318-3
131	8	4730-00-172-0034	96906	MS15003-6
131	9	5330-00-933-3105	19200	11592868
131	10		19200	11592864
131	11	3110-00-188-2740	96906	MS19059-4850
131	12	3110-00-933-3110	19204	11592874
131	13	5340-00-933-3107	19204	11592870
131	14		19207	11592865
131	15	5305-00-724-7218	96906	MS90728-158
131	16	5310-00-543-4385	96906	MS35333-46
131	17	2590-00-933-3103	19207	11592866
131	18	5315-00-933-3216	19207	11592876
131	19		19207	11592867
131	20		19204	11592865-1
132	1	5310-00-834-8734	96906	MS35691-37
132	2	5310-00-584-5272	96906	MS35338-48
132	3	2540-01-014-4664	19204	11675446
132	4	5305-00-273-7463	96906	MS24678-10C
132	5		81348	QQW461
132	6		19204	11675441
132	7	5340-00-736-8573	19207	10910352
132	8	5310-00-877-5796	96906	MS21044N4
132	9	5310-00-971-7989	96906	MS35691-5
132	10	5315-00-811-9105	96906	MS20392-3C41
132	11	1025-01-014-4676	19204	11675443
132	12	5315-00-839-2325	06848	P7170
132	13	5315-00-988-9971	96906	MS20392-3C69
132	14	5340-01-014-4666	19200	11675442
132	15	5360-00-167-8232	19207	11592954
132	16	5340-01-014-4674	19204	11675444
132	17	1025-01-014-4665	19204	11675447
132	18	5305-00-959-2693	96906	MS35191-288
132	19	5306-01-026-0807	19204	11675445-2
133	1	5995-00-261-9876	80063	SM-D-415553
133	2	5995-01-128-6410	56996	B4010085
133	3	5995-01-128-6425	56996	B4009399-2
133	4	5995-00-713-1056	80063	SC-C-75809
133	5	5995-01-122-2985	56996	B4009398-3
133	6	5995-00-261-9876	80063	SM-D-415553
133	6A	5995-01-062-8176	80063	SC-D-866420-4FT
133	7	5830-00-179-7736	80063	SC-A-446338
133	8	5975-00-918-8164	80063	PPL3695
133	9	5310-00-880-7746	96906	MS51968-5
133	10	5995-00-258-8407	80063	SM-D-415560
133	11	5310-00-889-2527	96906	MS45904-72
133	12	5305-00-225-9091	96906	MS90726-36
133	13	5830-00-973-4888	80063	SC-D-49734
133	14	5305-00-068-0504	96906	MS90726-3
133	15		80063	PPL-1469
133	16	6145-00-220-9933	81349	MIL-C-49104

CROSS REFERENCE INDEXES

FIG.	ITEM	FIGURE AND ITEM NUMBER INDEX STOCK NUMBER	CAGEC	PART NUMBER
134	1	6685-00-965-1364	19200	8449225
134	2	4720-00-840-3740	19204	8403740
134	3	6830-00-327-2929	81348	BBN411
134	3	8120-00-144-9820	81348	RR-C-901/1
134	4	8120-00-713-6909	19204	7136909
134	5	5120-00-556-9223	19204	5569223
134	6	5120-00-610-5331	19204	6105331
134	7	4933-01-074-3418	19206	11579530
134	8	3940-00-868-6872	19206	11576380
134	9	5365-00-520-7129	19206	5207129
134	10	5120-00-633-1389	19206	7309882
134	11	5120-00-064-6208	19207	10919860
134	12	5120-00-550-7360	19204	5507360
134	13	5120-00-711-4815	19204	7114815
134	14	5120-00-712-4975	19204	7124975
134	15	4933-00-473-7744	19207	7079082
134	16	5120-00-619-3825	19204	6193825
134	17	5120-00-619-3630	19204	6193630
134	18	4933-00-619-5043	19204	6195043
134	19	5120-00-616-9841	19204	6169841
134	20	5120-00-472-2731	19207	11643222
134	21	4933-00-616-6474	19204	6166474
134	22	5340-00-699-9307	19207	8735440
134	23	4933-00-616-9953	19204	6169953
134	24	4933-00-616-9945	19204	6169945
134	25	5120-00-500-7488	19204	5007488
135	1	5306-00-522-2910	19204	5222910
135	2	3460-00-774-6555	19207	11631543
135	3	5120-00-869-3600	19207	11631565
135	4	5340-00-316-9182	19207	7950864
135	5	5120-00-722-4063	19207	10902750
135	6	5120-00-733-8915	19207	10904173
135	7	5120-00-733-8962	19207	10904194
135	8	5120-00-733-8932	19207	10904175
135	9	5120-00-378-4323	19207	8375152
135	10	5305-00-722-3915	19207	10904195
135	11	5120-00-733-8975	19207	10904215
135	12	5120-00-277-9075	81348	GGG-W-665
135	13	5120-00-602-4855	19207	8350230
135	14	5120-00-212-4722	19207	8390340
135	15	5120-00-733-8978	19207	10904216
135	16	5120-00-860-9580	19207	10908799
135	17	6685-00-300-3653	81349	MIL-G-8348
135	18	4940-01-046-7109	19200	12252157
135	19	1025-01-070-3200	19200	8449334
135	20	4720-01-039-4675	19204	12008918
135	21	5310-01-193-9444	61724	843002-7
135	22	4720-01-036-9905	19204	12008916-1
135	23	1650-00-222-4525	96906	MS20813-1
135	24	4820-01-056-5341	19200	12008915
135	25		19200	12008917

CROSS REFERENCE INDEXES

FIG.	ITEM	FIGURE AND ITEM NUMBER INDEX STOCK NUMBER	CAGEC	PART NUMBER
135	26		81349	MILG8348
135	27	5120-00-221-7983	58536	A-A-2411
135	28	5120-00-555-1521	58536	A-A-2411
135	29	5120-00-640-6364	58536	A-A-2411
135	30	5110-00-255-6579	81348	GGG-R-180
135	31	5120-00-545-4268	81348	GGG-F-00360
135	32	5210-00-863-5651	19200	8213259
135	33	8120-00-508-5453	19200	7680682

I-128

*U.S. G.P.O.:1993-746-045:80061

By Order of the Secretary of the Army:

CARL E. VUONO
General, United States Army
Chief of Staff

Official:

JOHN A. FULMER
Colonel, United States Army
Acting The Adjutant General

DISTRIBUTION:

To be distributed in accordance with DA Form 12-37E (Block 2261), Unit, Direct and General Support Maintenance Requirements for TM 9-2350-304-24P-2 C01 9-2350-304-24P-2.

* U.S. G.P.O.:1991-543-050-:40043

RECOMMENDED CHANGES TO EQUIPMENT TECHNICAL PUBLICATIONS



THEN... JOT DOWN THE DOPE ABOUT IT ON THIS FORM, CAREFULLY TEAR IT OUT, FOLD IT AND DROP IT IN THE MAIL!

SOMETHING WRONG WITH THIS PUBLICATION?

FROM: (PRINT YOUR UNIT'S COMPLETE ADDRESS)

DATE SENT

PUBLICATION NUMBER

PUBLICATION DATE

PUBLICATION TITLE

BE EXACT... PIN-POINT WHERE IT IS

PAGE NO.

PARA-GRAPH

FIGURE NO.

TABLE NO.

IN THIS SPACE TELL WHAT IS WRONG AND WHAT SHOULD BE DONE ABOUT IT:

TEAR ALONG PERFORATED LINE

PRINTED NAME, GRADE OR TITLE, AND TELEPHONE NUMBER

SIGN HERE:

DA FORM 2028-2
1 JUL 79

PREVIOUS EDITIONS
• ARE OBSOLETE.

P.S.—IF YOUR OUTFIT WANTS TO KNOW ABOUT YOUR RECOMMENDATION MAKE A CARBON COPY OF THIS AND GIVE IT TO YOUR HEADQUARTERS.

THE METRIC SYSTEM AND EQUIVALENTS

LINEAR MEASURE

1 Centimeter = 10 Millimeters = 0.01 Meters = 0.3937 Inches
 1 Meter = 100 Centimeters = 1000 Millimeters = 39.37 Inches
 1 Kilometer = 1000 Meters = 0.621 Miles

SQUARE MEASURE

1 Sq Centimeter = 100 Sq Millimeters = 0.155 Sq Inches
 1 Sq Meter = 10,000 Sq Centimeters = 10.76 Sq Feet
 1 Sq Kilometer = 1,000,000 Sq Meters = 0.386 Sq Miles

WEIGHTS

1 Gram = 0.001 Kilograms = 1000 Milligrams = 0.035 Ounces
 1 Kilogram = 1000 Grams = 2.2 Lb
 1 Metric Ton = 1000 Kilograms = 1 Megagram = 1.1 Short Tons

CUBIC MEASURE

1 Cu Centimeter = 1000 Cu Millimeters = 0.06 Cu Inches
 1 Cu Meter = 1,000,000 Cu Centimeters = 35.31 Cu Feet

LIQUID MEASURE

1 Milliliter = 0.001 Liters = 0.0338 Fluid Ounces
 1 Liter = 1000 Milliliters = 33.82 Fluid Ounces

TEMPERATURE

$5.9 (^{\circ}\text{F} - 32) = ^{\circ}\text{C}$
 $212^{\circ}\text{ Fahrenheit is equivalent to } 100^{\circ}\text{ Celsius}$
 $90^{\circ}\text{ Fahrenheit is equivalent to } 32.2^{\circ}\text{ Celsius}$
 $32^{\circ}\text{ Fahrenheit is equivalent to } 0^{\circ}\text{ Celsius}$
 $9.5\text{ }^{\circ}\text{C} + 32 = \text{F}^{\circ}$

APPROXIMATE CONVERSION FACTORS

<u>TO CHANGE</u>	<u>TO</u>	<u>MULTIPLY BY</u>
Inches	Centimeters	2.540
Feet	Meters	0.305
Yards	Meters	0.914
Miles	Kilometers	1.609
Square Inches	Square Centimeters	6.451
Square Feet	Square Meters	0.093
Square Yards	Square Meters	0.836
Square Miles	Square Kilometers	2.590
Acres	Square Hectometers	0.405
Cubic Feet	Cubic Meters	0.028
Cubic Yards	Cubic Meters	0.765
Fluid Ounces	Milliliters	29.573
Pints	Liters	0.473
Quarts	Liters	0.946
Gallons	Liters	3.785
Ounces	Grams	28.349
Pounds	Kilograms	0.454
Short Tons	Metric Tons	0.907
Pound-Feet	Newton-Meters	1.356
Pounds per Square Inch	Kilopascals	6.895
Miles per Gallon	Kilometers per Liter	0.425
Miles per Hour	Kilometers per Hour	1.609

<u>TO CHANGE</u>	<u>TO</u>	<u>MULTIPLY BY</u>
Centimeters	Inches	0.394
Meters	Feet	3.280
Meters	Yards	1.094
Kilometers	Miles	0.621
Square Centimeters	Square Inches	0.155
Square Meters	Square Feet	10.764
Square Meters	Square Yards	1.196
Square Kilometers	Square Miles	0.386
Square Hectometers	Acres	2.471
Cubic Meters	Cubic Feet	35.315
Cubic Meters	Cubic Yards	1.308
Milliliters	Fluid Ounces	0.034
Liters	Pints	2.113
Liters	Quarts	1.057
Liters	Gallons	0.264
Grams	Ounces	0.035
Kilograms	Pounds	2.205
Metric Tons	Short Tons	1.102
Newton-Meters	Pound-Feet	0.738
Kilopascals	Pounds per Square Inch	0.145
Kilometers per Liter	Miles per Gallon	2.354
Kilometers per Hour	Miles per Hour	0.621

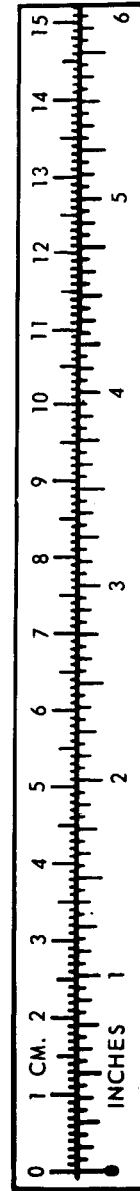

TA089991

PIN: 046492-001